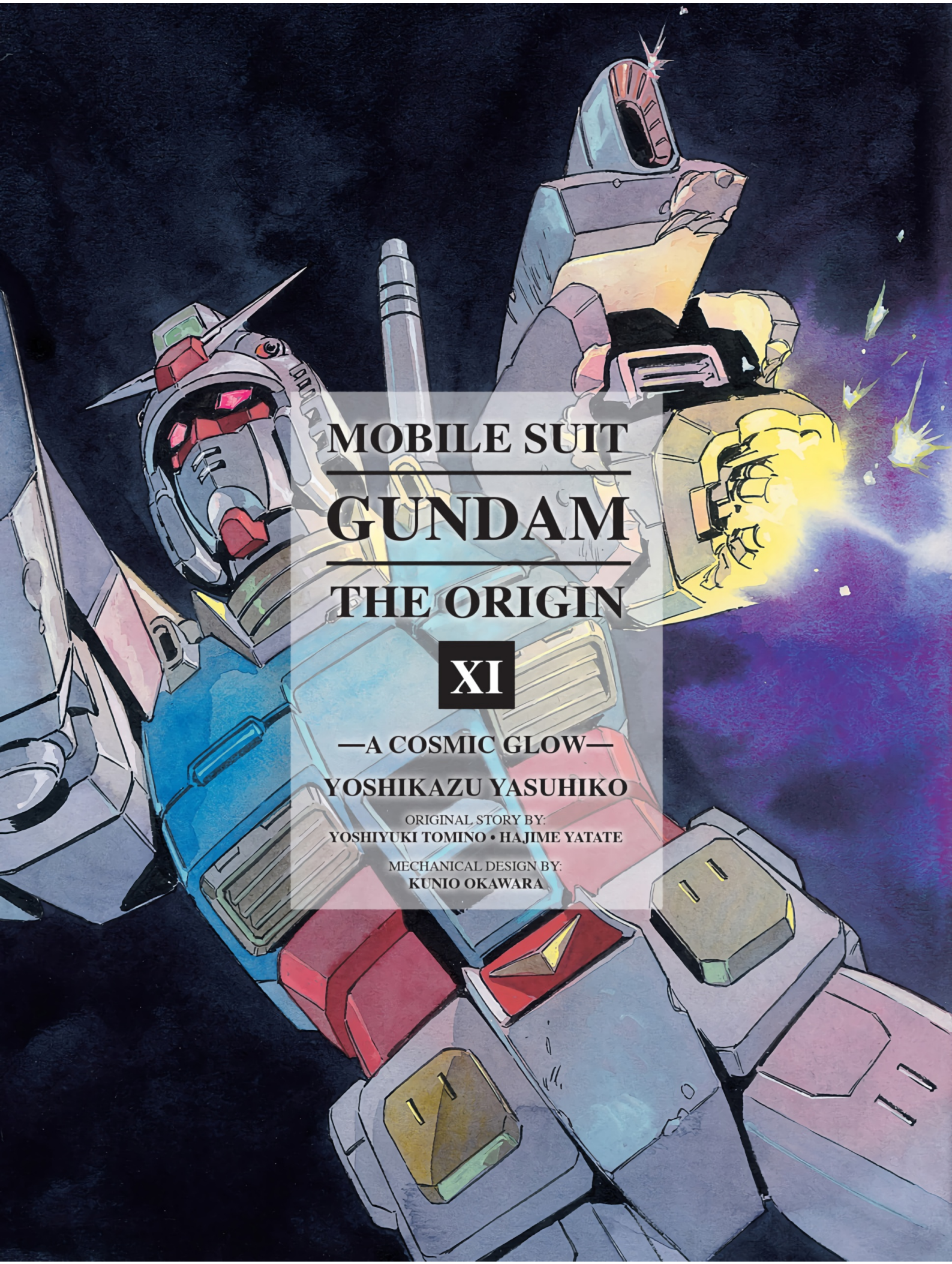

MOBILE SUIT GUNDAM THE ORIGIN

XI

—A COSMIC GLOW—

YOSHIKAZU YASUHIKO

ORIGINAL STORY BY:
YOSHIYUKI TOMINO • HAJIME YATATE

MECHANICAL DESIGN BY:
KUNIO OKAWARA

SECTION
I

573

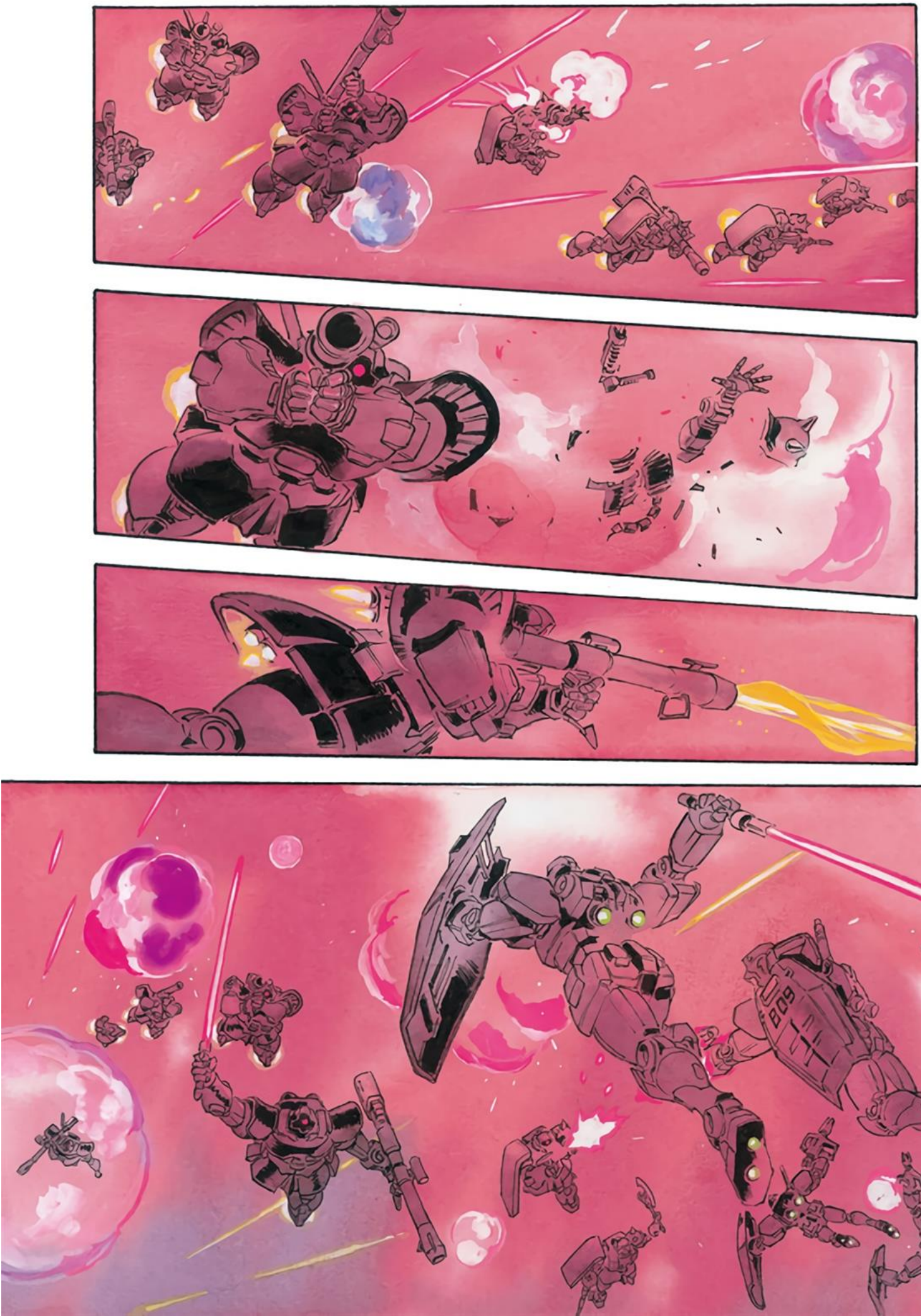
B09

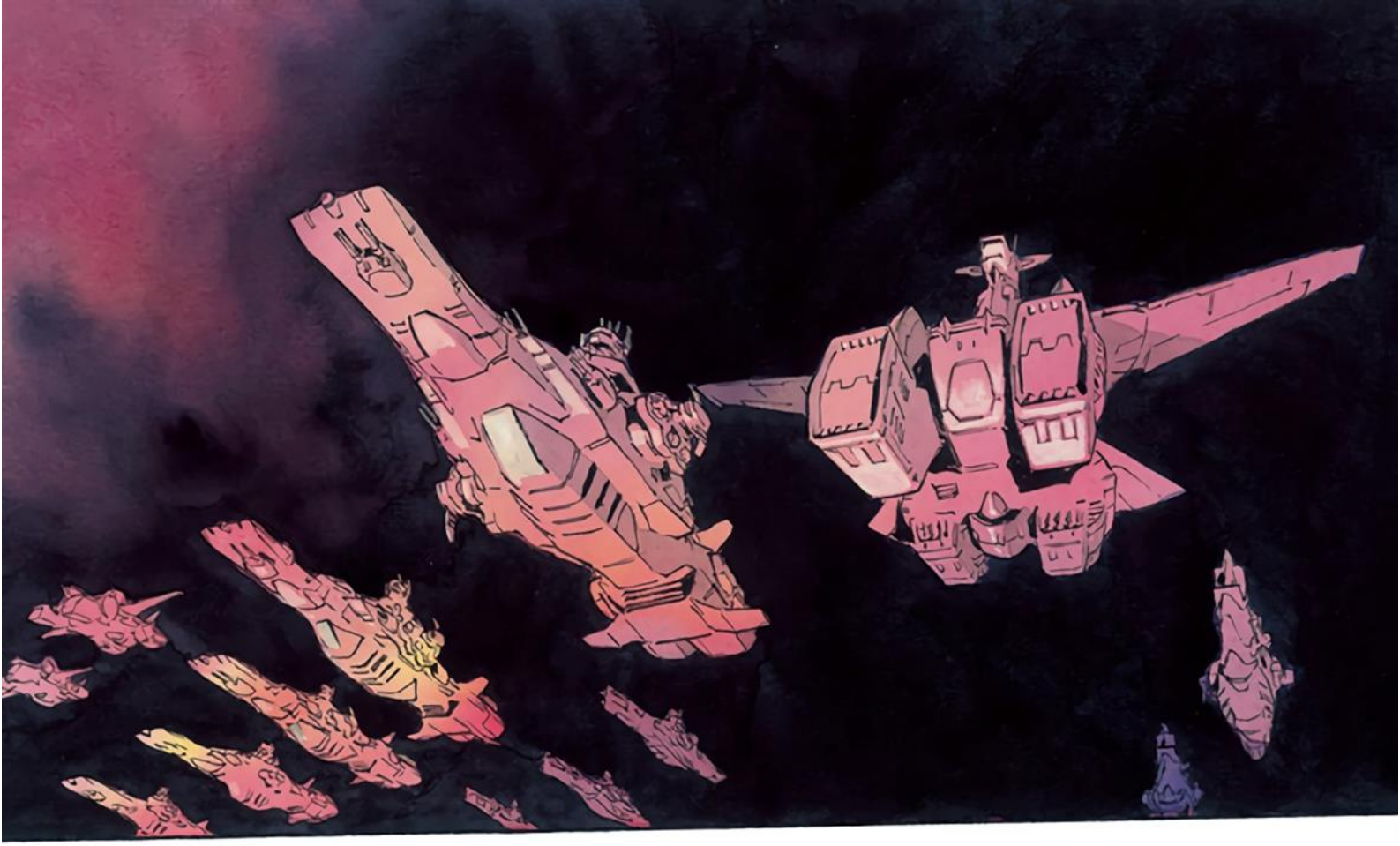

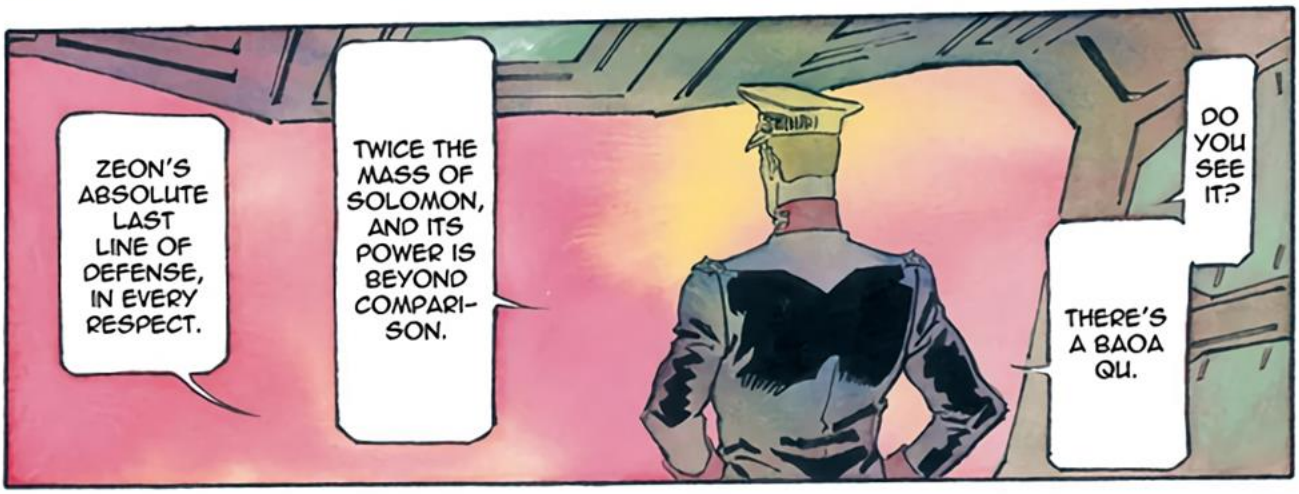
DO YOU SEE IT?
THERE'S A BAOA QU.
TWICE THE MASS OF SOLOMON, AND ITS POWER IS BEYOND COMPARI-SON.
ZEON'S ABSOLUTE LAST LINE OF DEFENSE, IN EVERY RESPECT.

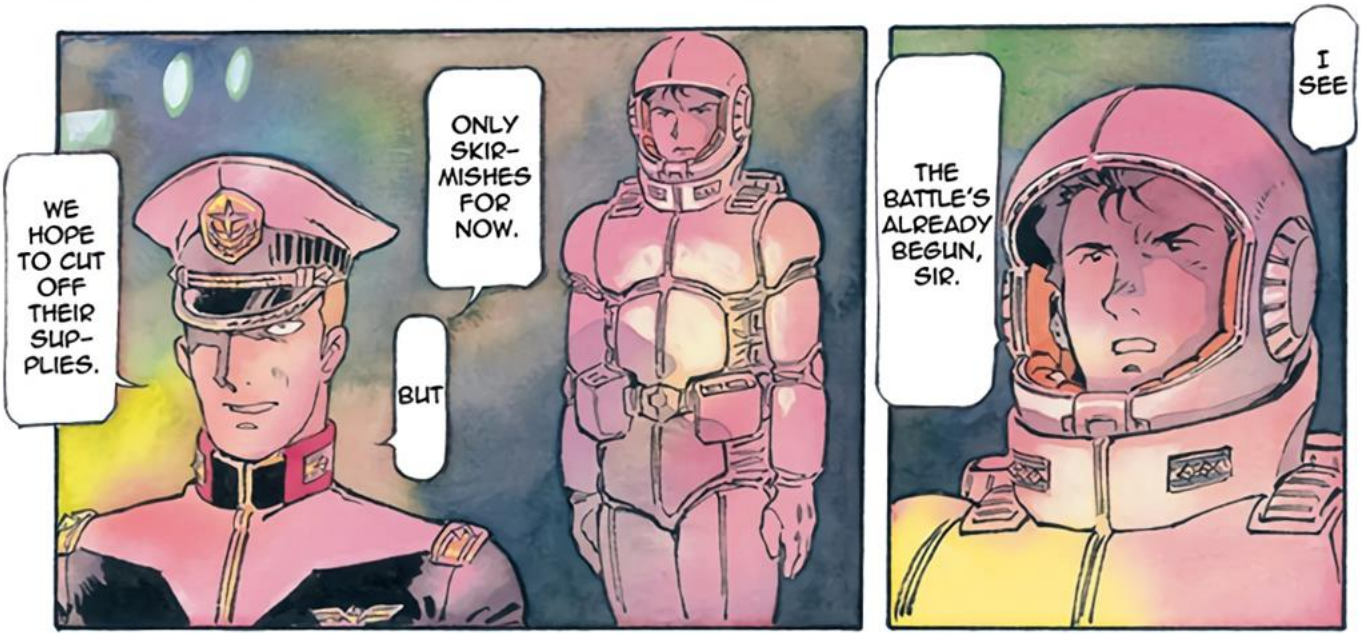
I SEE
THE BATTLE'S ALREADY BEGUN, SIR.
ONLY SKIR-MISHES FOR NOW.
BUT
WE HOPE TO CUT OFF THEIR SUP-PLIES.

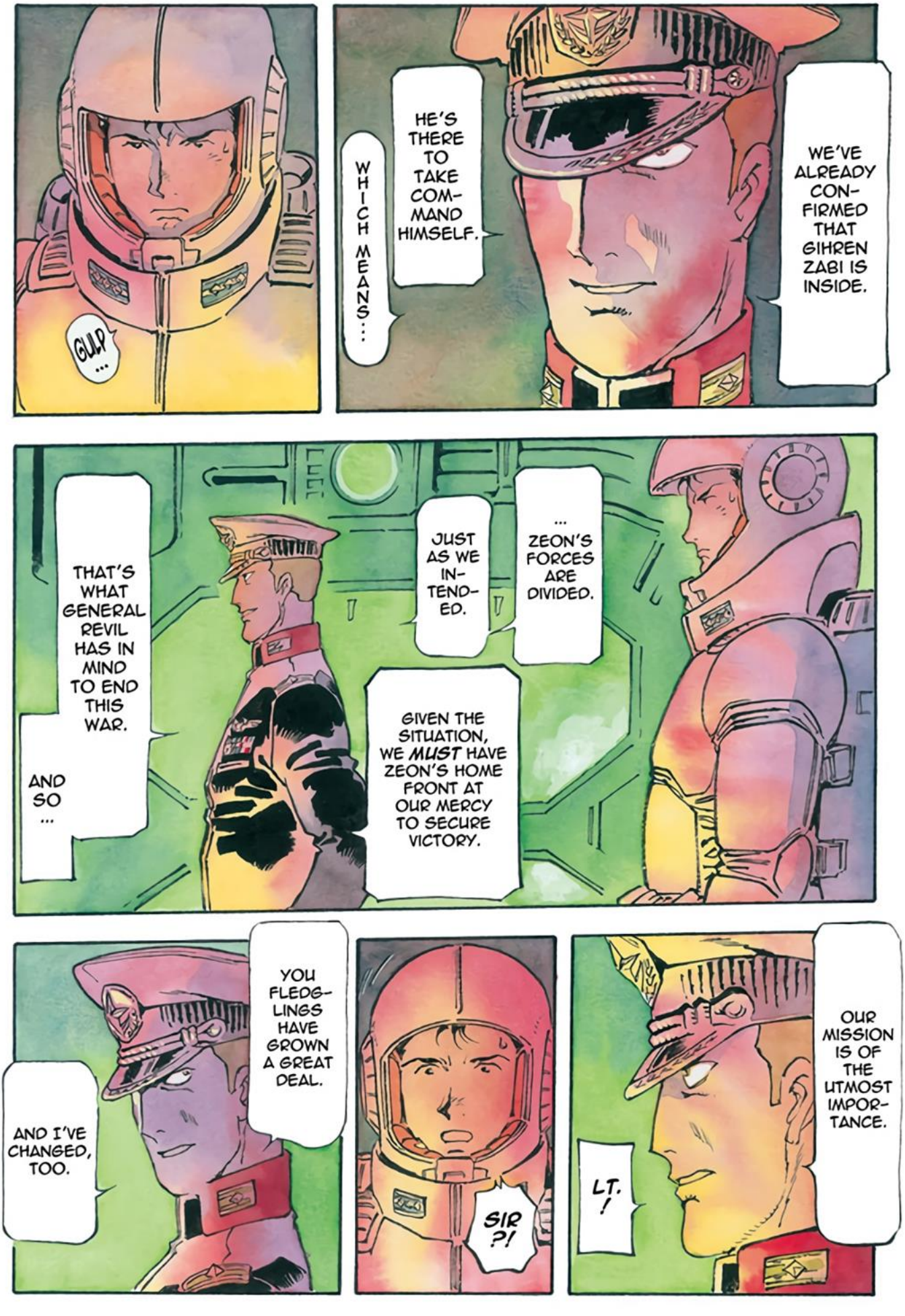
GULP ...
WHICH MEANS...
HE'S THERE TO TAKE COMMAND HIMSELF.
WE'VE ALREADY CONFIRMED THAT GIHREN ZABI IS INSIDE.
... ZEON'S FORCES ARE DIVIDED.
JUST AS WE INTENDED.
GIVEN THE SITUATION, WE MUST HAVE ZEON'S HOME FRONT AT OUR MERCY TO SECURE VICTORY.
THAT'S WHAT GENERAL REVIL HAS IN MIND TO END THIS WAR.
AND SO ...
YOU FLEDGLINGS HAVE GROWN A GREAT DEAL.
AND I'VE CHANGED, TOO.
SIR?!
LT.!
OUR MISSION IS OF THE UTMOST IMPORTANCE.

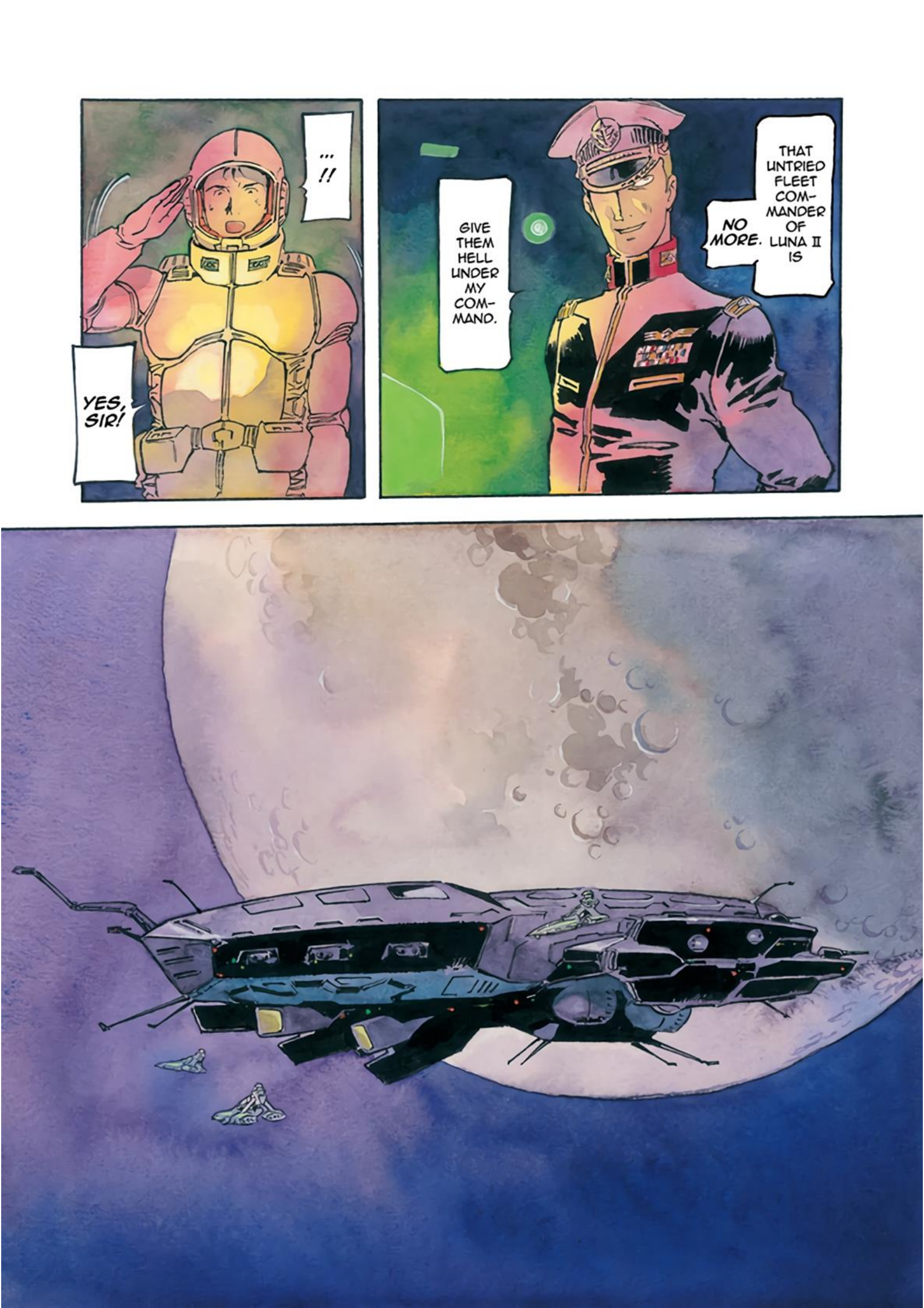
...
!!
YES, SIR!
GIVE THEM HELL UNDER MY COM-MAND.
NO MORE.
THAT UNTRIED FLEET COM-MANDER OF LUNA II IS

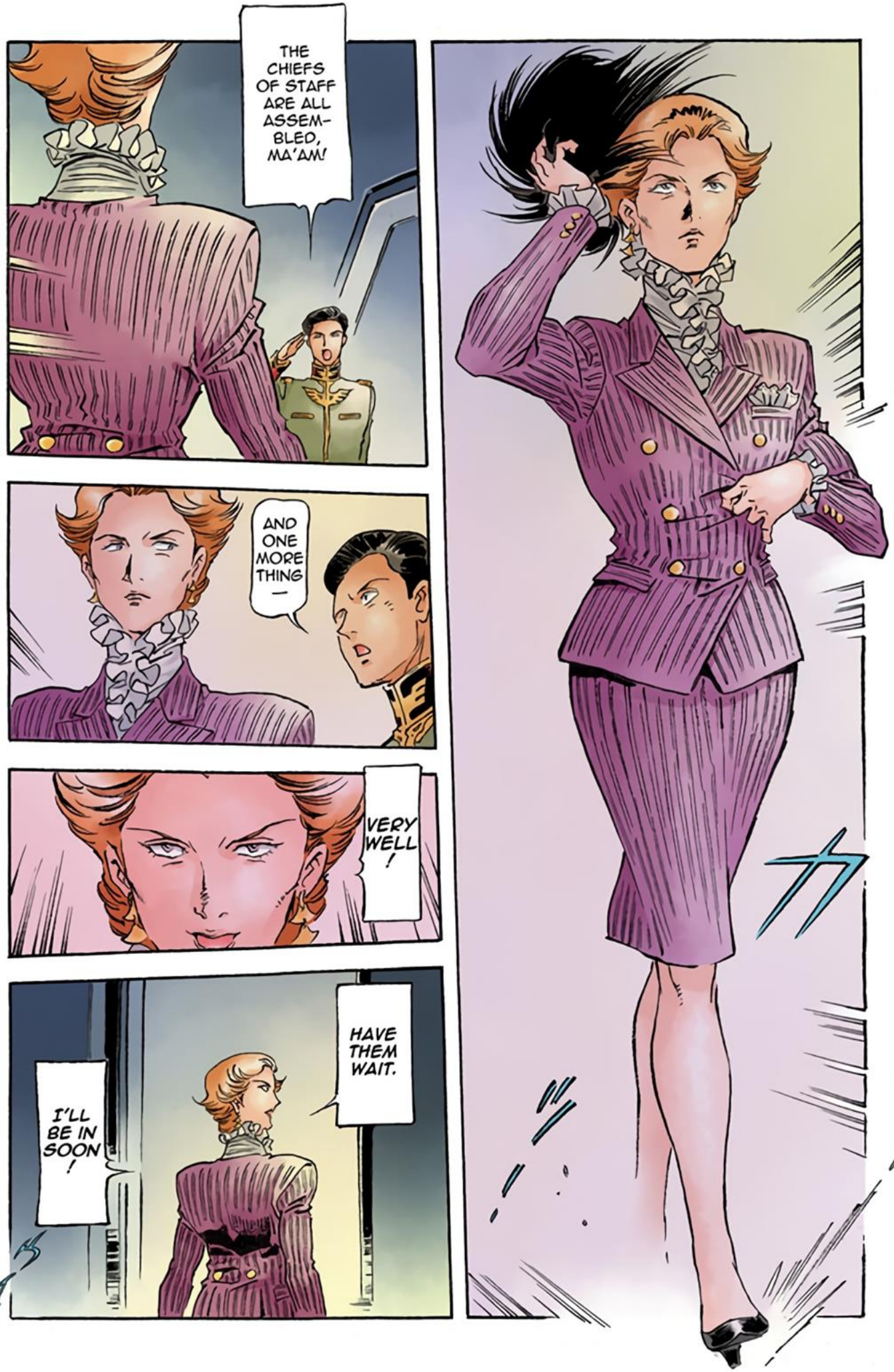
THE CHIEFS OF STAFF ARE ALL ASSEMBLED, MA'AM!
AND ONE MORE THING —
VERY WELL!
HAVE THEM WAIT.
I'LL BE IN SOON!

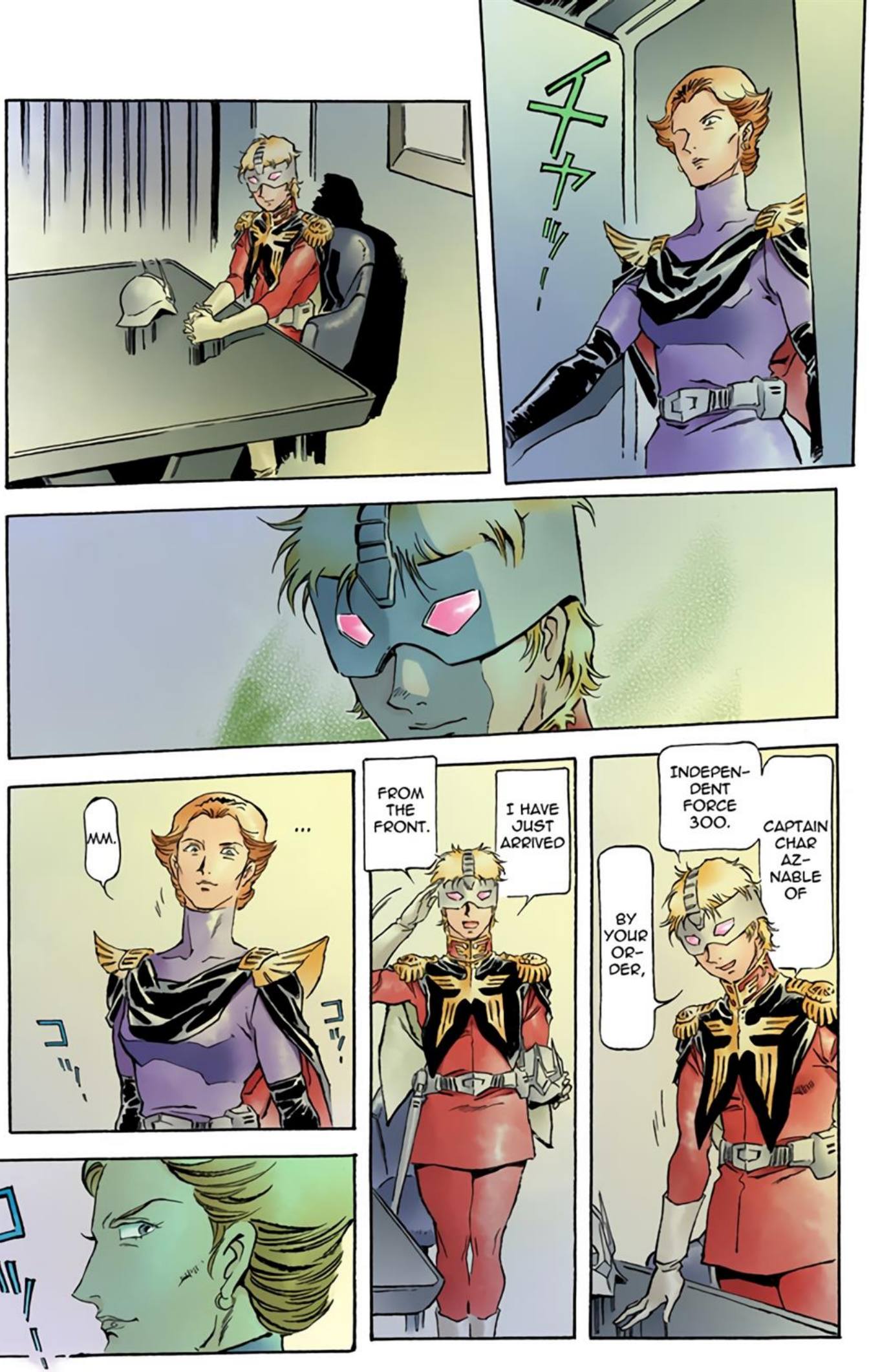
INDEPEN-
DENT
FORCE
300.
CAPTAIN
CHAR
AZ-
NABLE
OF
BY
YOUR
OR-
DER,
I HAVE
JUST
ARRIVED
FROM
THE
FRONT.
...
MM.

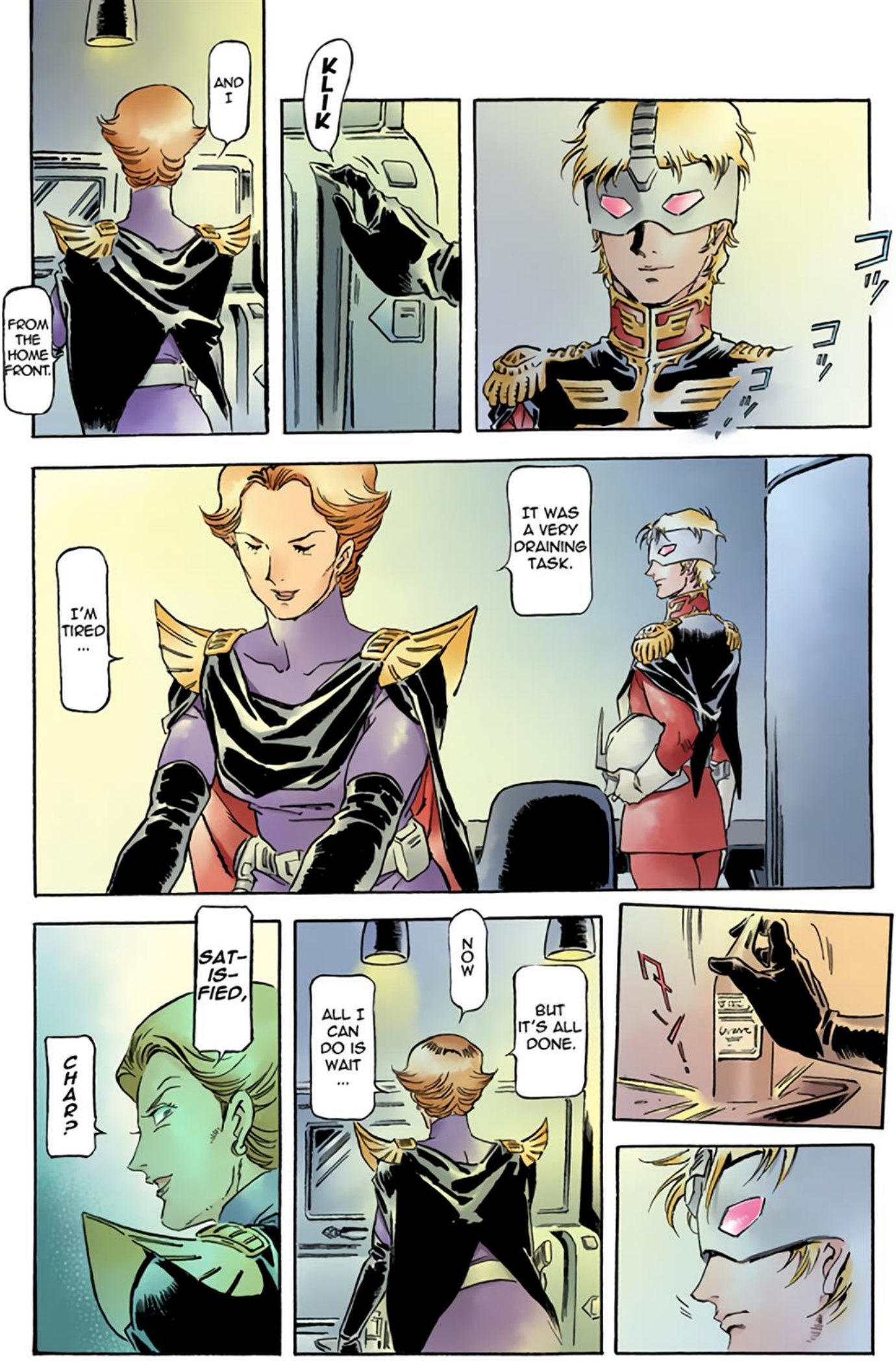
AND I
FROM THE HOME FRONT.
KLIK
コッ
コッ
コッ
IT WAS A VERY DRAINING TASK.
I'M TIRED ...
SAT-IS-FIED,
CHAR?
NOW
ALL I CAN DO IS WAIT ...
BUT IT'S ALL DONE.
ガーン

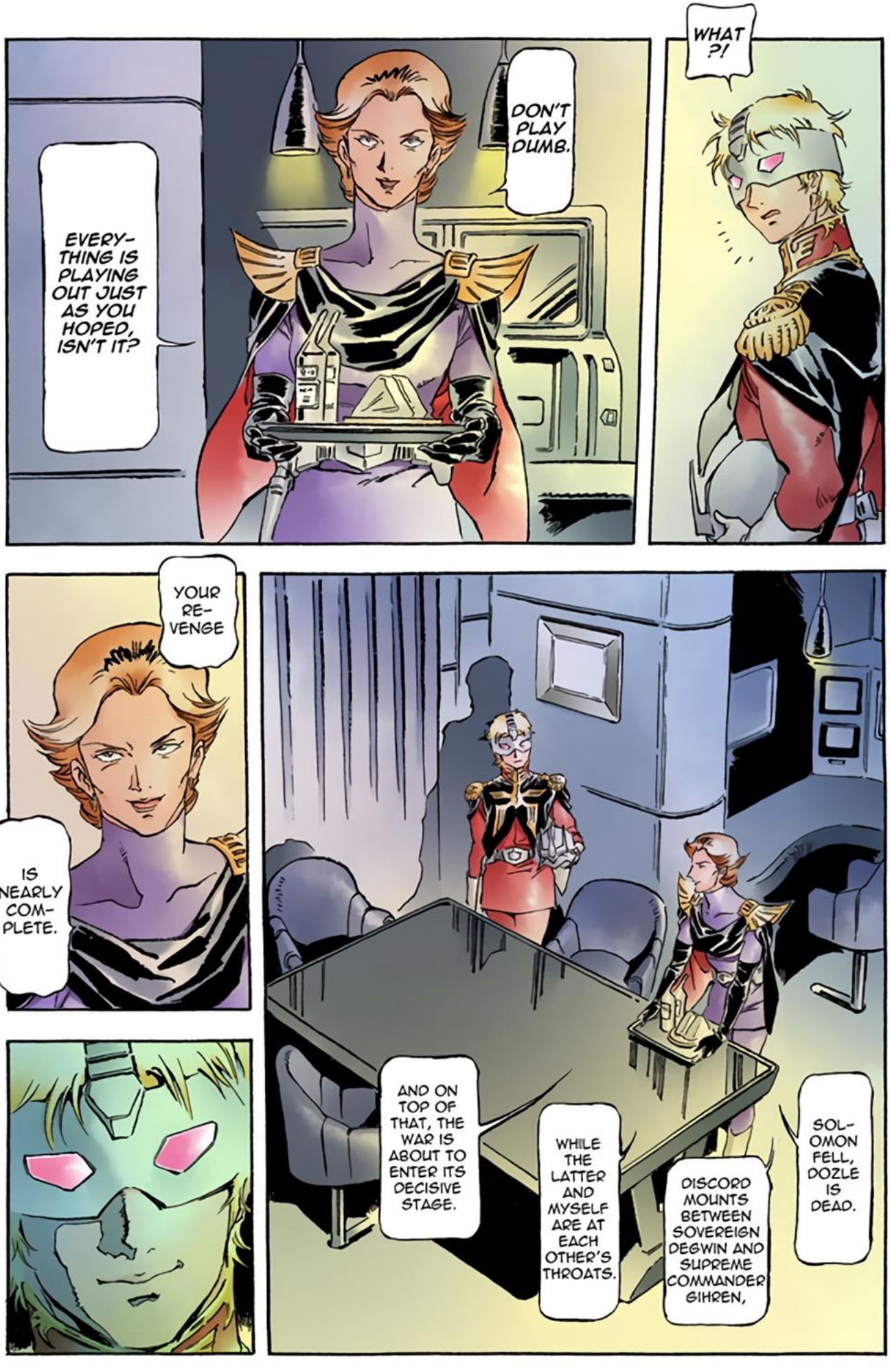
EVERY-THING IS PLAYING OUT JUST AS YOU HOPED, ISN'T IT?
DON'T PLAY DUMB.
WHAT ?!
YOUR RE-VENGE
IS NEARLY COM-PLETE.
AND ON TOP OF THAT, THE WAR IS ABOUT TO ENTER ITS DECISIVE STAGE.
WHILE THE LATTER AND MYSELF ARE AT EACH OTHER'S THROATS.
DISCORD MOUNTS BETWEEN SOVEREIGN DEGWIN AND SUPREME COMMANDER GIHREN,
SOL-OMON FELL, DOZLE IS DEAD.

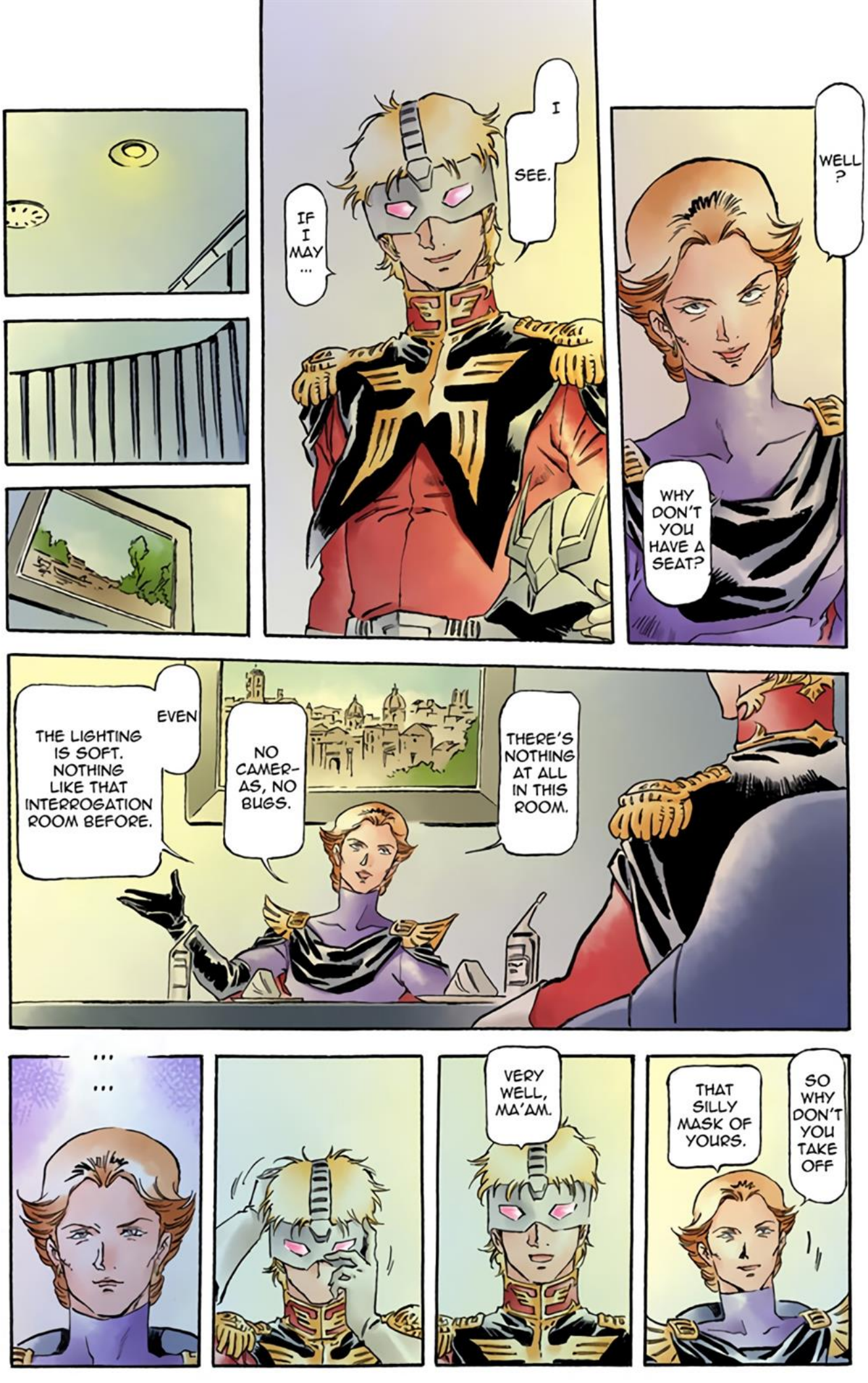
WELL?
WHY DON'T YOU HAVE A SEAT?
I SEE.
IF I MAY...
EVEN THE LIGHTING IS SOFT. NOTHING LIKE THAT INTERROGATION ROOM BEFORE.
NO CAMERAS, NO BUGS.
THERE'S NOTHING AT ALL IN THIS ROOM.
...
...
VERY WELL, MA'AM.
THAT SILLY MASK OF YOURS.
SO WHY DON'T YOU TAKE OFF

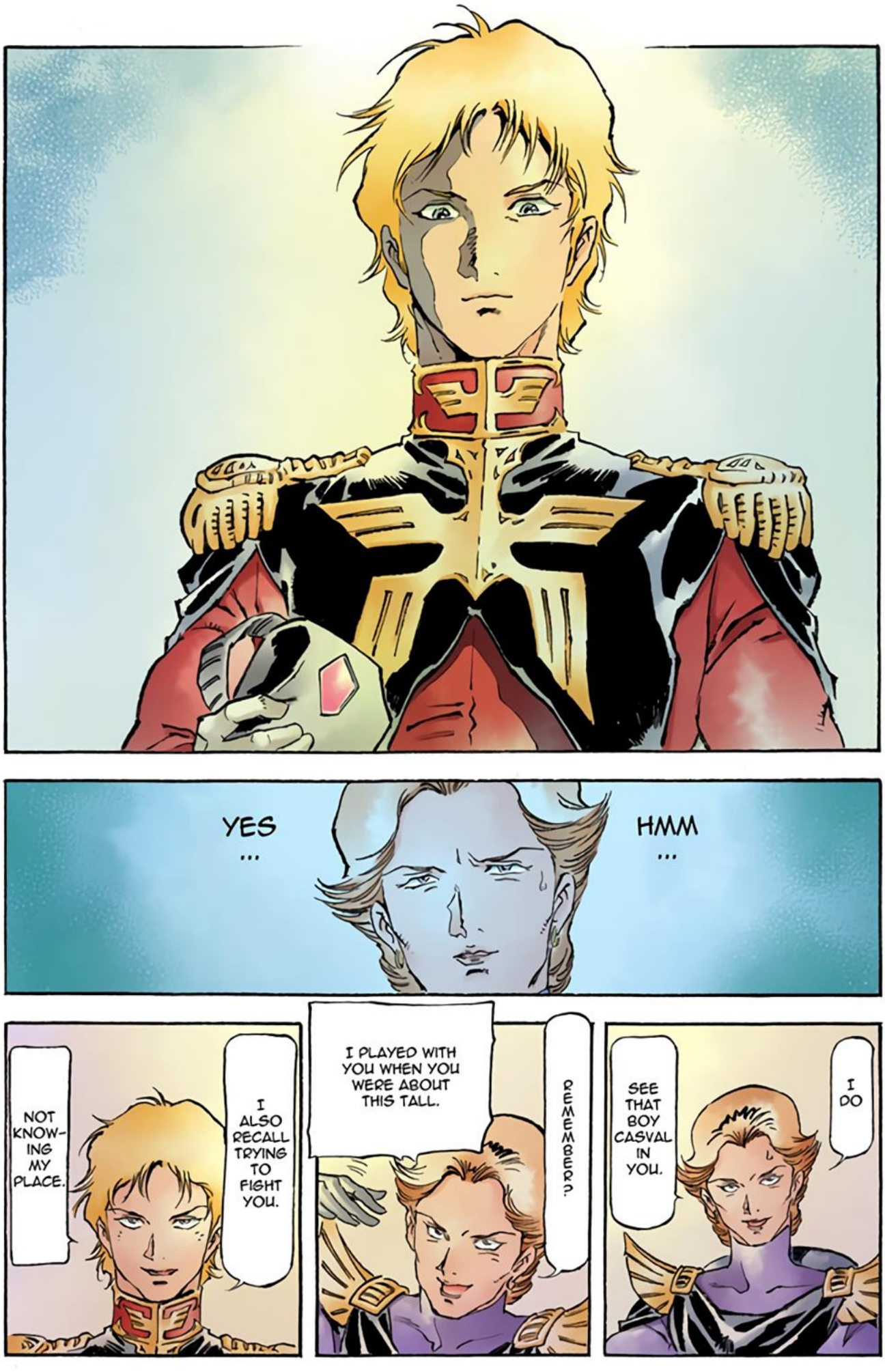
YES ...
HMM ...
I DO
SEE THAT BOY CASVAL IN YOU.
REMEMBER?
I PLAYED WITH YOU WHEN YOU WERE ABOUT THIS TALL.
I ALSO RECALL TRYING TO FIGHT YOU.
NOT KNOWING MY PLACE.

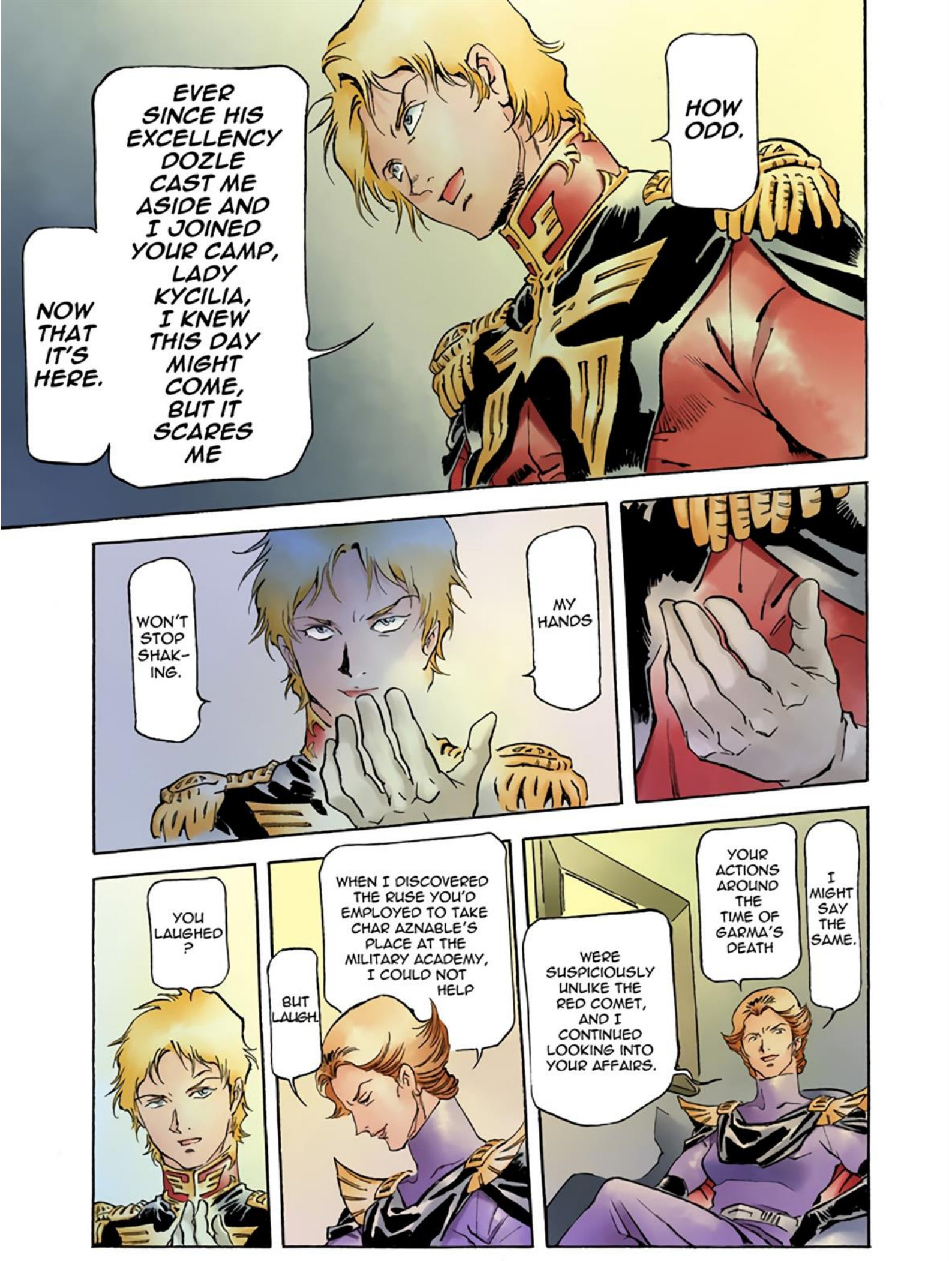
HOW ODD.
EVER SINCE HIS EXCELLENCY DOZLE CAST ME ASIDE AND I JOINED YOUR CAMP, LADY KYCILIA, I KNEW THIS DAY MIGHT COME, BUT IT SCARES ME
NOW THAT IT'S HERE.
MY HANDS
WON'T STOP SHAK-ING.
YOUR ACTIONS AROUND THE TIME OF GARMA'S DEATH
I MIGHT SAY THE SAME.
WERE SUSPICIOUSLY UNLIKE THE RED COMET, AND I CONTINUED LOOKING INTO YOUR AFFAIRS.
WHEN I DISCOVERED THE RUSE YOU'D EMPLOYED TO TAKE CHAR AZNABLE'S PLACE AT THE MILITARY ACADEMY, I COULD NOT HELP
BUT LAUGH.
YOU LAUGHED?

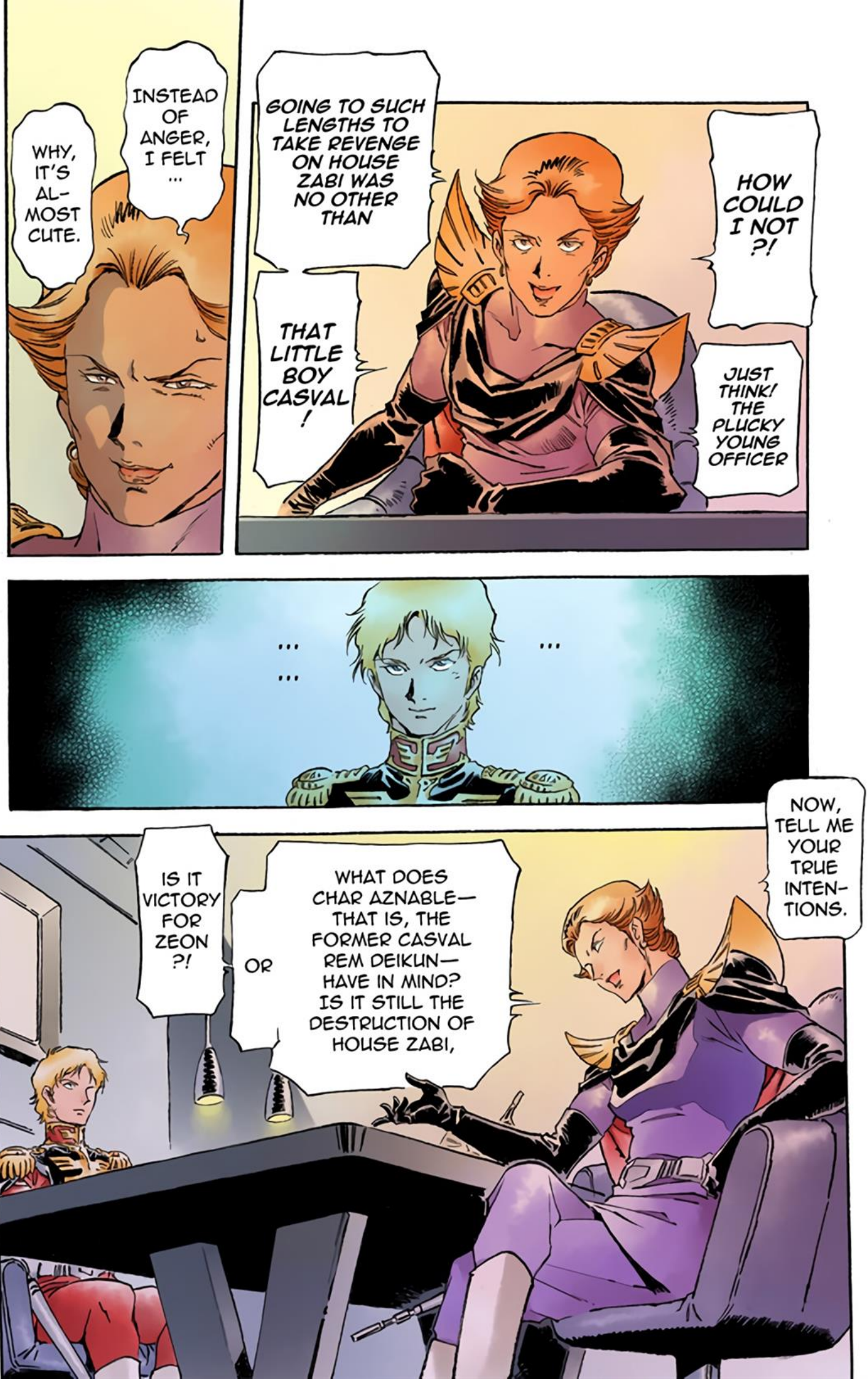
INSTEAD OF ANGER, I FELT ...
WHY, IT'S AL-MOST CUTE.
GOING TO SUCH LENGTHS TO TAKE REVENGE ON HOUSE ZABI WAS NO OTHER THAN
THAT LITTLE BOY CASVAL !
HOW COULD I NOT ?!
JUST THINK! THE PLUCKY YOUNG OFFICER
... ...
NOW, TELL ME YOUR TRUE INTEN-TIONS.
IS IT VICTORY FOR ZEON ?!
OR
WHAT DOES CHAR AZNABLE— THAT IS, THE FORMER CASVAL REM DEIKUN— HAVE IN MIND? IS IT STILL THE DESTRUCTION OF HOUSE ZABI,

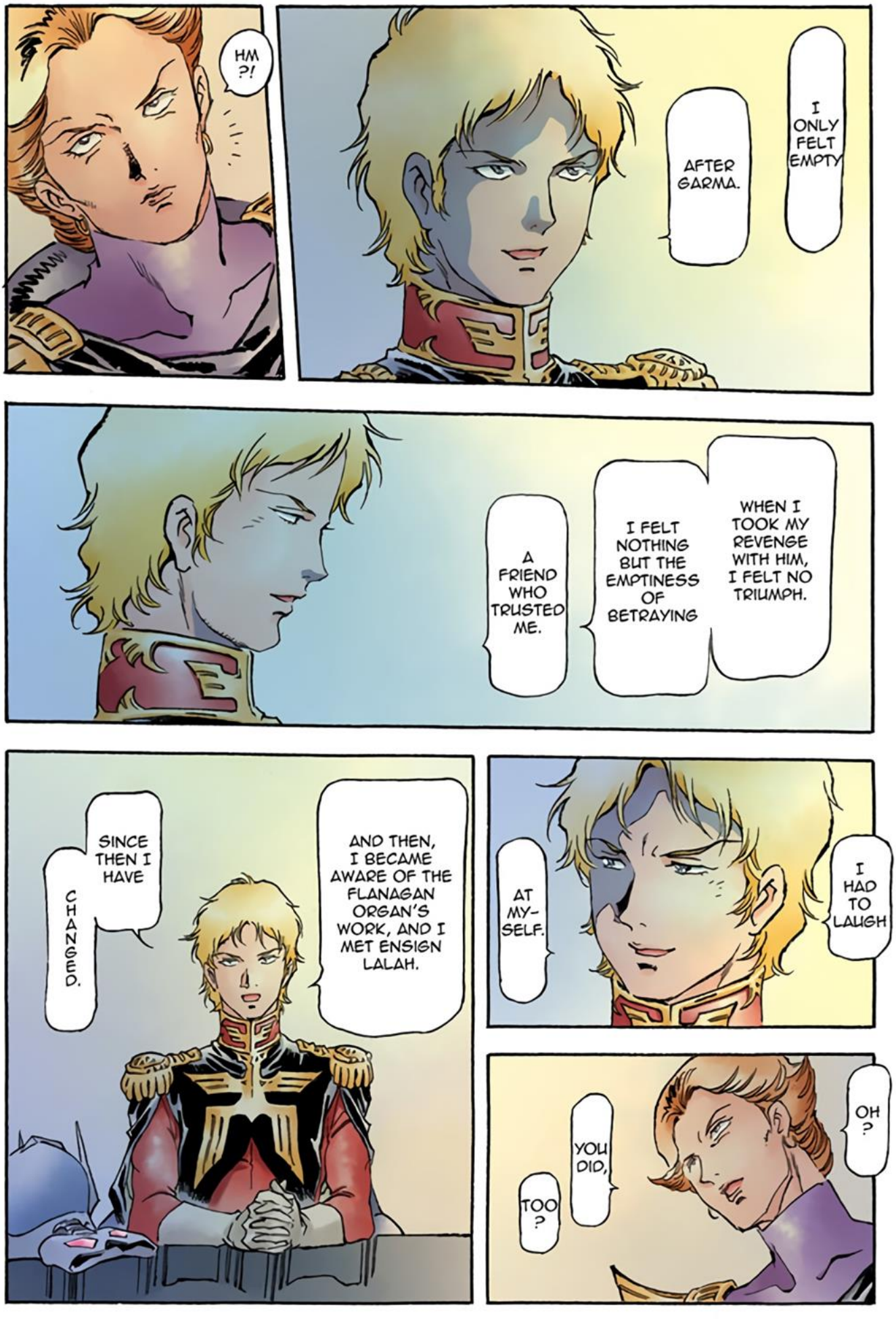
HM ?!
I ONLY FELT EMPTY
AFTER GARMA.
WHEN I TOOK MY REVENGE WITH HIM, I FELT NO TRIUMPH.
I FELT NOTHING BUT THE EMPTINESS OF BETRAYING
A FRIEND WHO TRUSTED ME.
I HAD TO LAUGH AT MY-SELF.
AND THEN, I BECAME AWARE OF THE FLANAGAN ORGAN'S WORK, AND I MET ENSIGN LALAH.
SINCE THEN I HAVE CHANGED.
OH ?
YOU DID, TOO ?

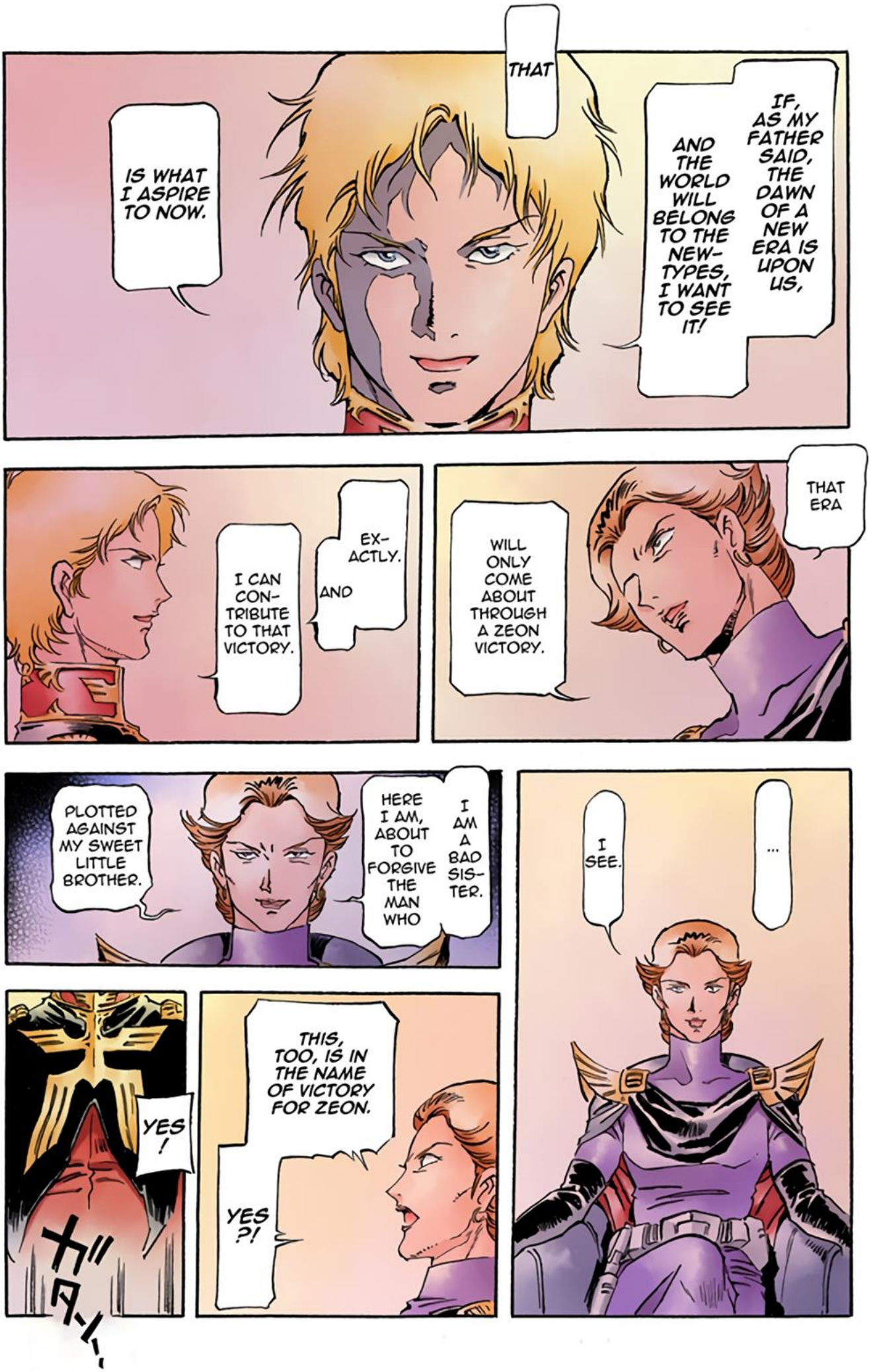
IF, AS MY FATHER SAID, THE DAWN OF A NEW ERA IS UPON US,
AND THE WORLD WILL BELONG TO THE NEW-TYPES, I WANT TO SEE IT!
THAT
IS WHAT I ASPIRE TO NOW.
THAT ERA
WILL ONLY COME ABOUT THROUGH A ZEON VICTORY.
EX-ACTLY.
AND
I CAN CON-TRIBUTE TO THAT VICTORY.
I AM A BAD SIS-TER.
HERE I AM, ABOUT TO FORGIVE THE MAN WHO
PLOTTED AGAINST MY SWEET LITTLE BROTHER.
...
I SEE.
THIS, TOO, IS IN THE NAME OF VICTORY FOR ZEON.
YES?!
YES!
ｸﾞﾜｰﾝ

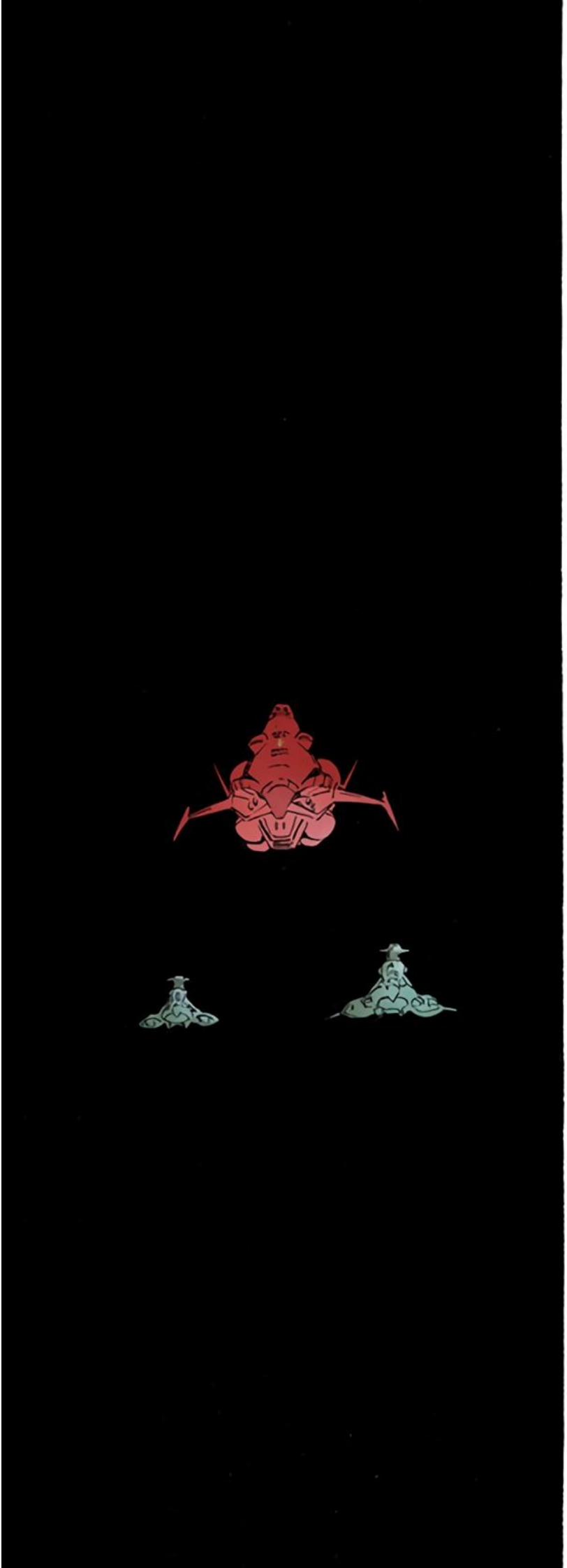

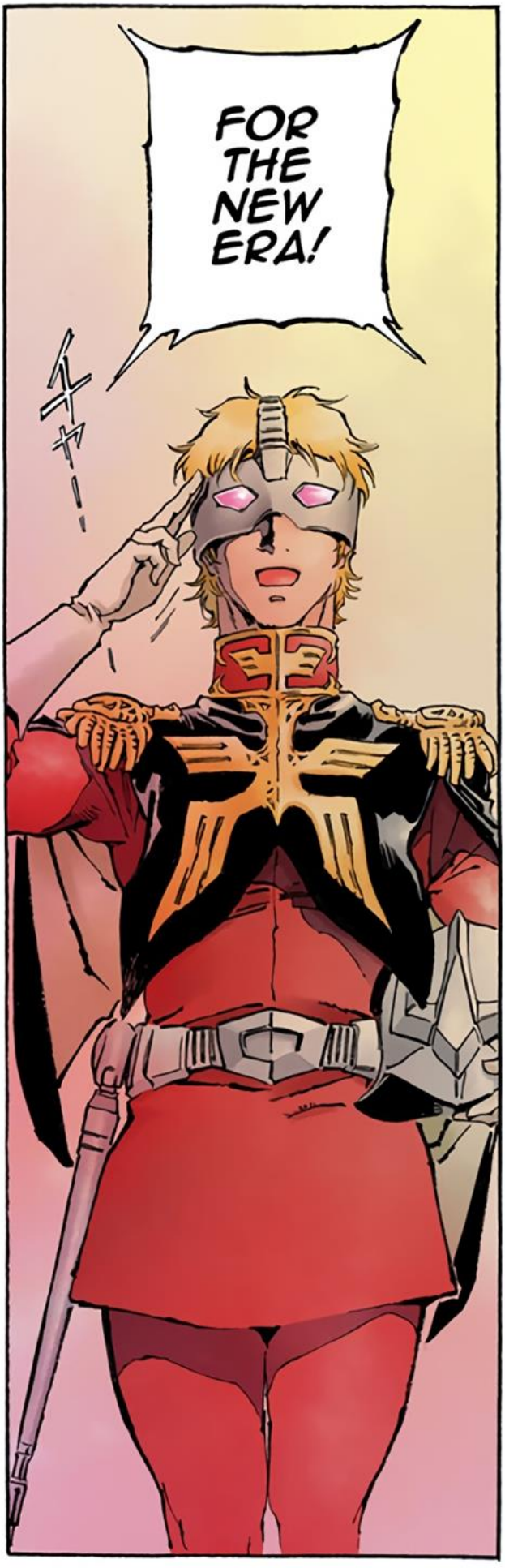
FOR THE NEW ERA!
ｲﾔｯ!

THE GREAT DEG-WIN?!
?!!
ALERT ALL SHIPS!
DECELER-ATE FROM THIRD BATTLE SPEED TO FIRST!
THE CENTER OF THE FLEET IS TO HOLD FORMATION WHILE BOTH FLANKS ADVANCE!
I'LL BE RIGHT THERE!
MM!
HM ...
SO ZEON IS IN DIRE STRAITS, TOO.

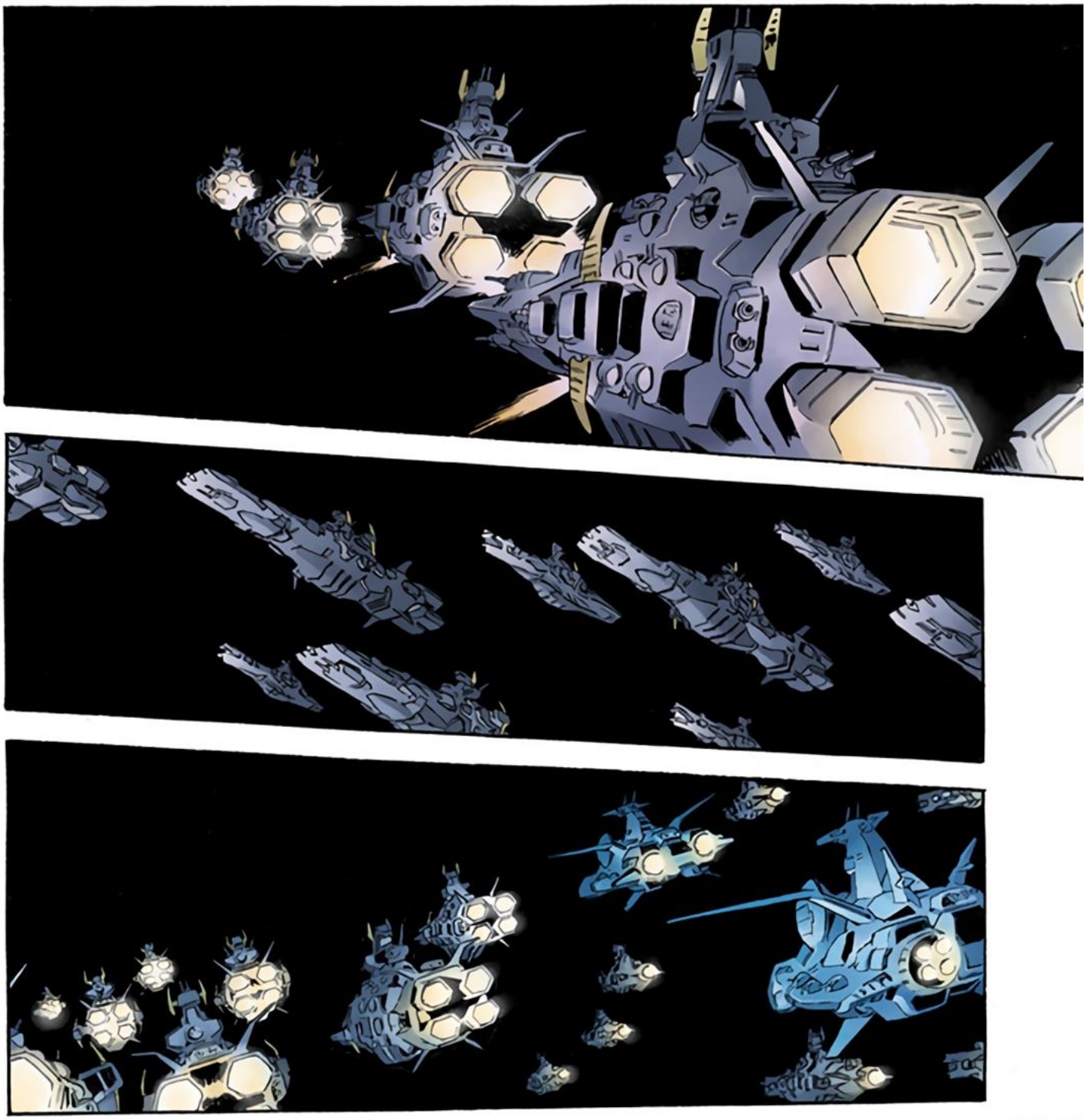

FA-
THER.
YOU'VE
AGED,

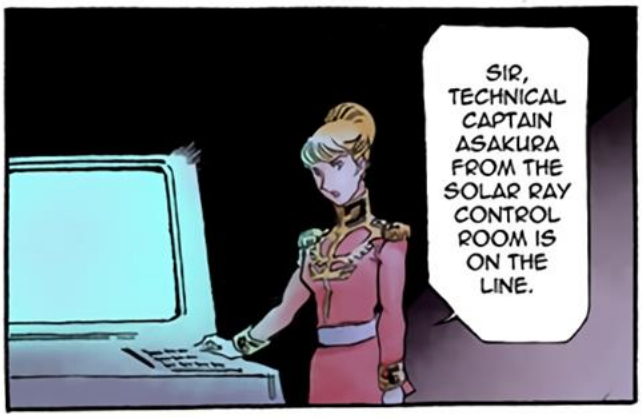
SIR,
TECHNICAL
CAPTAIN
ASAKURA
FROM THE
SOLAR RAY
CONTROL
ROOM IS
ON THE
LINE.

THE
TIME FOR
THAT HAS
ALREADY
COME
AND
GONE
...

HM.

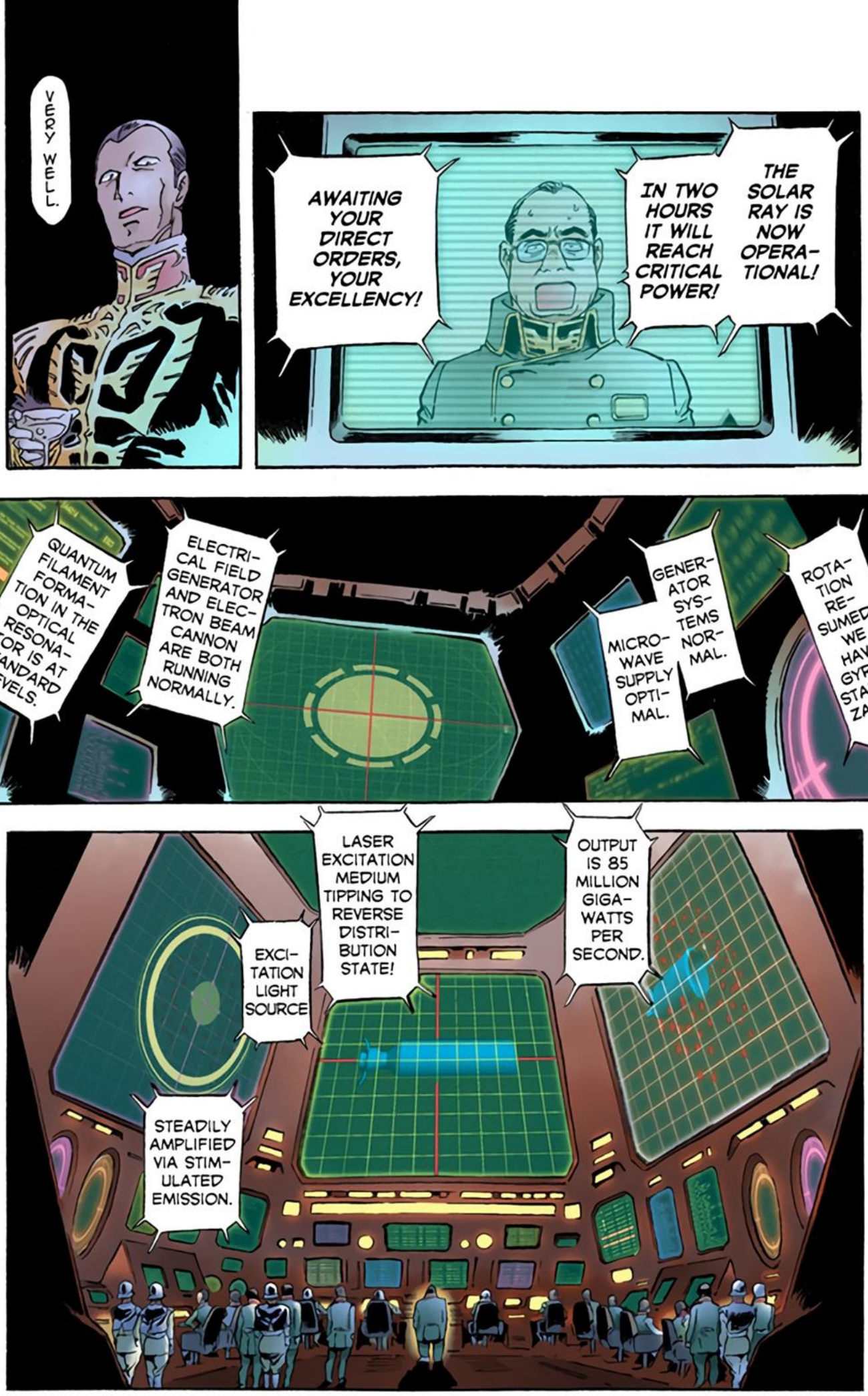
VERY WELL.
AWAITING YOUR DIRECT ORDERS, YOUR EXCELLENCY!
IN TWO HOURS IT WILL REACH CRITICAL POWER!
THE SOLAR RAY IS NOW OPERATIONAL!
QUANTUM FILAMENT FORMATION IN THE OPTICAL RESONATOR IS AT STANDARD LEVELS.
ELECTRICAL FIELD GENERATOR AND ELECTRON BEAM CANNON ARE BOTH RUNNING NORMALLY.
MICROWAVE SUPPLY OPTIMAL.
GENERATOR SYSTEMS NORMAL.
ROTATION RESUMED. WE HAVE GYROSTABILIZATION.
EXCITATION LIGHT SOURCE
LASER EXCITATION MEDIUM TIPPING TO REVERSE DISTRIBUTION STATE!
OUTPUT IS 85 MILLION GIGAWATTS PER SECOND.
STEADILY AMPLIFIED VIA STIMULATED EMISSION.

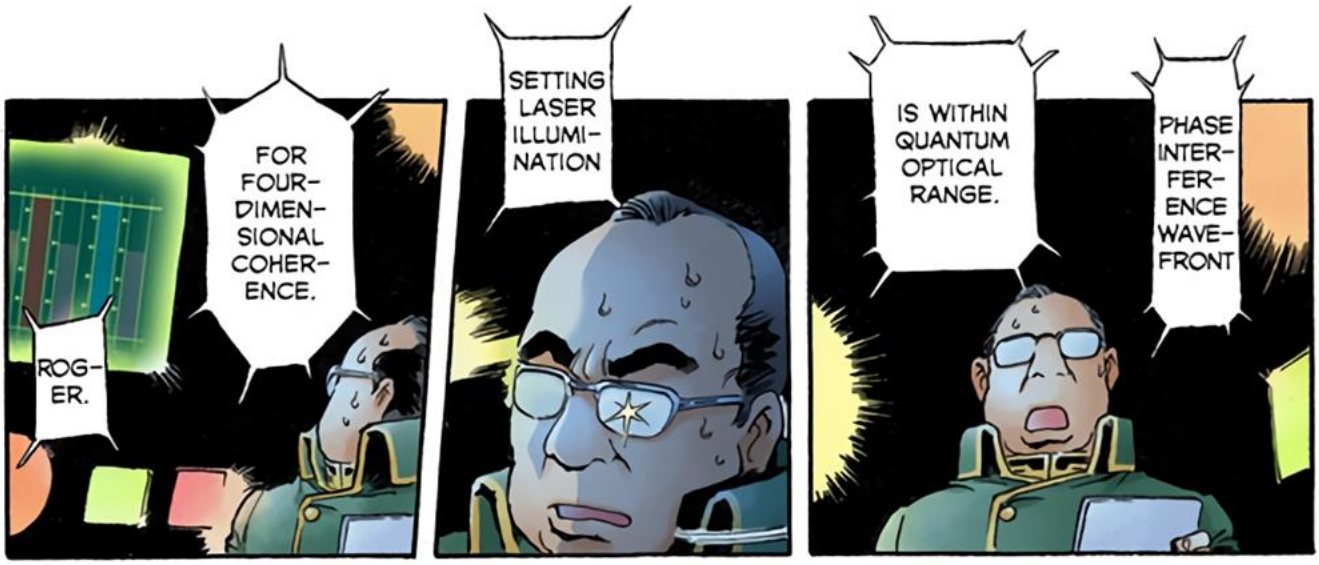
ROG-
ER.
FOR
FOUR-
DIMEN-
SIONAL
COHER-
ENCE.
SETTING
LASER
ILLUMI-
NATION
PHASE
INTER-
FER-
ENCE
WAVE-
FRONT
IS WITHIN
QUANTUM
OPTICAL
RANGE.

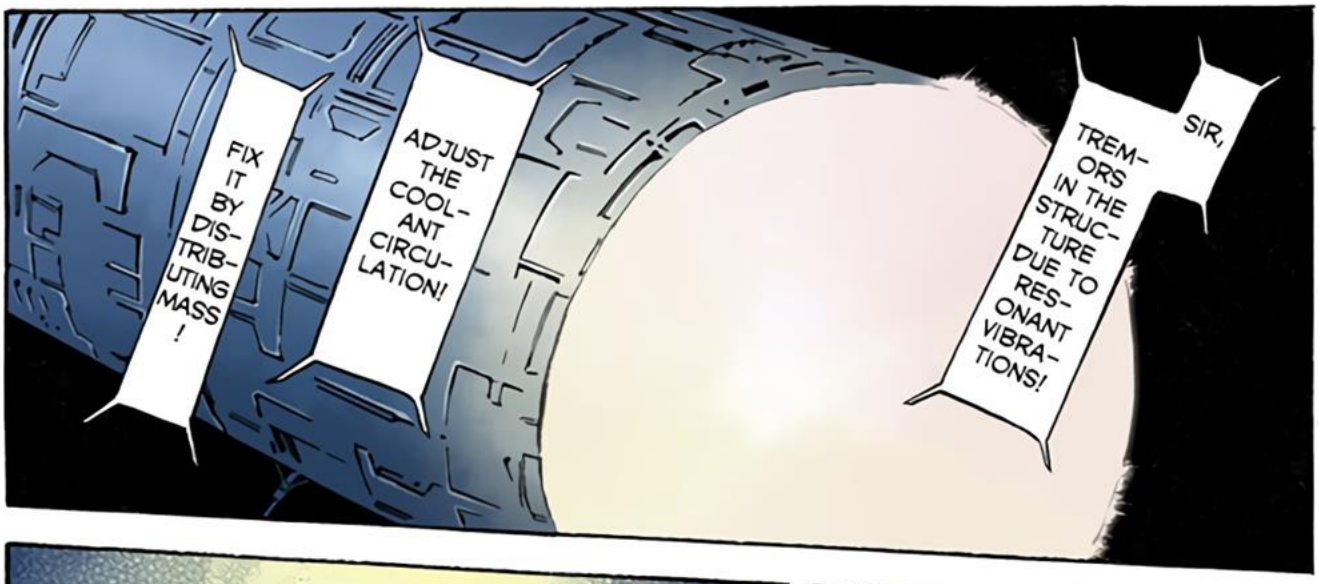
SIR,
TREM-
ORS
IN THE
STRUC-
TURE
DUE TO
RES-
ONANT
VIBRA-
TIONS!
ADJUST
THE
COOL-
ANT
CIRCU-
LATION!
FIX
IT
BY
DIS-
TRIB-
UTING
MASS
!

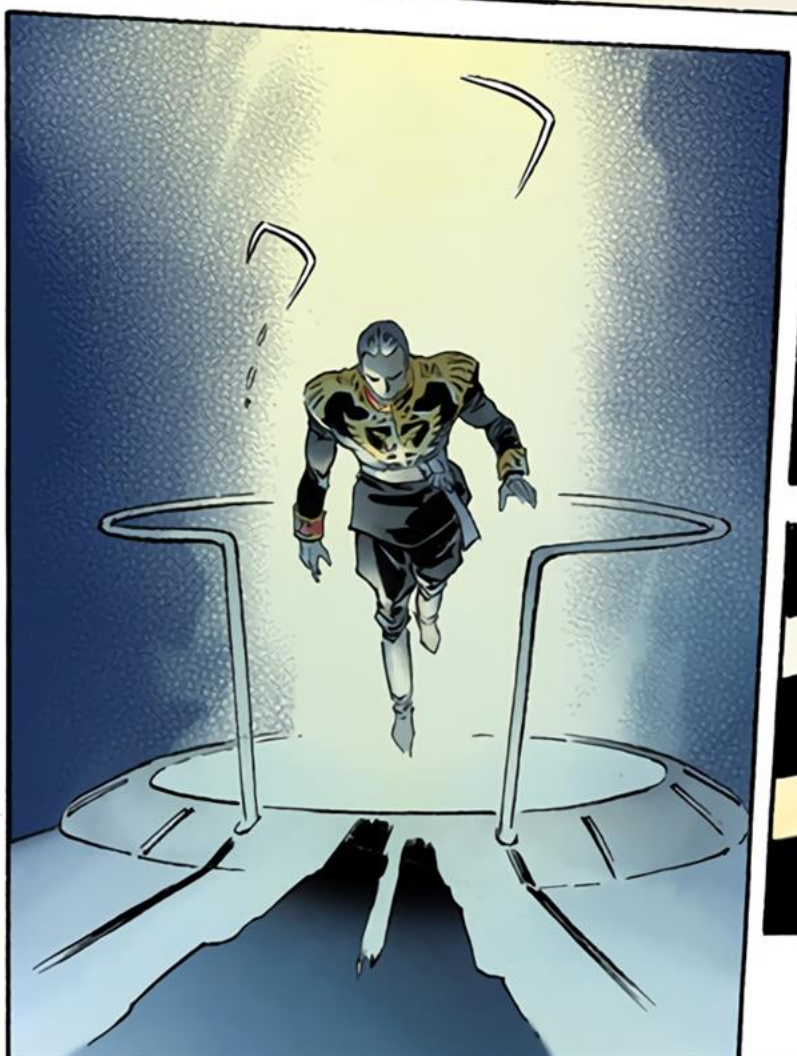

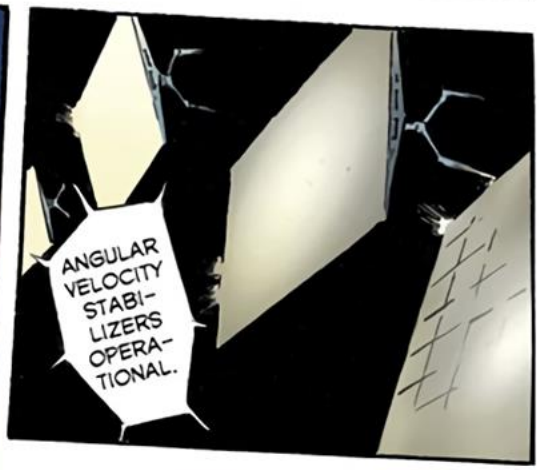
ANGULAR
VELOCITY
STABI-
LIZERS
OPERA-
TIONAL.

KEEP AN
EYE ON
THOSE
STRESS
VALUES
!

WITH THE SA-LUTES!
DON'T BOTH-ER
MAKE THIS OPER-ATION A SUC-CESS!
CON-CEN-TRATE ON YOUR POSTS AND

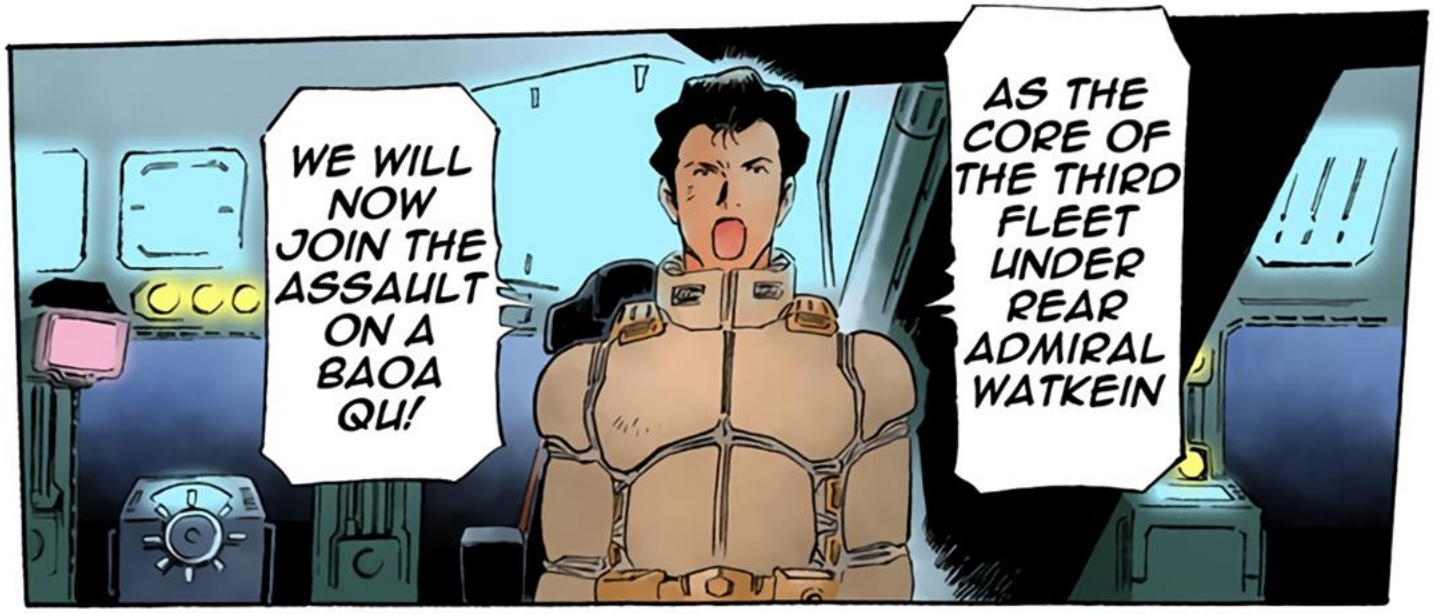
AS THE CORE OF THE THIRD FLEET UNDER REAR ADMIRAL WATKEIN
WE WILL NOW JOIN THE ASSAULT ON A BAOA QU!

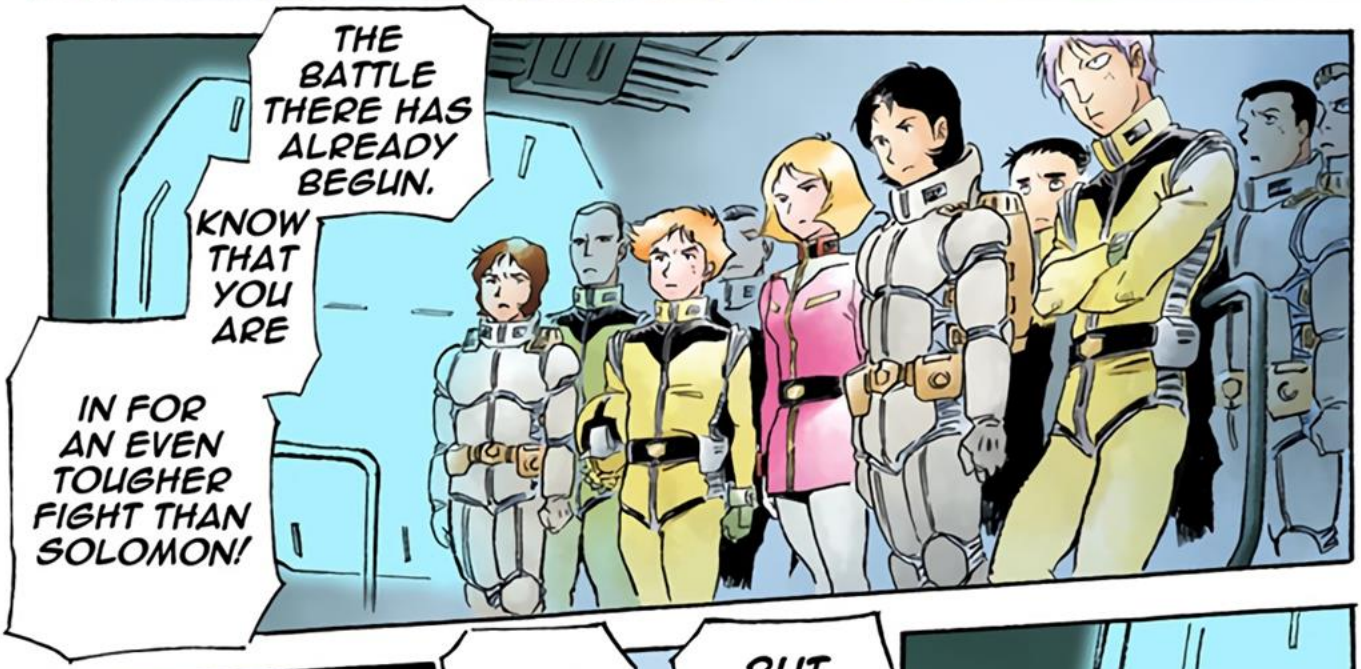
THE BATTLE THERE HAS ALREADY BEGUN.
KNOW THAT YOU ARE
IN FOR AN EVEN TOUGHER FIGHT THAN SOLOMON!

BUT IT WILL BE THE FINAL ONE !!
WITH OUR VICTORY HERE,
WE WILL —

THIS IS GIHREN, AT A BAOA QU!

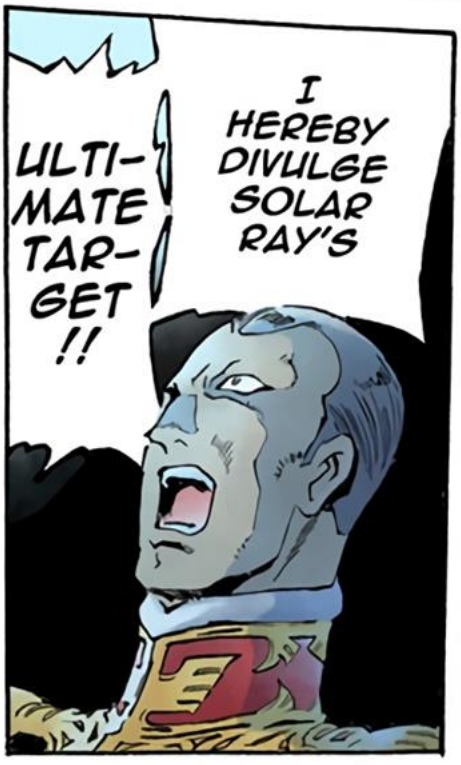
I HEREBY DIVULGE SOLAR RAY'S
ULTI-MATE TAR-GET !!

TAR-GET GUID-ANCE SYS-TEM
IS NOW LINKED WITH THE GUIDE LASERS!

ANNI-
HILATE
THEM
!!
ALONG THE AXIS TO THE GELDOVA FOCUS COORDINATES LIE THE MAIN FORCES OF REVIL'S FLEET!
TAR-
GET
—
GEL-
DOVA
FOCUS
CO-
ORDI-
NATES!
FIRING
DISTANCE
131,400
KILO-
METERS!
SET
CONTI-
NUOUS
RADIA-
TION AT
3 SEC-
ONDS!
COM-
MENCE
IRRADI-
ATION
AT 2105
ZULU!
Y-
SIR!!
YES,
PRE-
PARE
TO
FIRE
THE
SO-
LAR
RAY
!!

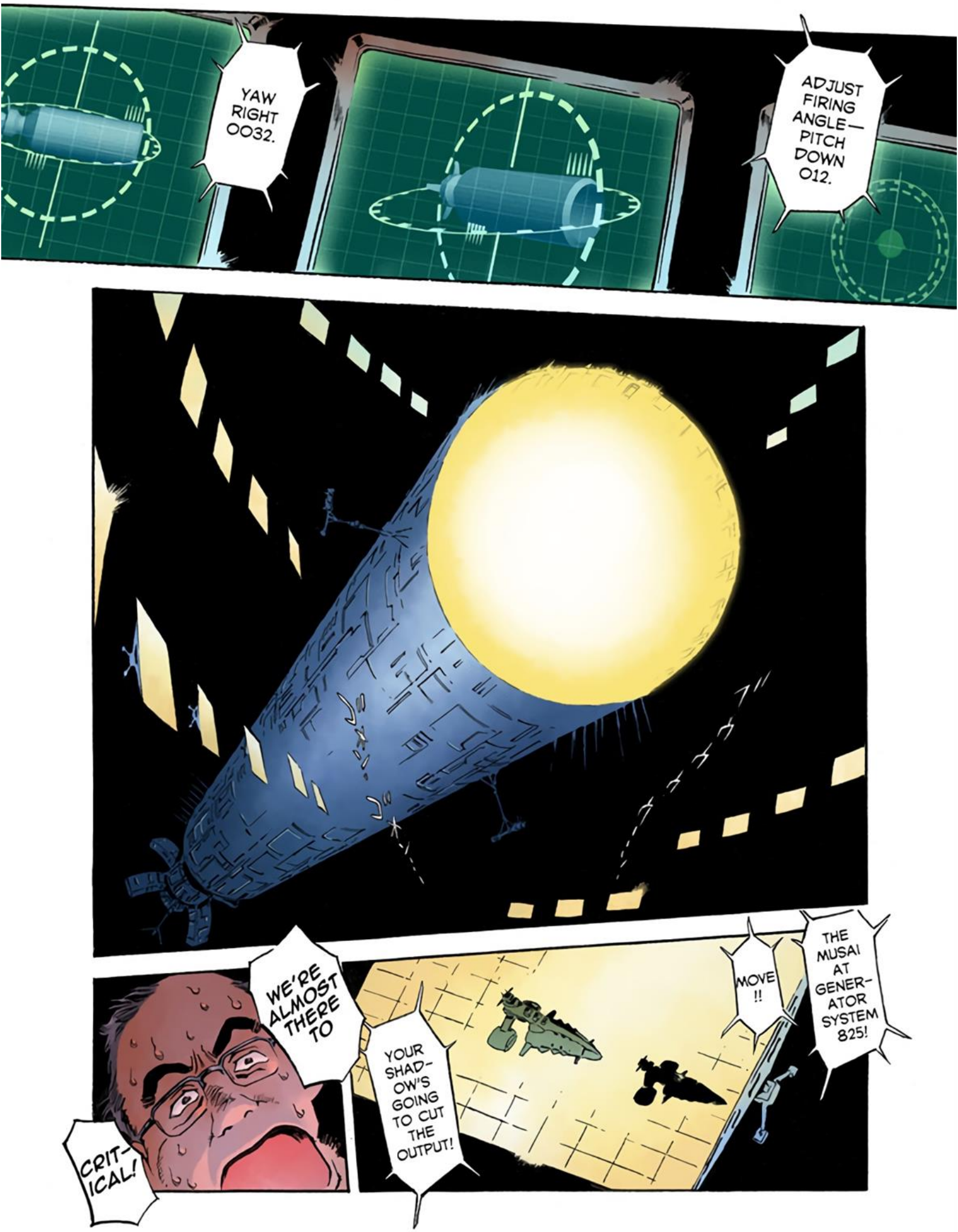
YAW RIGHT 0032.
ADJUST FIRING ANGLE— PITCH DOWN 012.
WE'RE ALMOST THERE TO
CRIT-ICAL!
YOUR SHAD-OW'S GOING TO CUT THE OUTPUT!
MOVE !!
THE MUSAI AT GENER-ATOR SYSTEM 825!

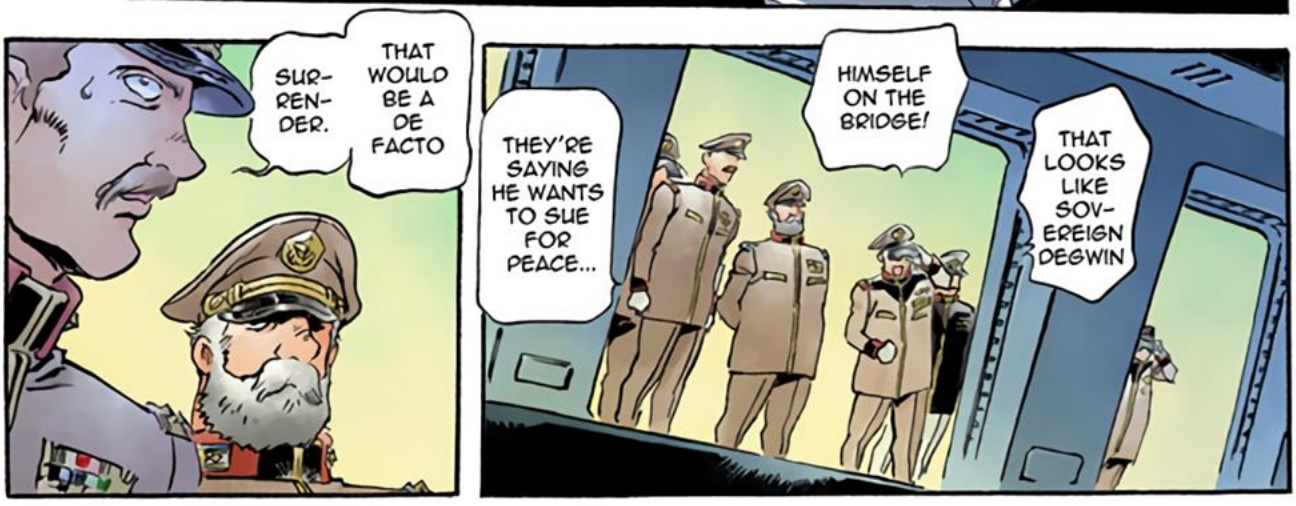
SUR-
REN-
DER.
THAT WOULD BE A DE FACTO
THEY'RE SAYING HE WANTS TO SUE FOR PEACE...
HIMSELF ON THE BRIDGE!
THAT LOOKS LIKE SOV-
EREIGN DEGWIN

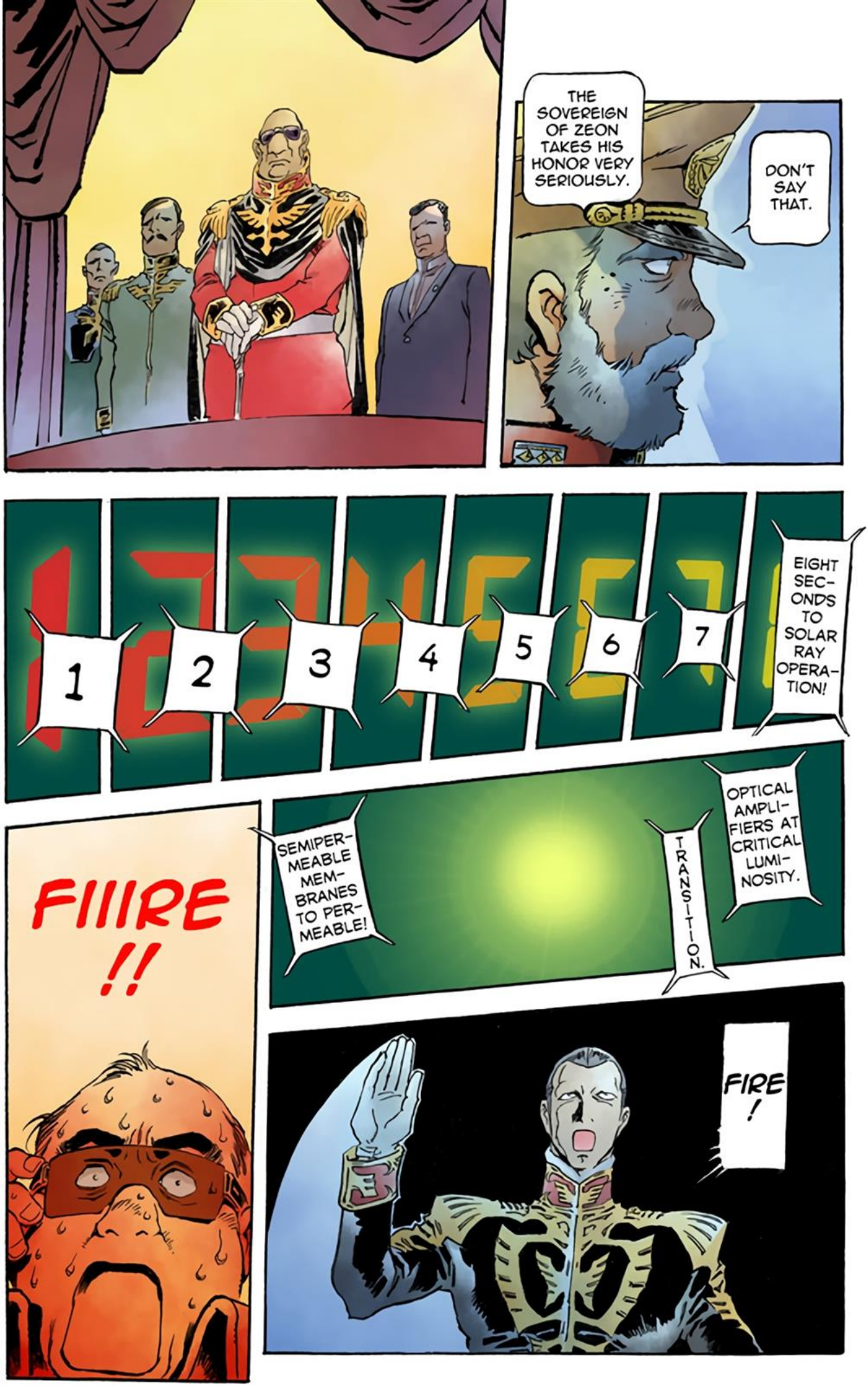
THE SOVEREIGN OF ZEON TAKES HIS HONOR VERY SERIOUSLY.
DON'T SAY THAT.
1
2
3
4
5
6
7
EIGHT SEC-ONDS TO SOLAR RAY OPERA-TION!
SEMIPER-MEABLE MEM-BRANES TO PER-MEABLE!
TRANSITION.
OPTICAL AMPLI-FIERS AT CRITICAL LUMI-NOSITY.
FIIIRE !!
FIRE !

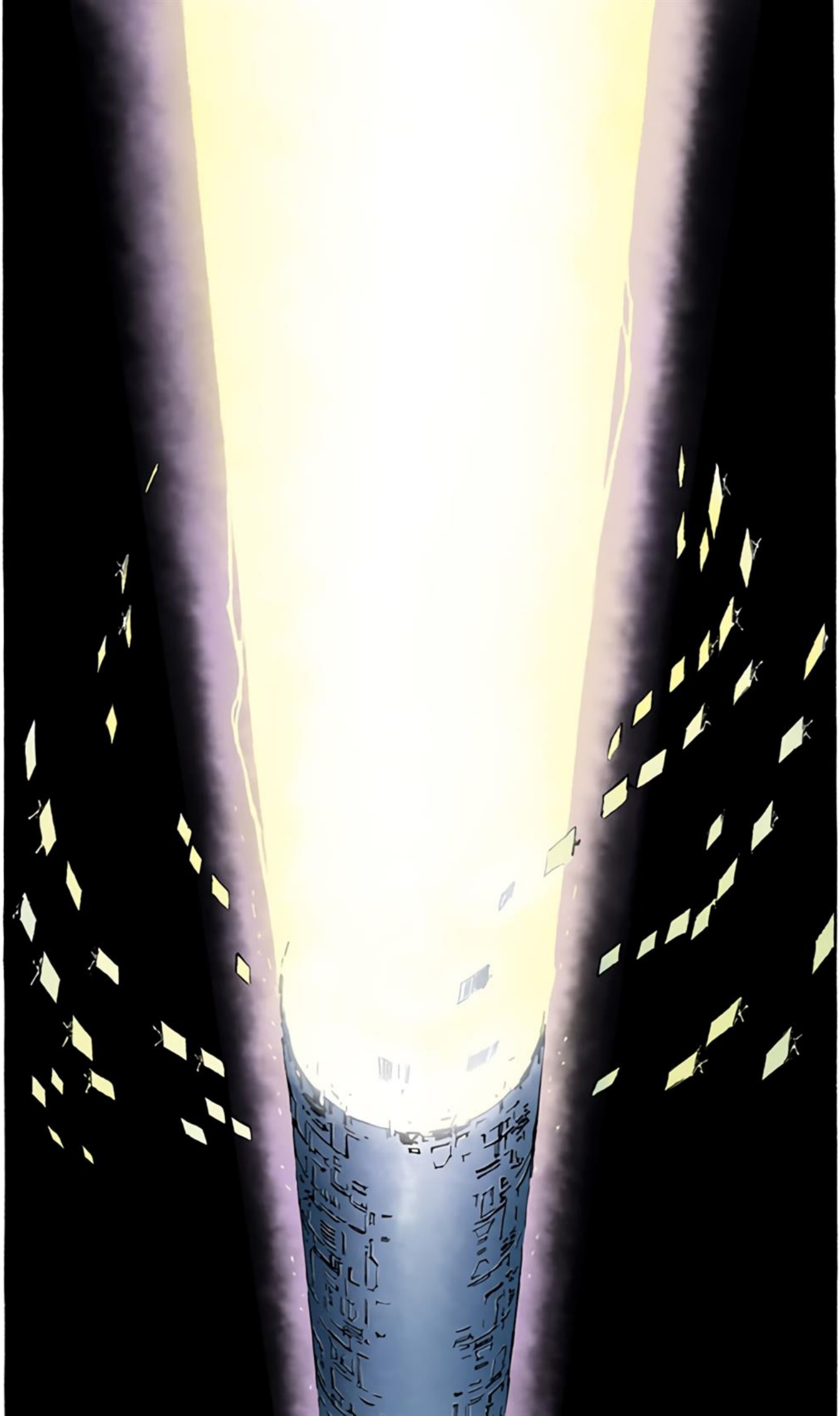

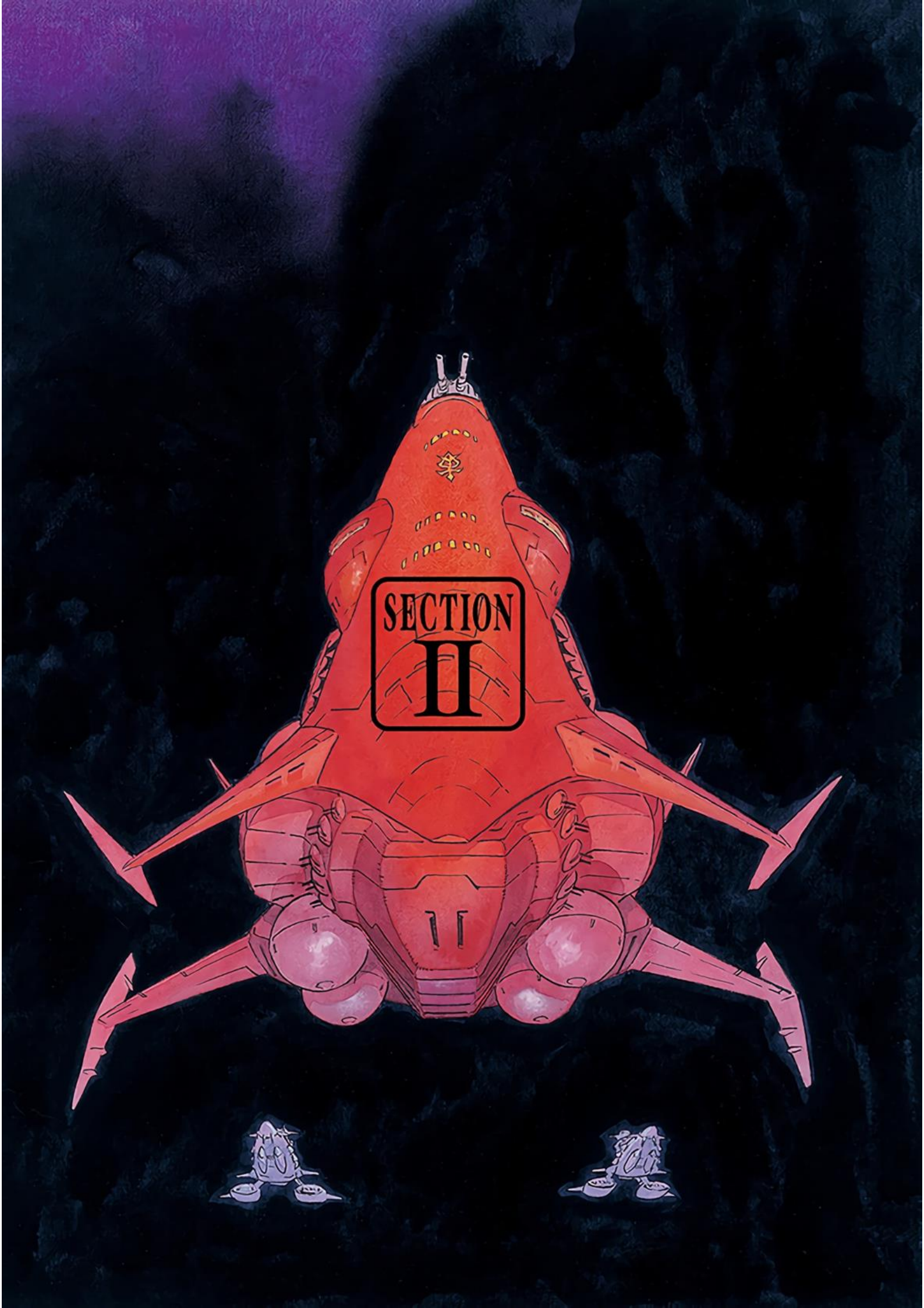
SECTION
II

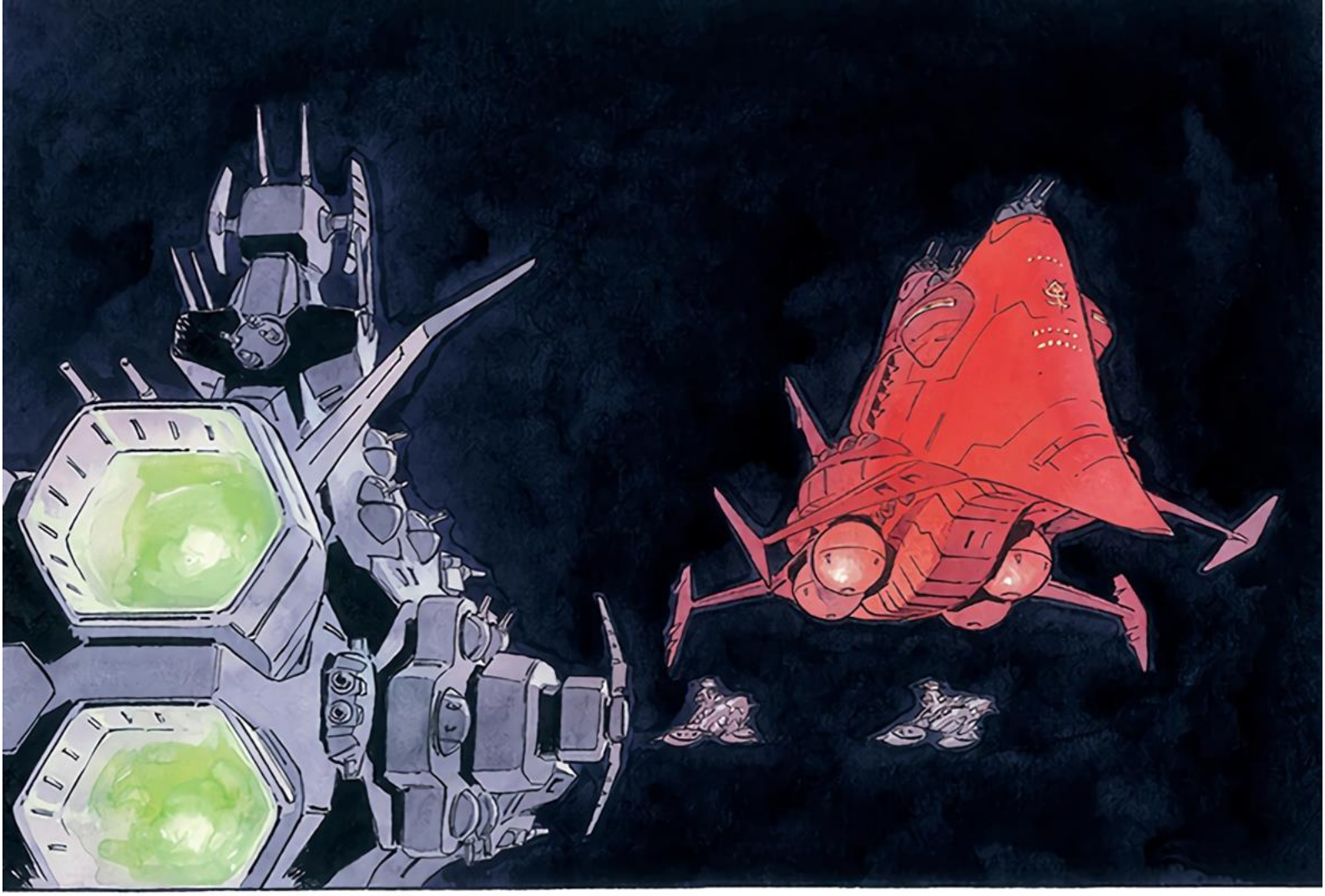

...

FOR GIHREN
SO MUCH

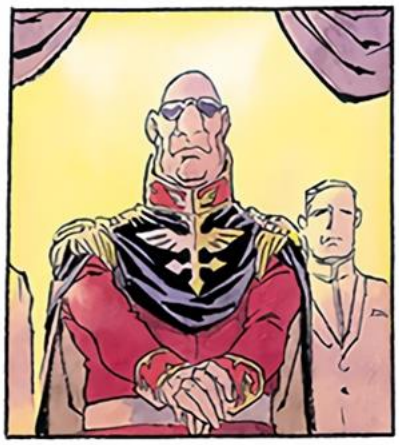

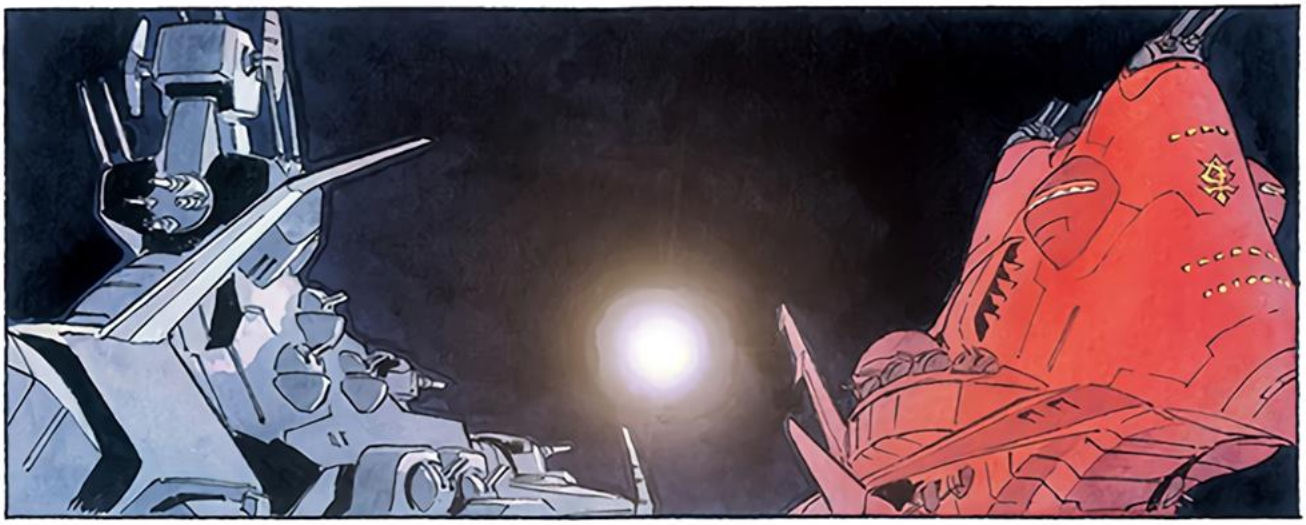

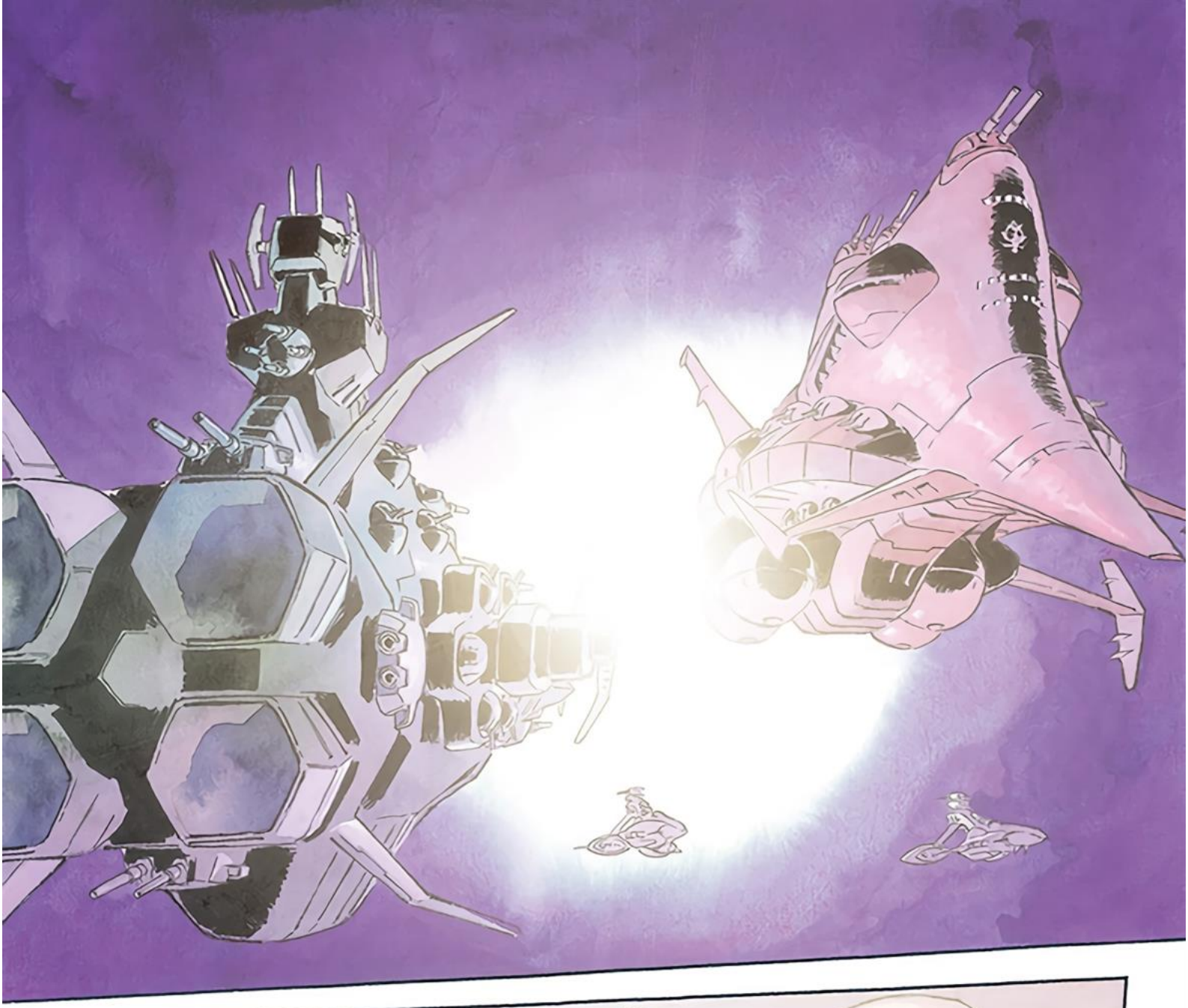

K
U
R

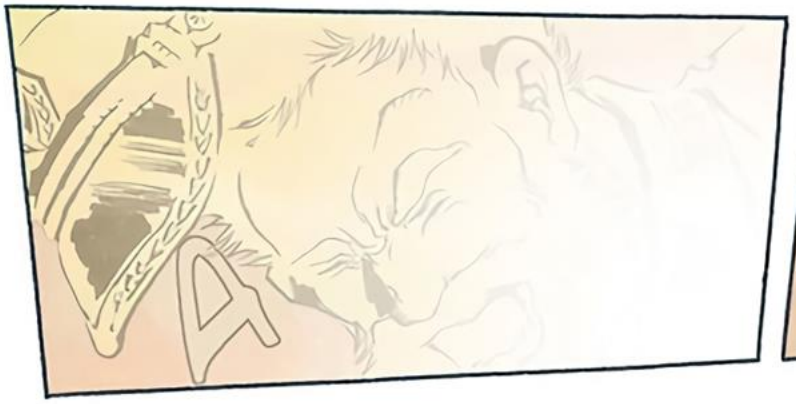
A

G
H

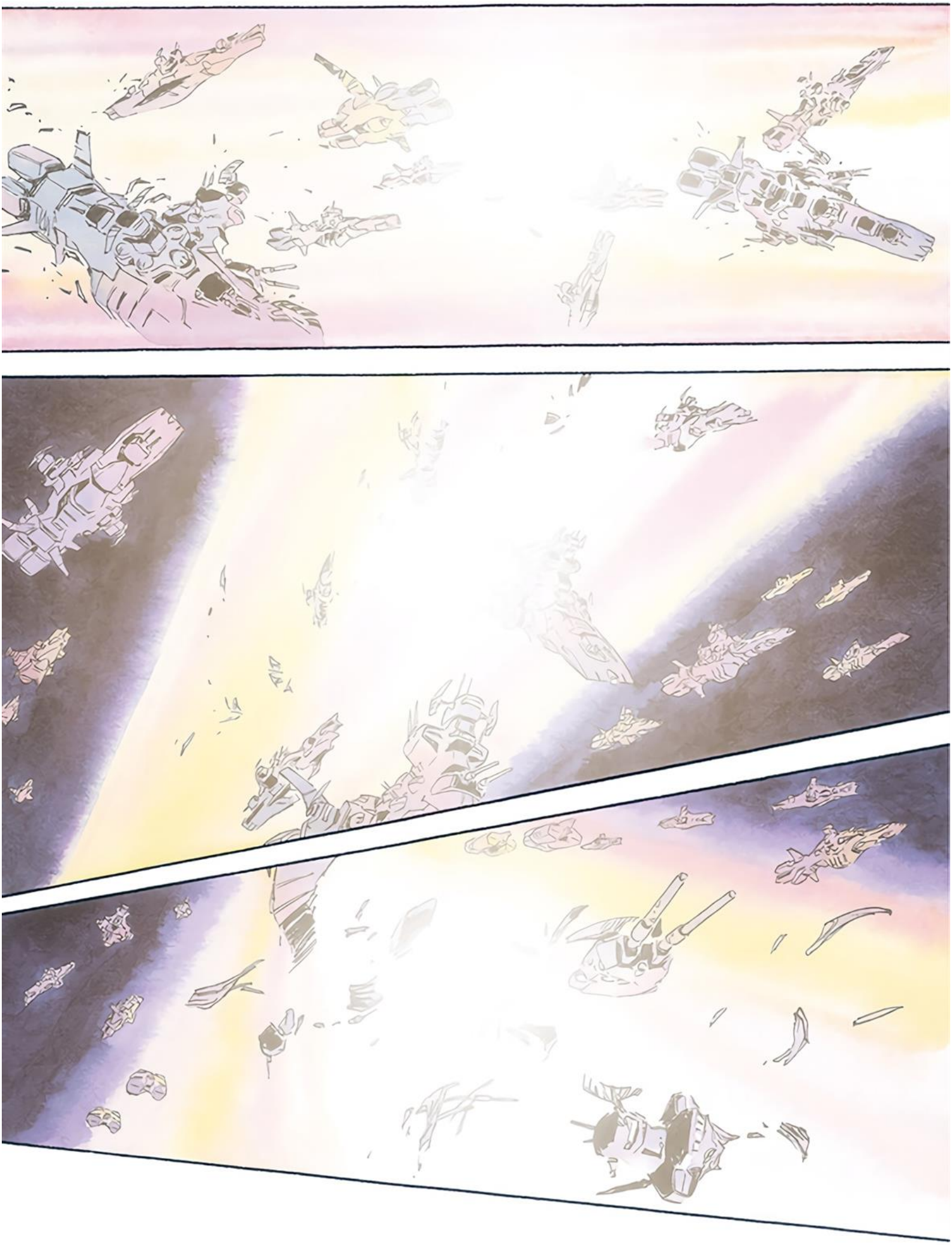

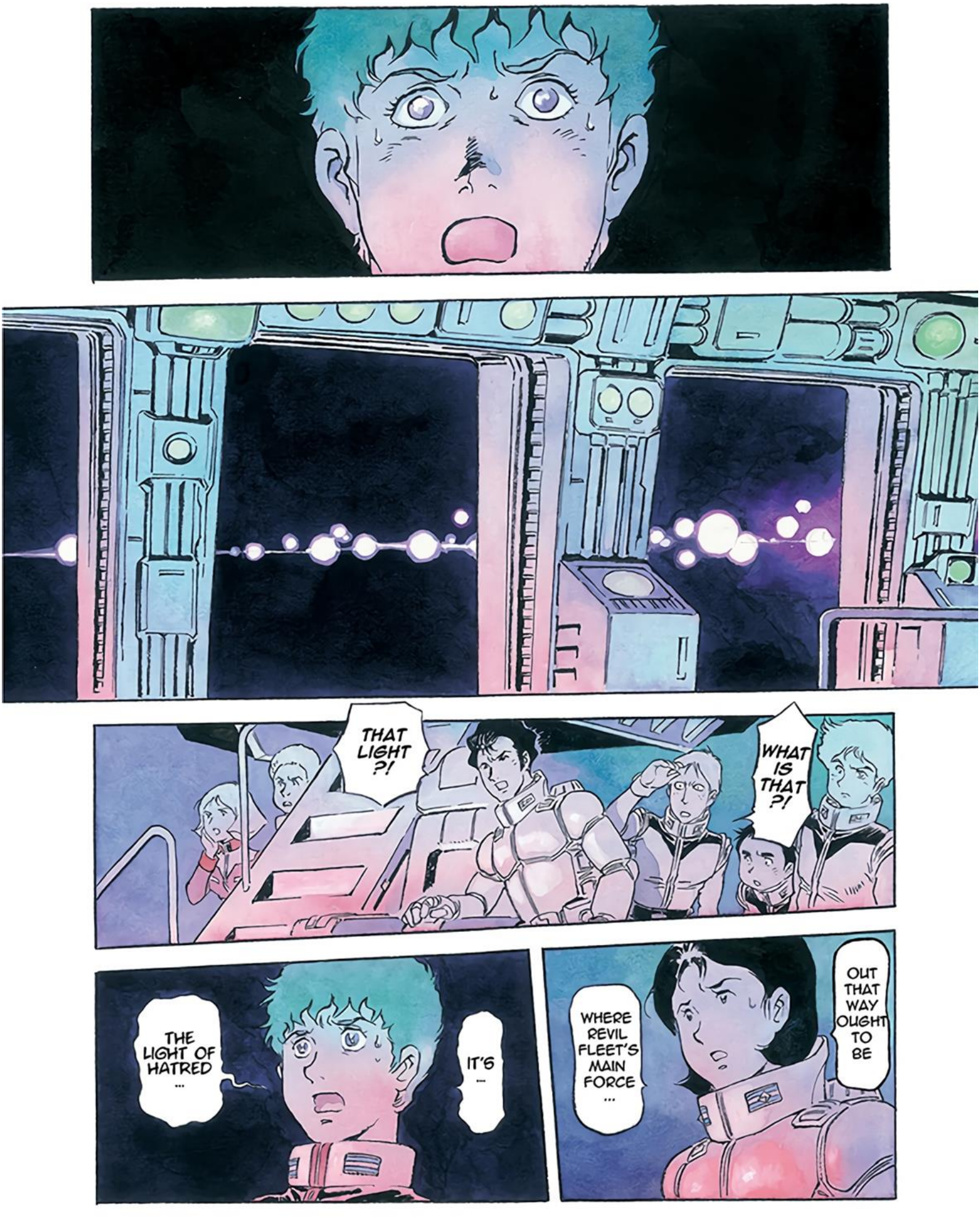
THAT LIGHT ?!
WHAT IS THAT ?!
THE LIGHT OF HATRED ...
IT'S —
WHERE REVIL FLEET'S MAIN FORCE ...
OUT THAT WAY OUGHT TO BE

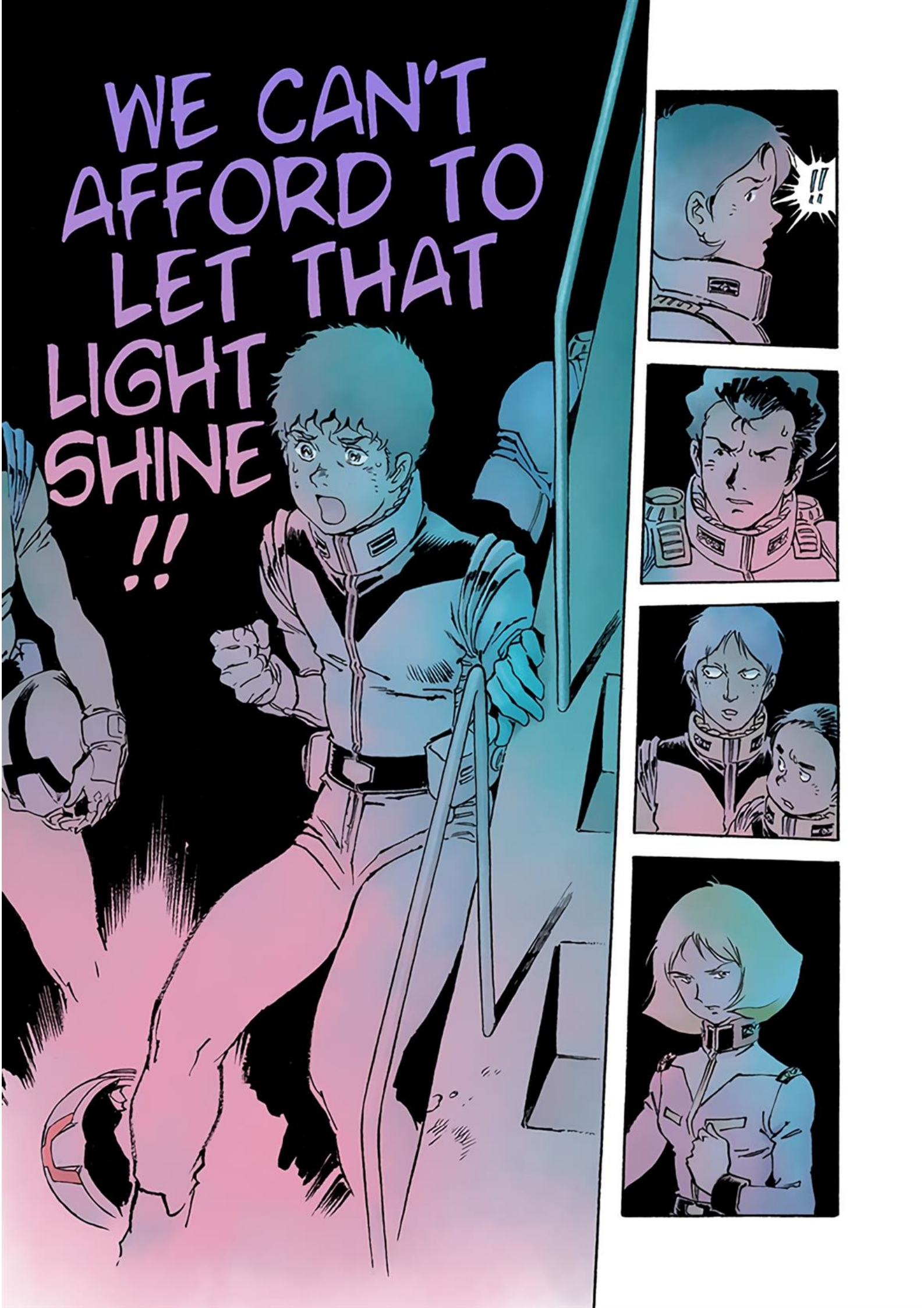
WE CAN'T AFFORD TO LET THAT LIGHT SHINE !!
!!

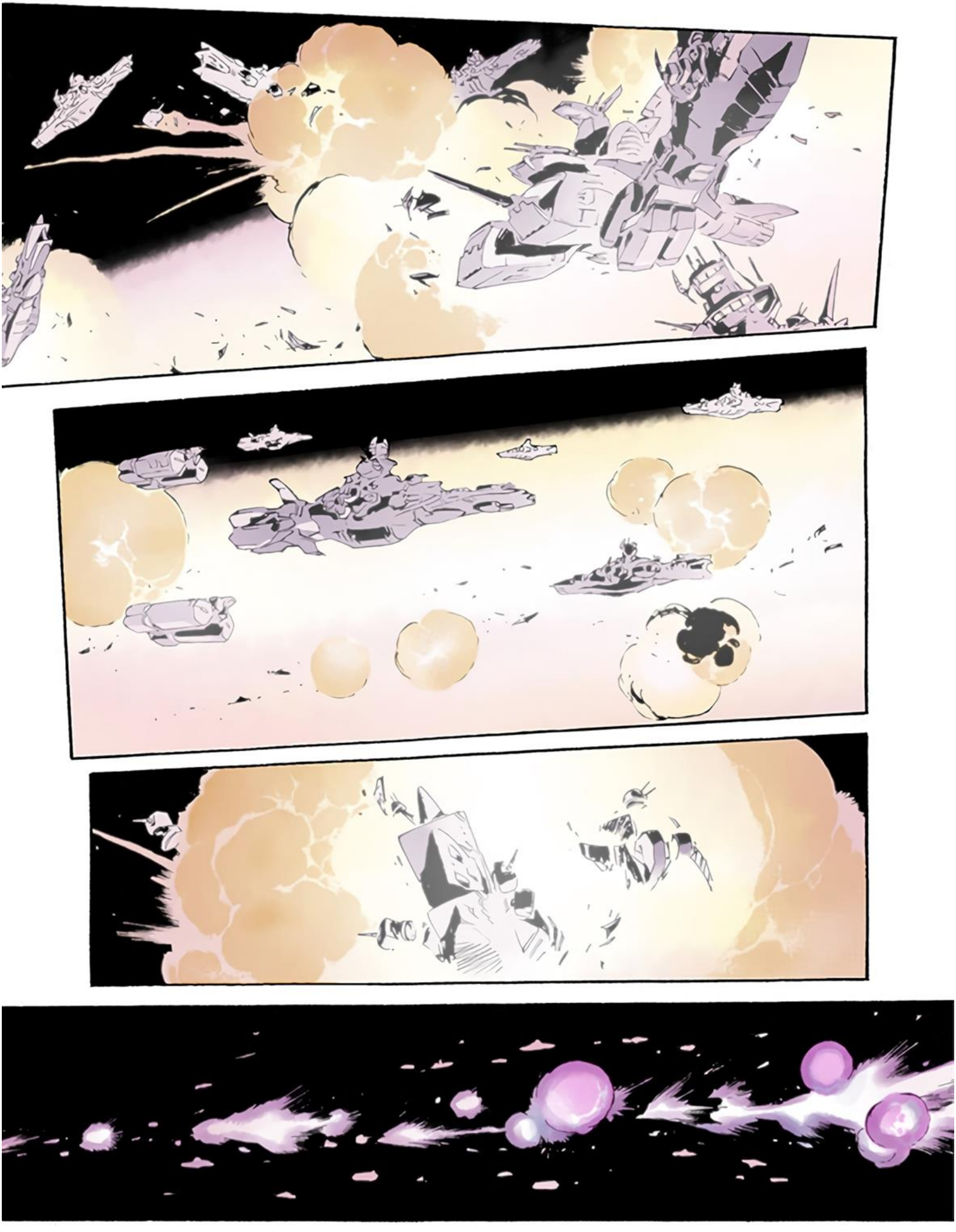

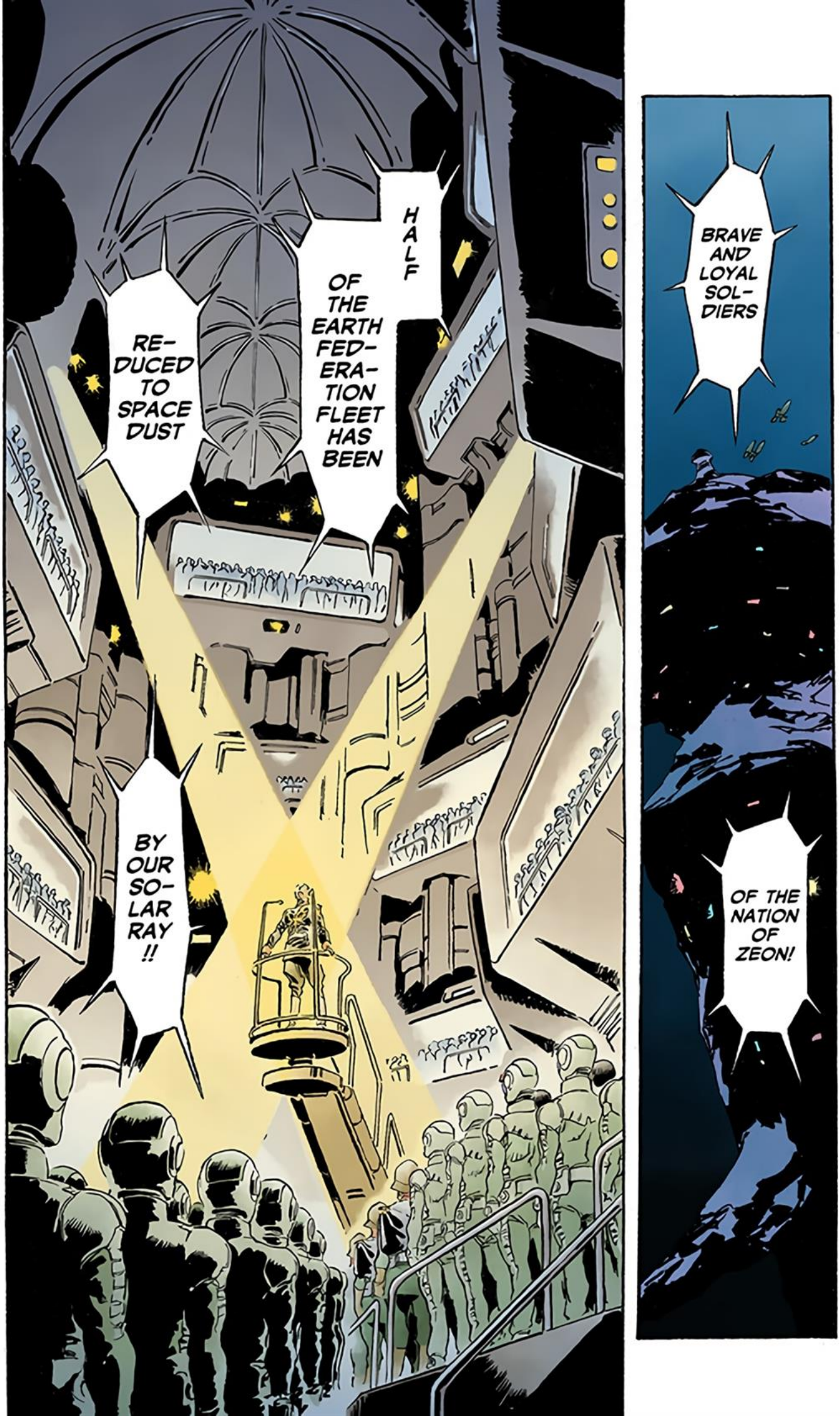
HALF
OF THE EARTH FED-ERA-TION FLEET HAS BEEN
RE-DUCED TO SPACE DUST
BY OUR SO-LAR RAY !!
BRAVE AND LOYAL SOL-DIERS
OF THE NATION OF ZEON!

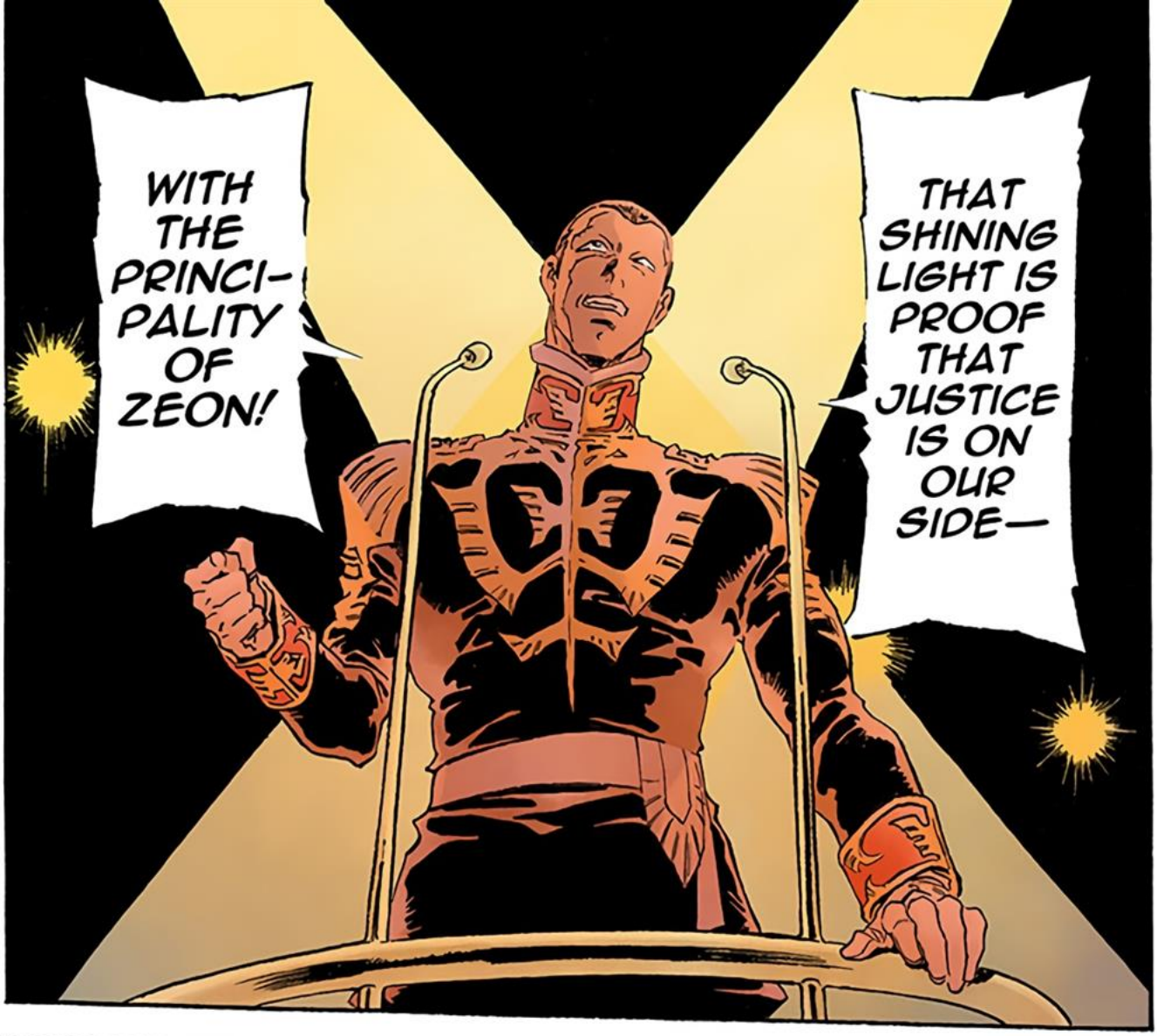
WITH THE PRINCI-PALITY OF ZEON!
THAT SHINING LIGHT IS PROOF THAT JUSTICE IS ON OUR SIDE—

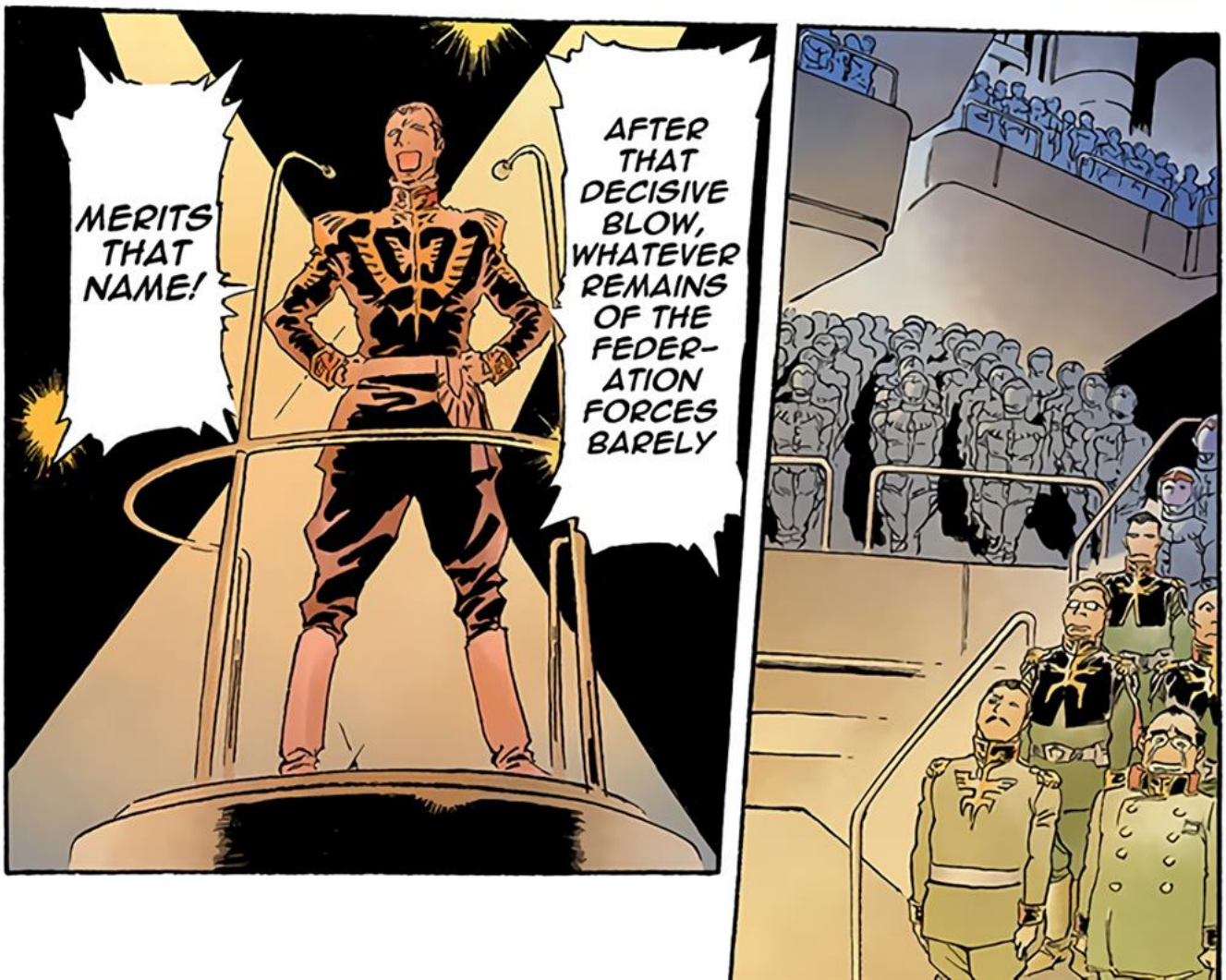
MERITS THAT NAME!
AFTER THAT DECISIVE BLOW, WHATEVER REMAINS OF THE FEDER-ATION FORCES BARELY

I'LL TELL YOU WHAT REMAINS. THE DREGS !!
THE STRAG-GLING LITTLE GANGS
WILL NEVER MAKE IT PAST
A BAOA QU!

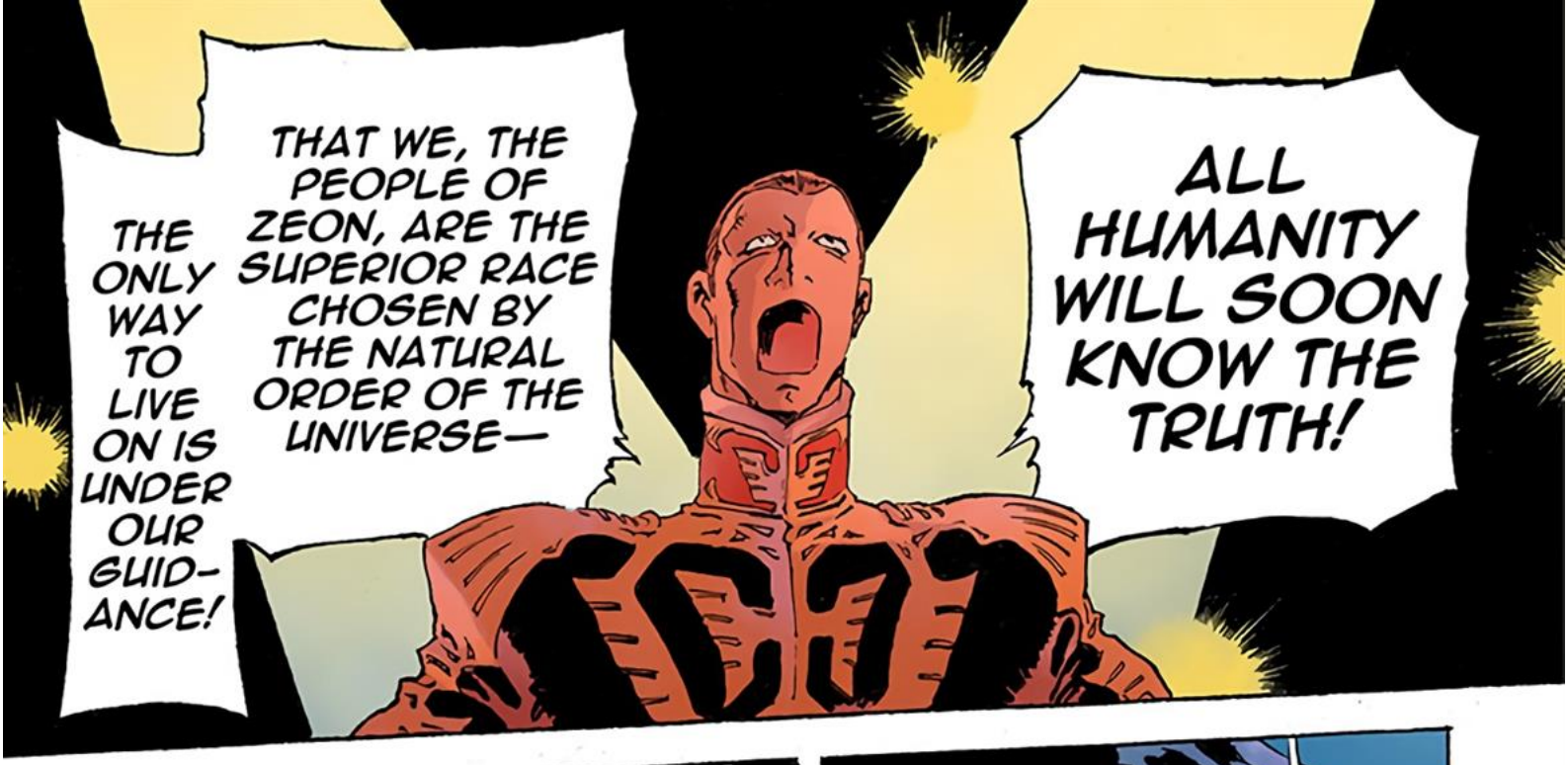
THE ONLY WAY TO LIVE ON IS UNDER OUR GUID-ANCE!
THAT WE, THE PEOPLE OF ZEON, ARE THE SUPERIOR RACE CHOSEN BY THE NATURAL ORDER OF THE UNIVERSE—
ALL HUMANITY WILL SOON KNOW THE TRUTH!

IS ONE MORE STRIKE!
ALL THAT WE NEED

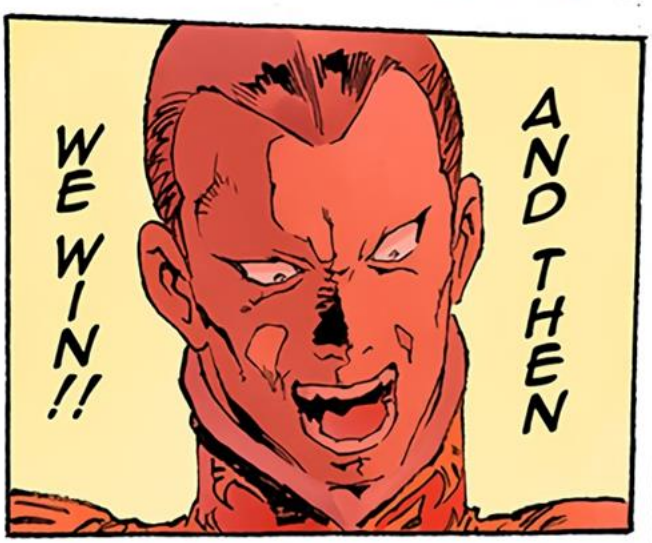
WE WIN!!
AND THEN

THERE IS NO NEED TO FIGHT UNTIL WE HAVE KILLED OFF
ALL OF THE FEDER-ATION'S WEAK, MIS-GUIDED RANK AND FILE.

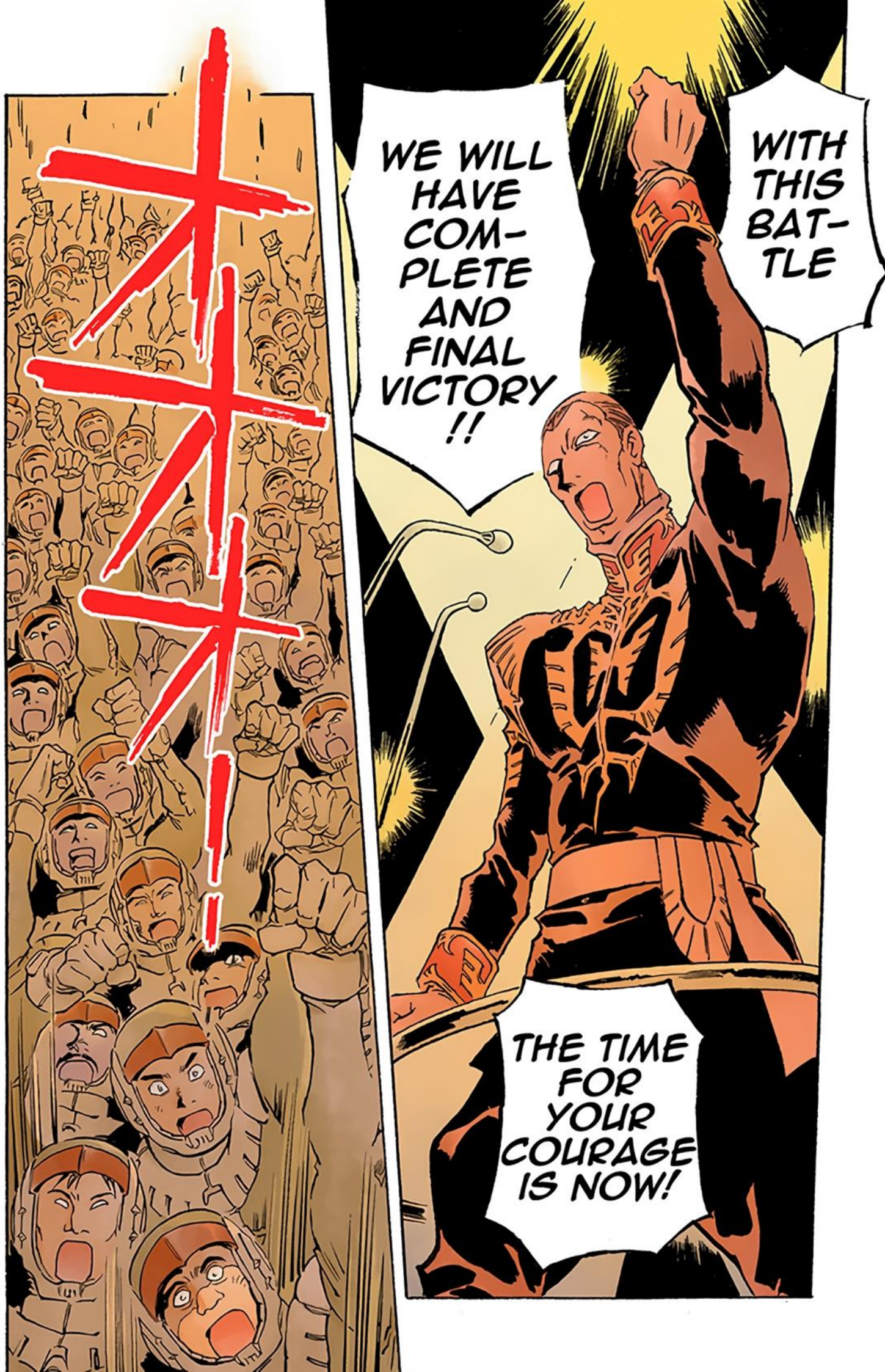
WITH THIS BAT-TLE
WE WILL HAVE COM-PLETE AND FINAL VICTORY !!
THE TIME FOR YOUR COURAGE IS NOW!

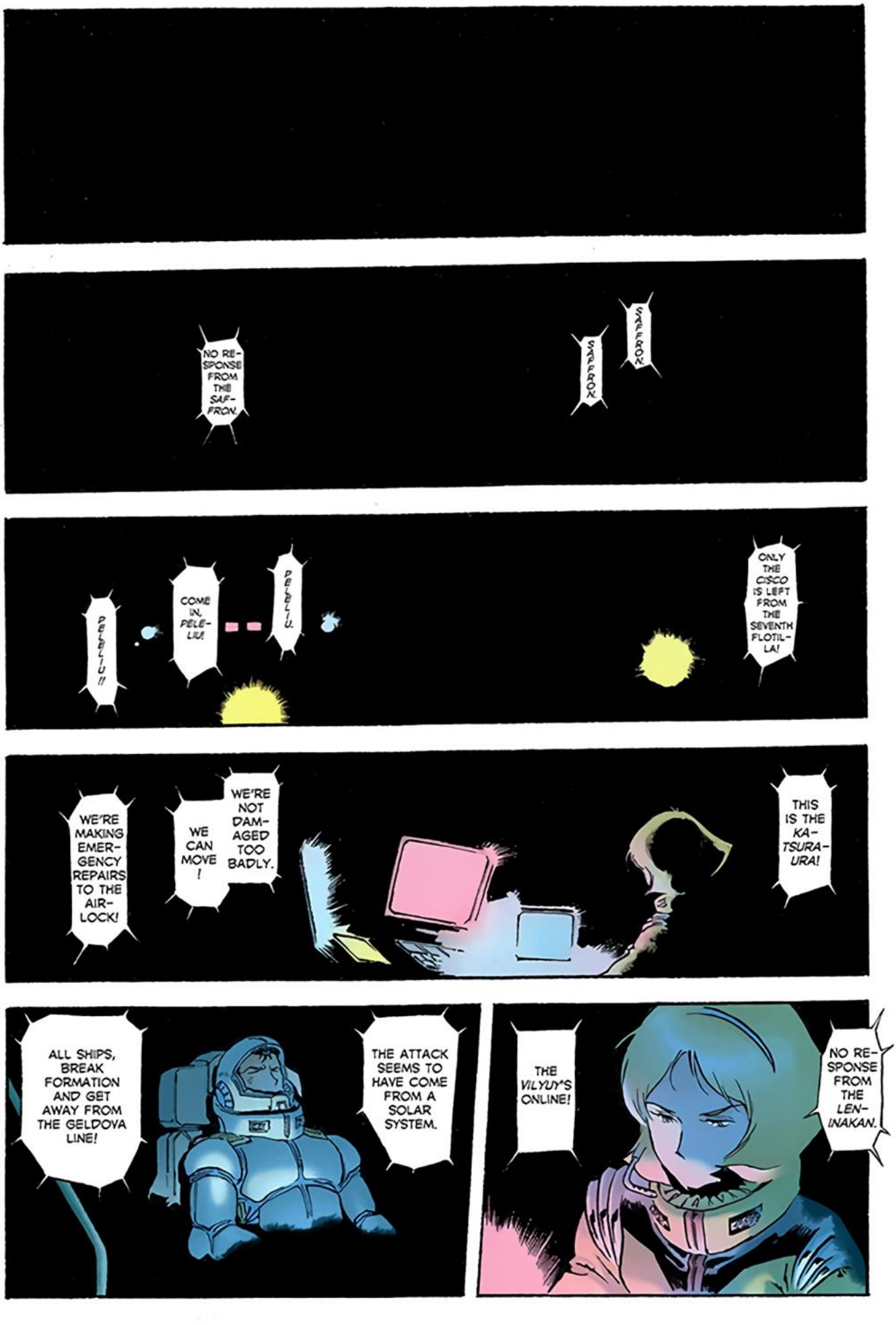
NO RESPONSE FROM THE SAFFRON.
SAFFRON
SAFFRON
PELELIU!!
COME IN, PELELIU!
PELELIU.
ONLY THE CISCO IS LEFT FROM THE SEVENTH FLOTILLA!
WE'RE MAKING EMERGENCY REPAIRS TO THE AIRLOCK!
WE CAN MOVE!
WE'RE NOT DAMAGED TOO BADLY.
THIS IS THE KATSURAURA!
ALL SHIPS, BREAK FORMATION AND GET AWAY FROM THE GELDOVA LINE!
THE ATTACK SEEMS TO HAVE COME FROM A SOLAR SYSTEM.
THE VILYUY'S ONLINE!
NO RESPONSE FROM THE LENINAKAN.

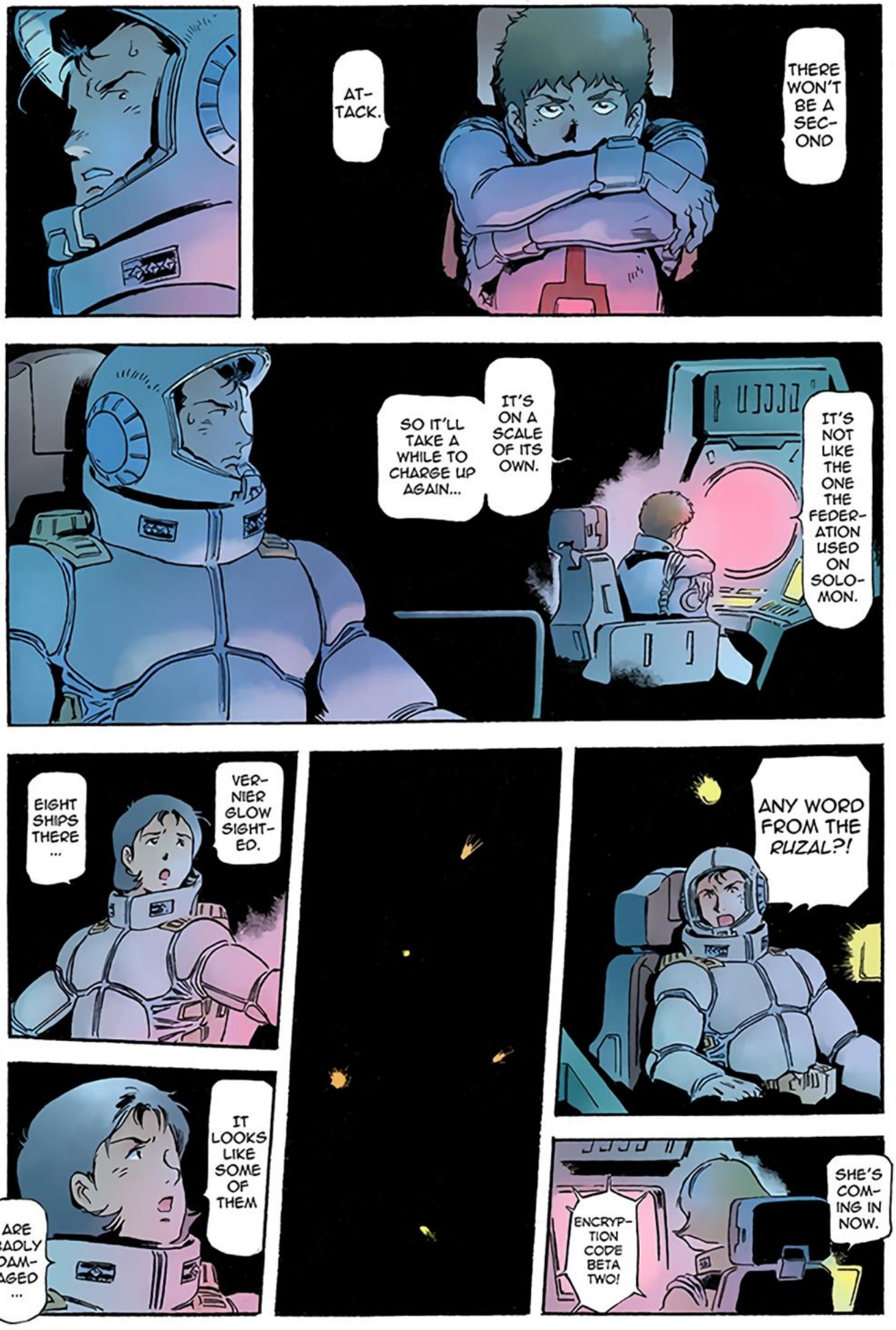
AT-TACK.
THERE WON'T BE A SEC-OND
SO IT'LL TAKE A WHILE TO CHARGE UP AGAIN...
IT'S ON A SCALE OF ITS OWN.
IT'S NOT LIKE THE ONE THE FEDER-ATION USED ON SOLO-MON.
EIGHT SHIPS THERE ...
VER-NIER GLOW SIGHT-ED.
ANY WORD FROM THE RUZAL?!
IT LOOKS LIKE SOME OF THEM
ARE BADLY DAM-AGED ...
ENCRYP-TION CODE BETA TWO!
SHE'S COM-ING IN NOW.

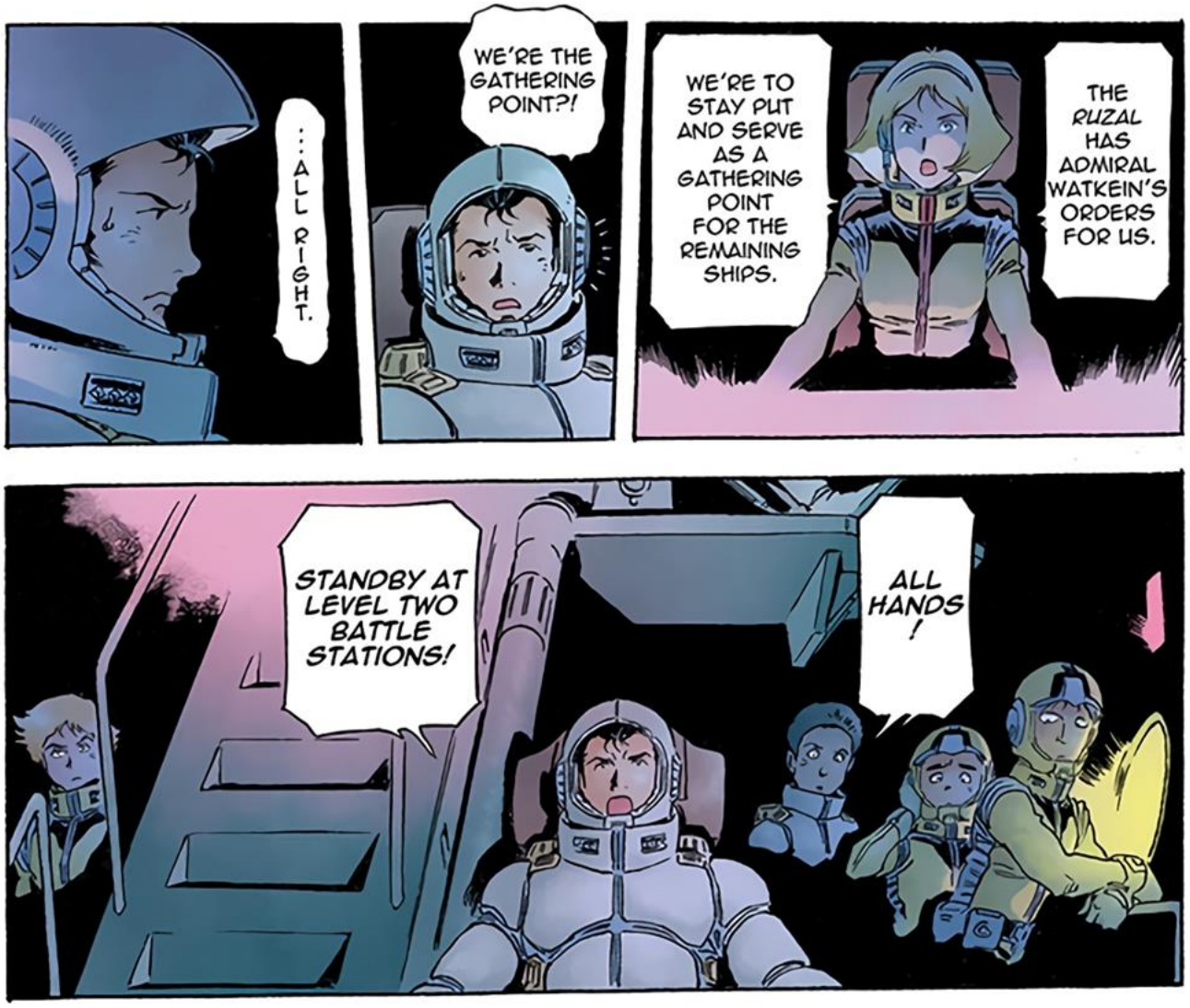
...ALL RIGHT.
WE'RE THE GATHERING POINT?!
WE'RE TO STAY PUT AND SERVE AS A GATHERING POINT FOR THE REMAINING SHIPS.
THE *RUZAL* HAS ADMIRAL WATKEIN'S ORDERS FOR US.
STANDBY AT LEVEL TWO BATTLE STATIONS!
ALL HANDS!

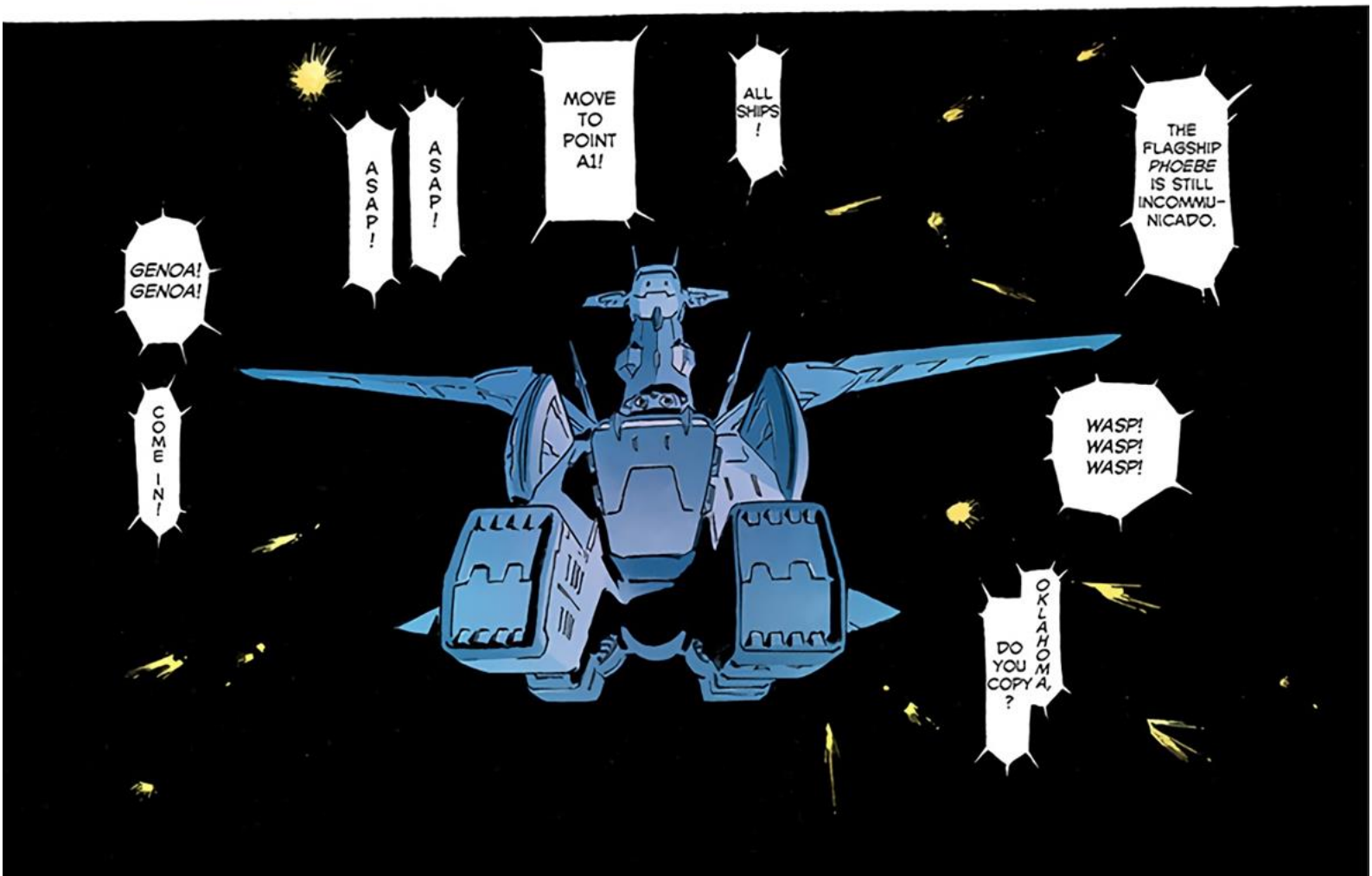
GENOA! GENOA!
COME IN!
ASAP!
ASAP!
MOVE TO POINT A1!
ALL SHIPS!
THE FLAGSHIP *PHOEBE* IS STILL INCOMMUNICADO.
WASP! WASP! WASP!
OKLAHOMA, DO YOU COPY?

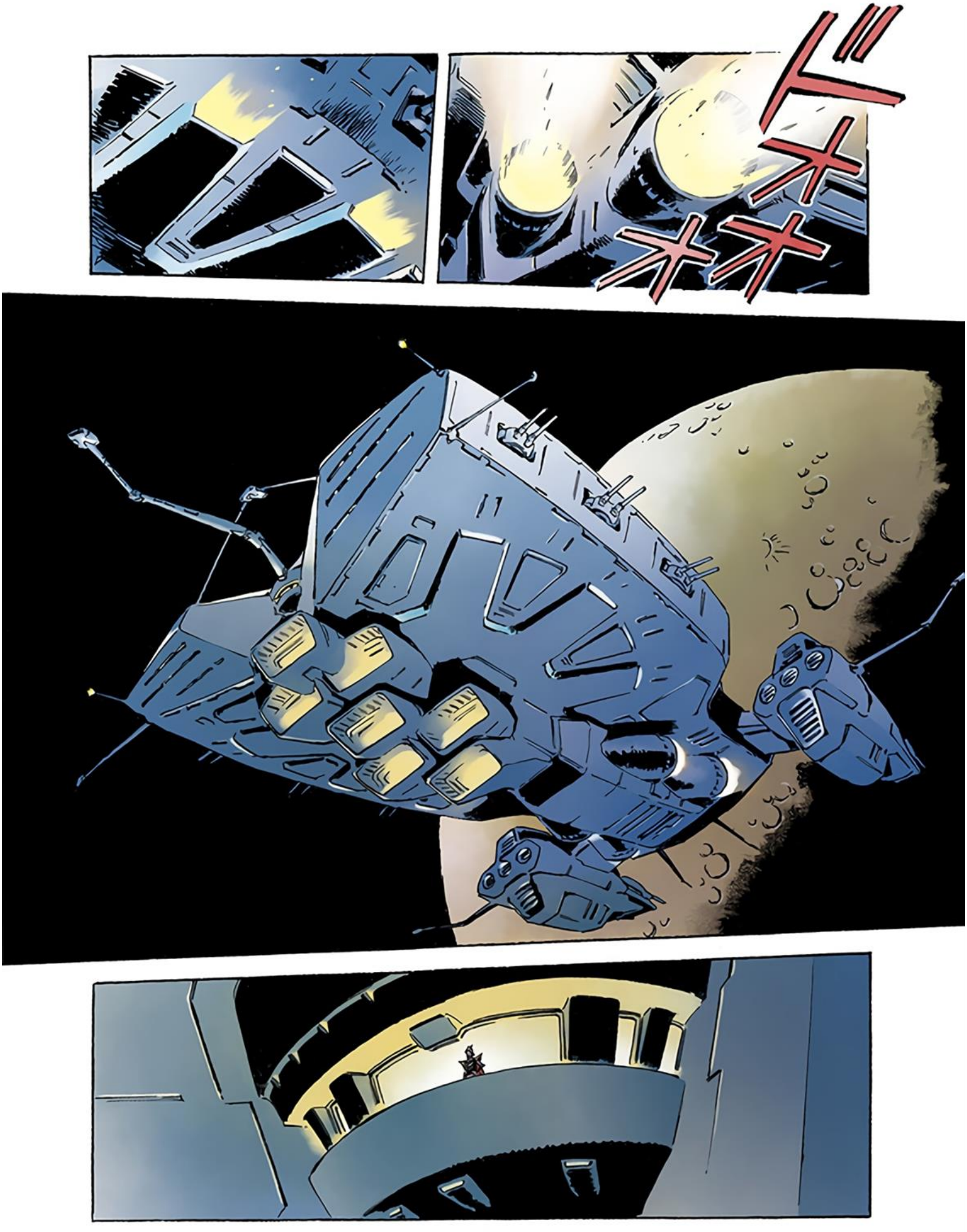

THIS SHIP WILL NOW JOIN THE BATTLE AT A BAOA QU.
DON'T TAKE THEM LIGHT-LY.
WHAT REMAINS OF THE FEDERATION WILL FIGHT TOOTH AND NAIL AS IF THERE IS NO AVENUE FOR RETREAT.
YOU
WILL LEAD AT THE VANGUARD OF MY FORCES.
YES, MA'AM.
I CAN DO THAT TOO.
FIGHT WELL AND CATCH SU-PREME COM-MANDER GIHREN'S EYE.

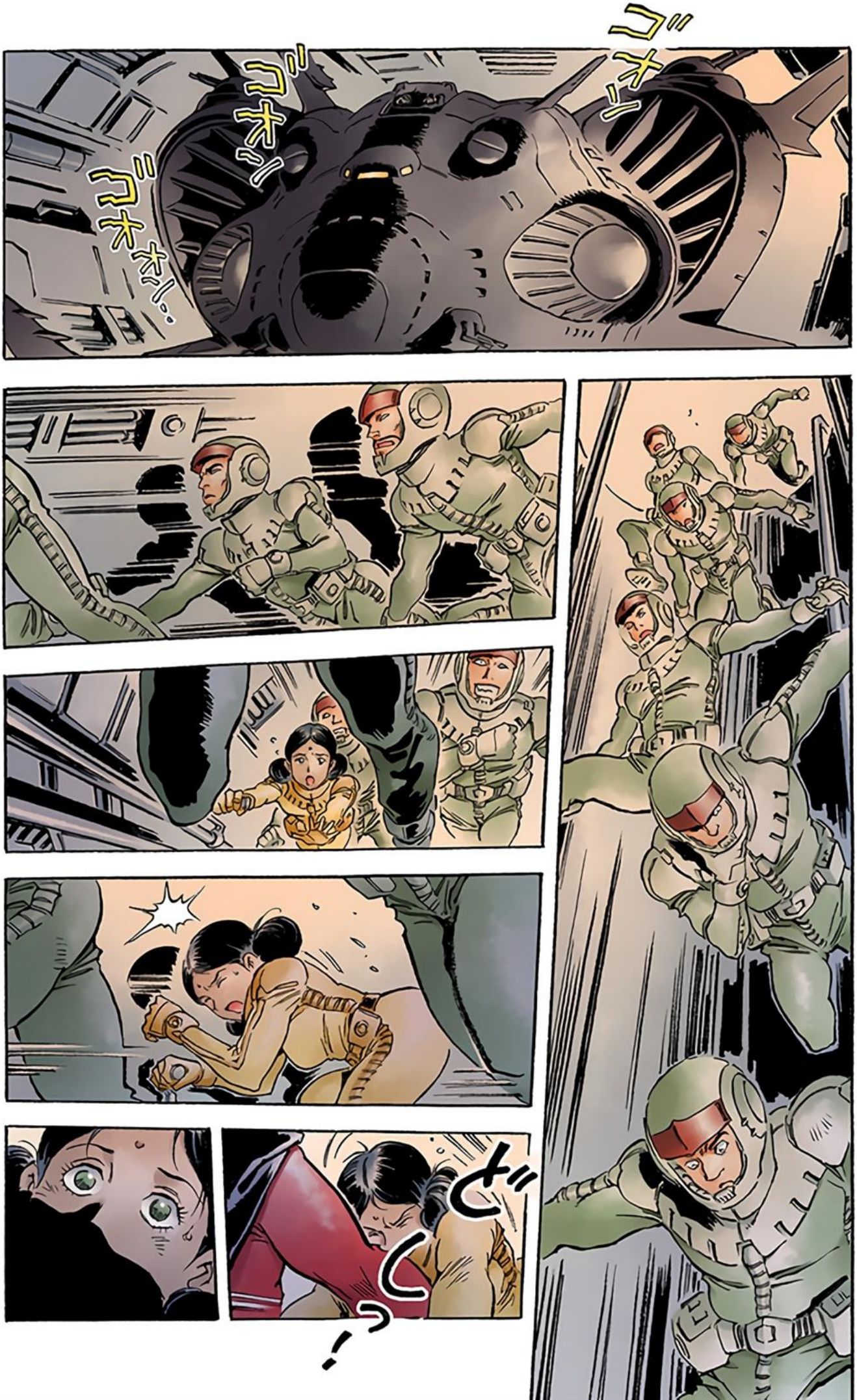
ゴオッ
ゴオッ
ゴオオッ…
どしっ!

A SORTIE, LALAH.
EVERYTHING UP TO NOW WAS NO MORE THAN TRAINING.
NOW FOR SOME REAL COMBAT.

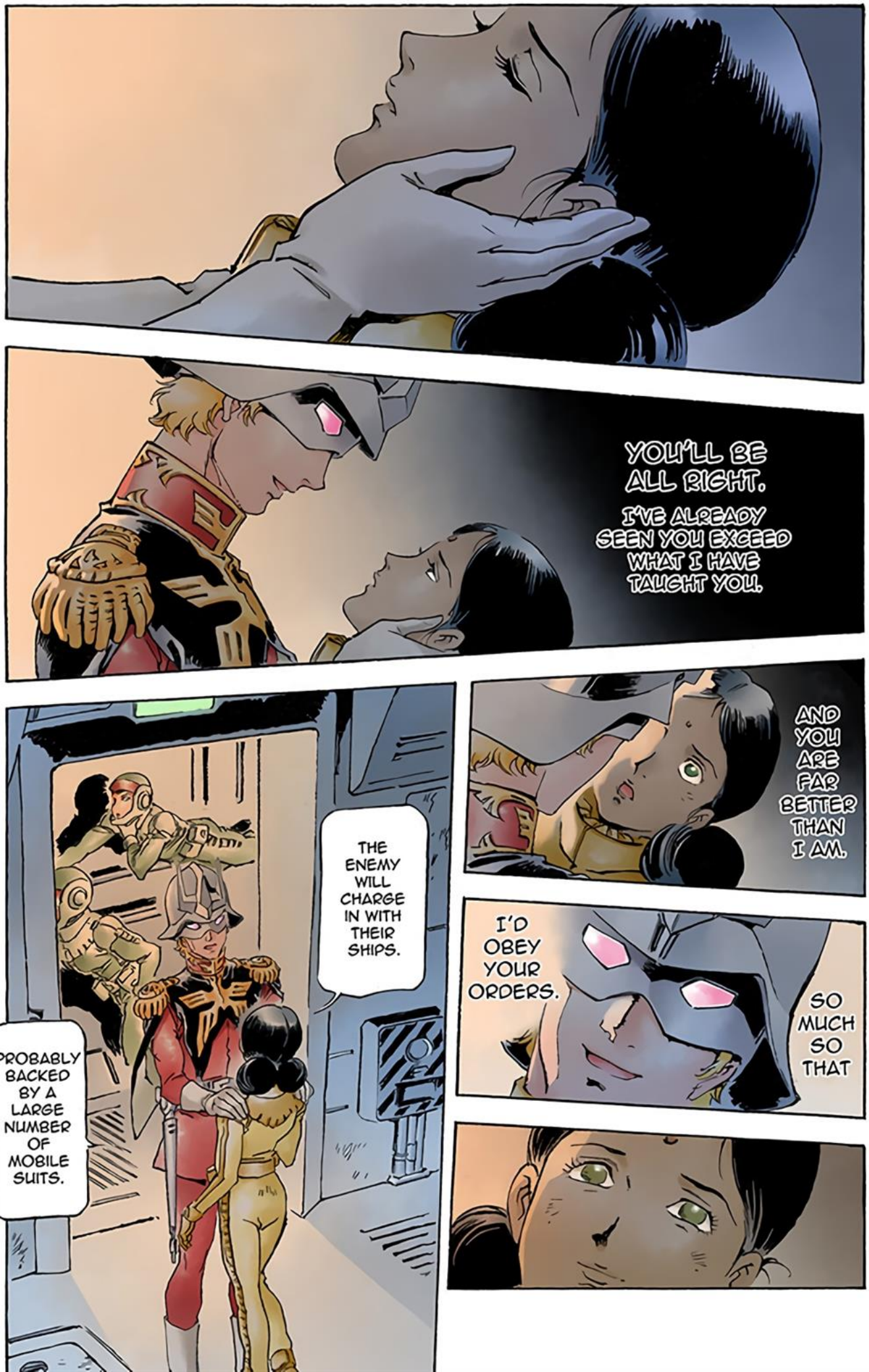
YOU'LL BE ALL RIGHT.
I'VE ALREADY SEEN YOU EXCEED WHAT I HAVE TAUGHT YOU.
AND YOU ARE FAR BETTER THAN I AM.
I'D OBEY YOUR ORDERS.
SO MUCH SO THAT
THE ENEMY WILL CHARGE IN WITH THEIR SHIPS.
PROBABLY BACKED BY A LARGE NUMBER OF MOBILE SUITS.

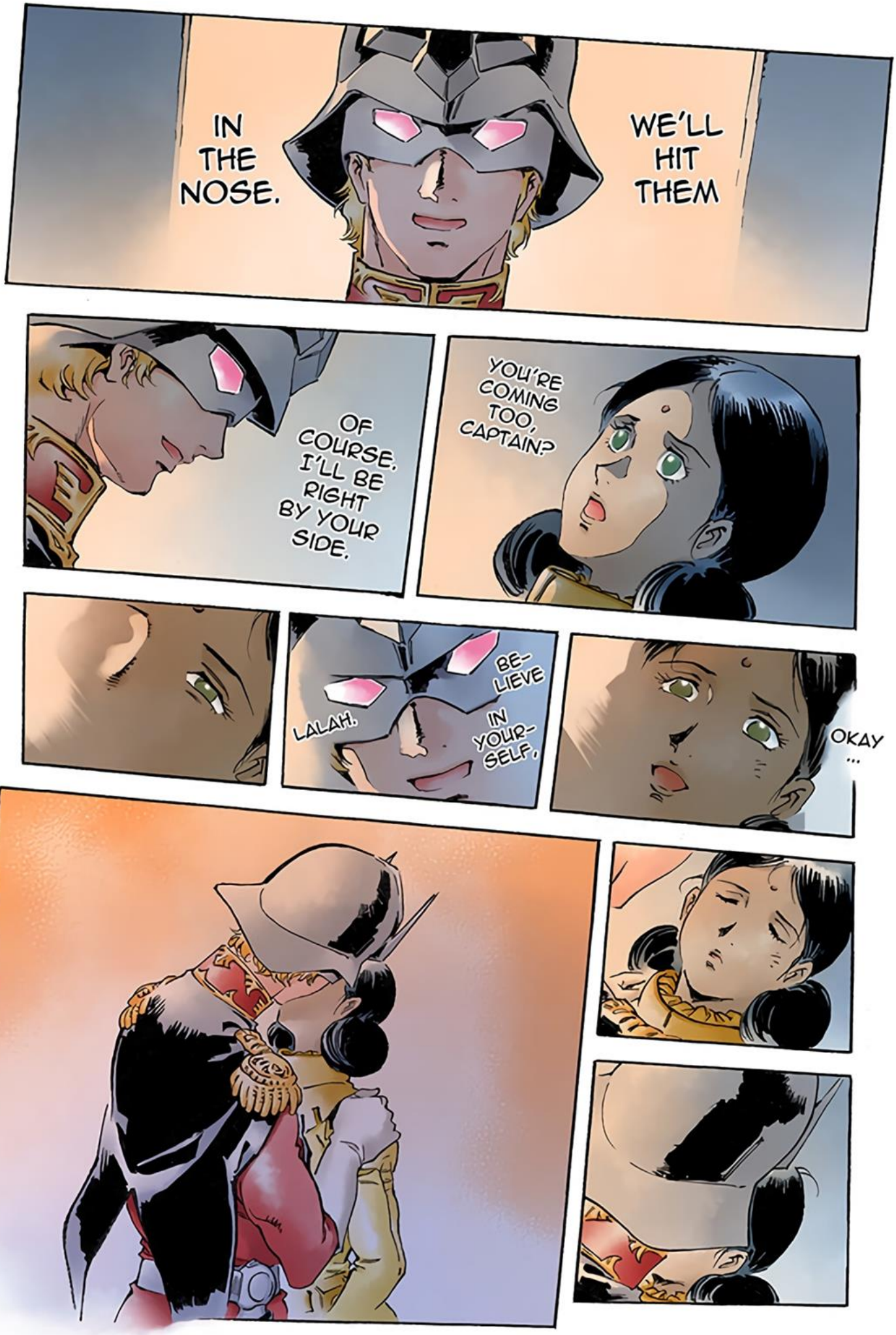
IN THE NOSE.
WE'LL HIT THEM
OF COURSE. I'LL BE RIGHT BY YOUR SIDE.
YOU'RE COMING TOO, CAPTAIN?
LALAH.
BE-LIEVE IN YOUR-SELF.
OKAY ...

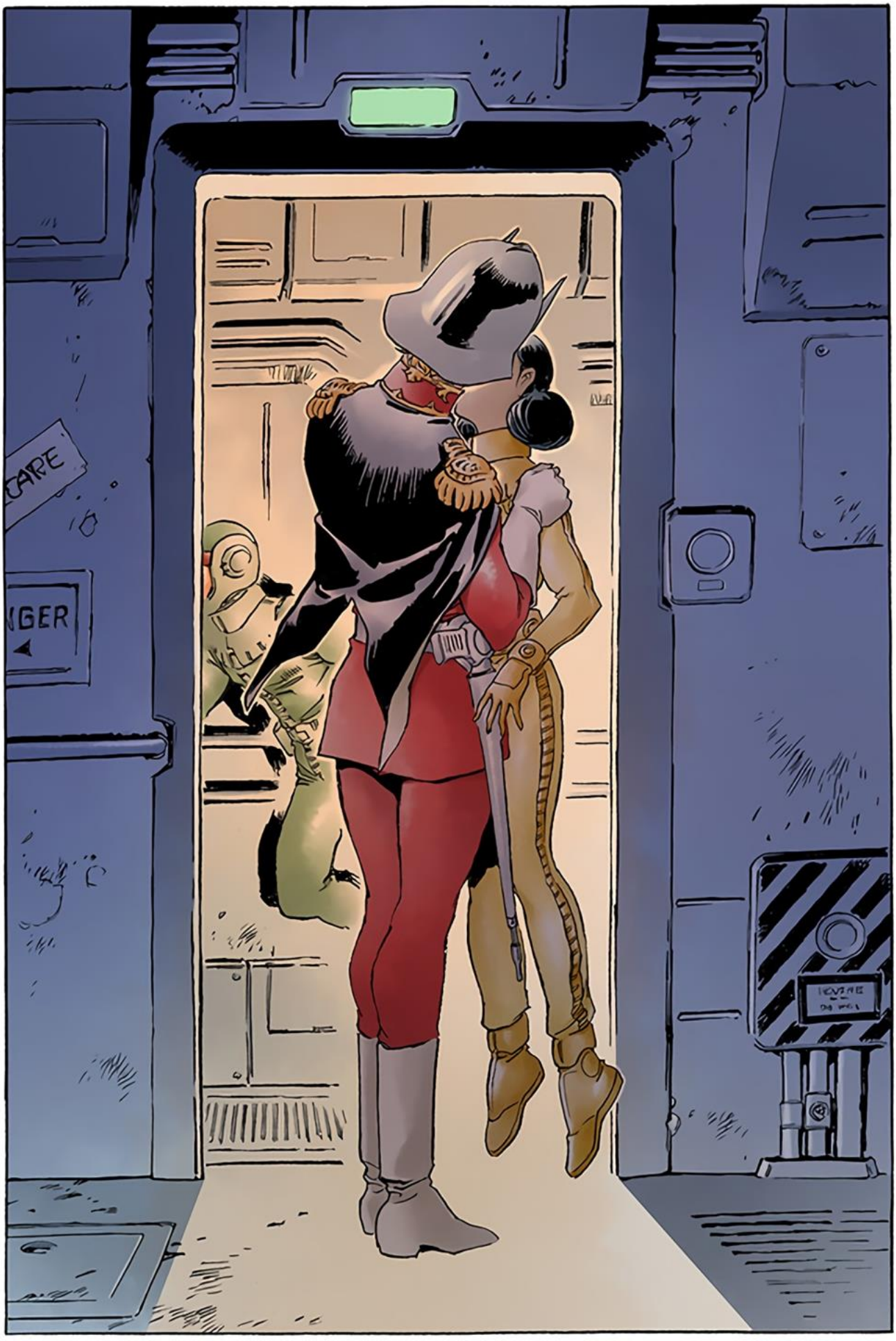
CARE
NGER

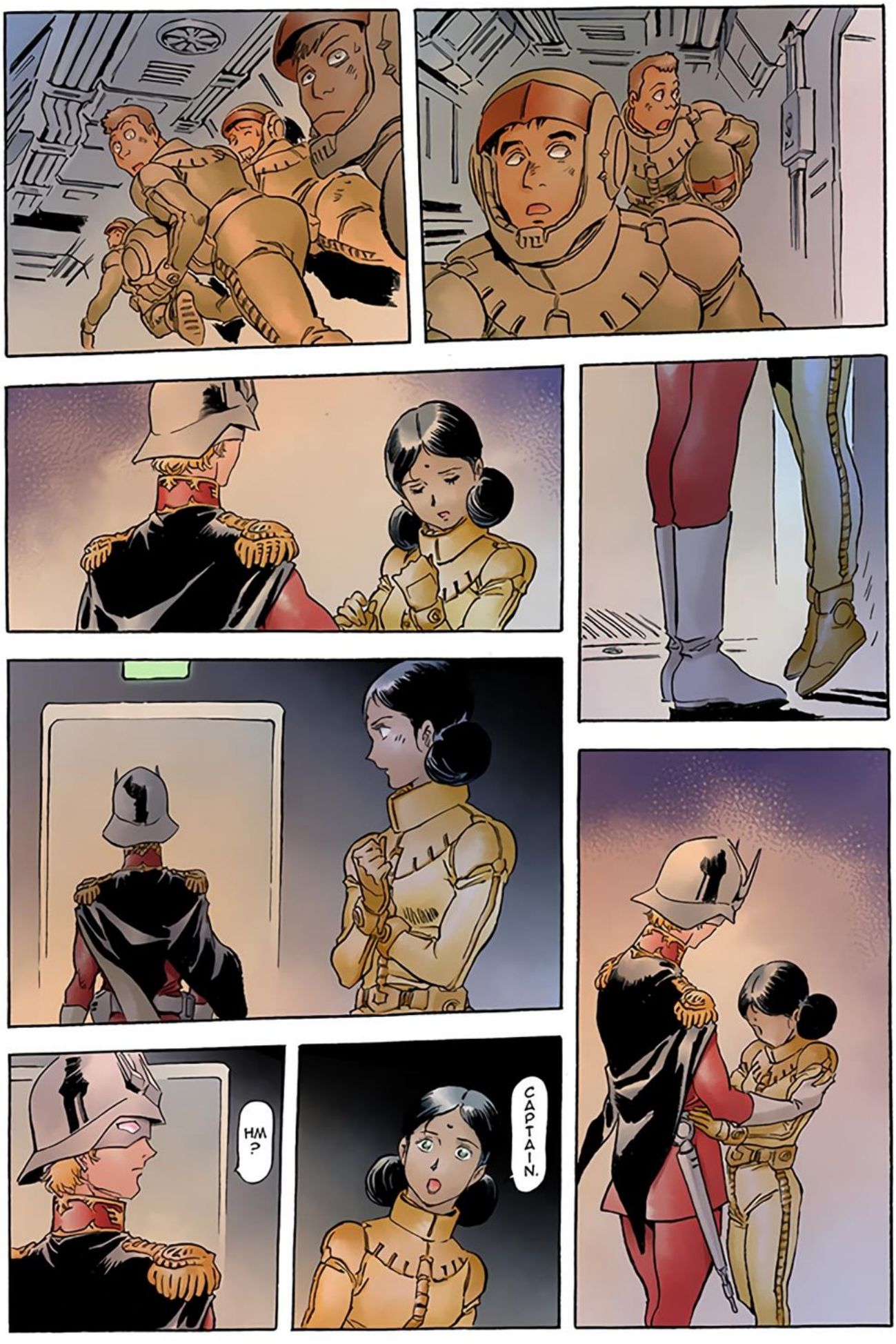
HM?
CAPTAIN.

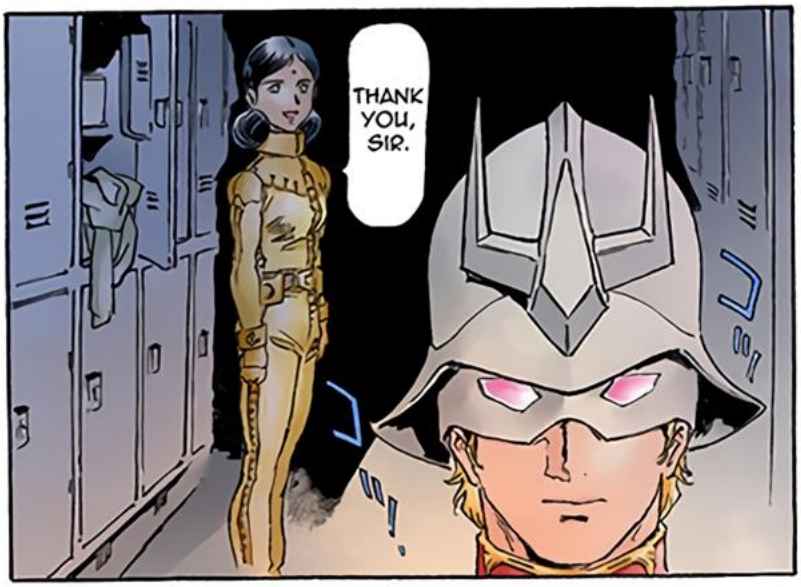
THANK YOU, SIR.

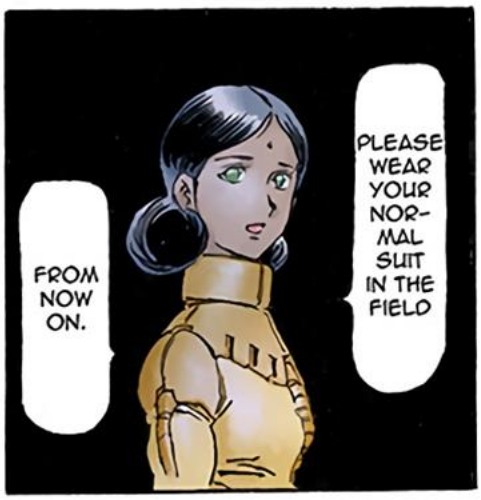
PLEASE WEAR YOUR NORMAL SUIT IN THE FIELD
FROM NOW ON.

YES.

...
...
...

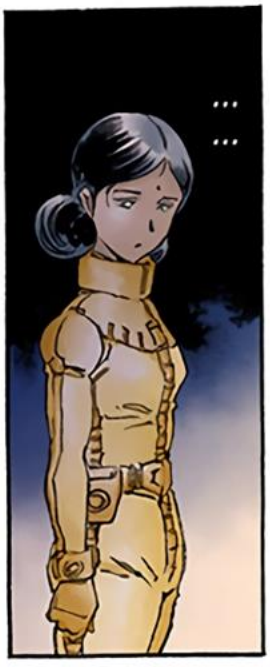
...
...

SO.
IF LALAH SUNE SAYS

All craft spared a direct hit by the Solar Ray
regrouped.
Vice Admiral Togo's mobile force, which had been held in reserve in the rear.
They were joined by

every ounce of their remaining strength into the offensive on A Baoa Qu—
—The Federation Forces would throw

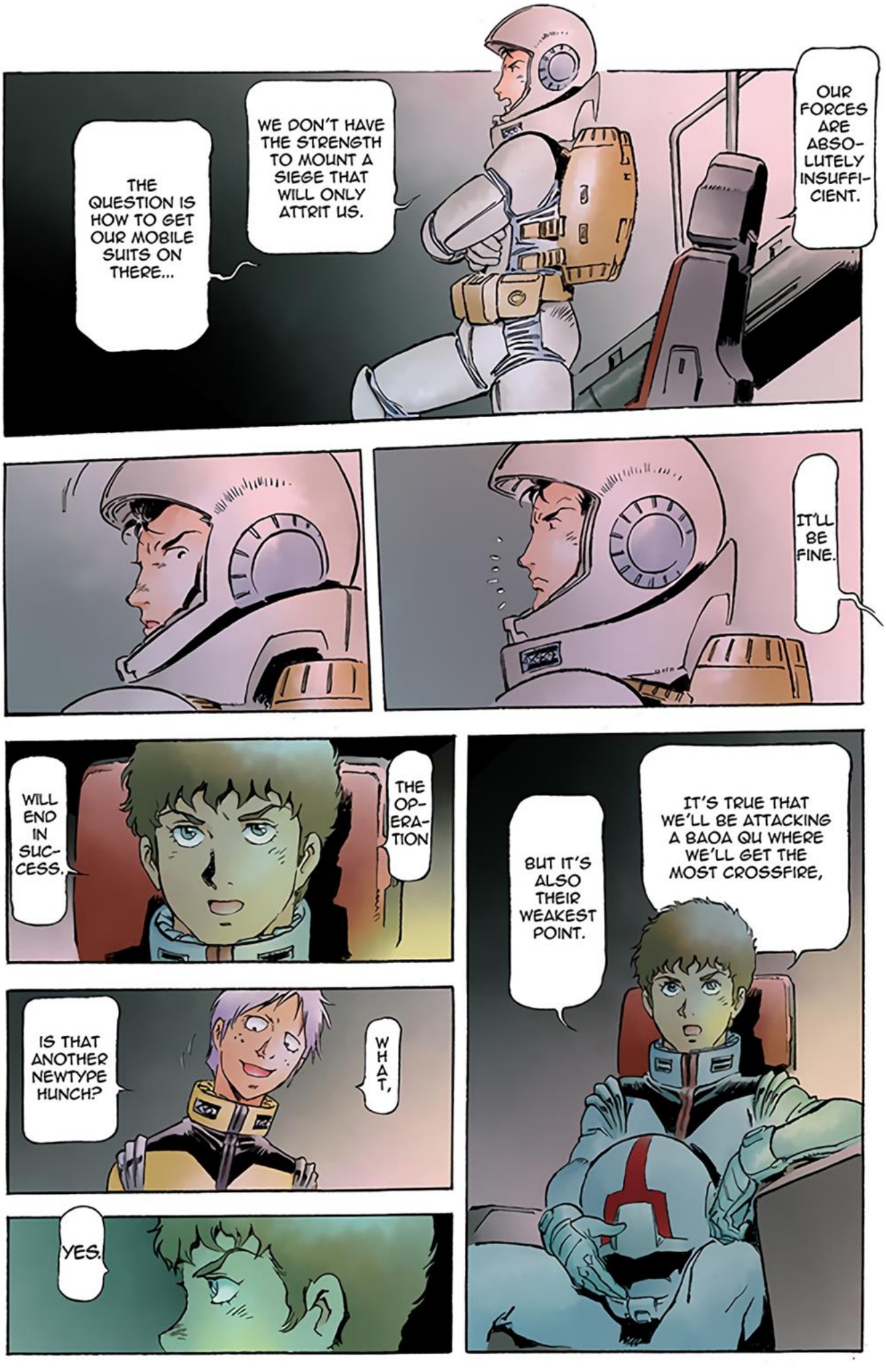
OUR FORCES ARE ABSO-LUTELY INSUFFI-CIENT.
WE DON'T HAVE THE STRENGTH TO MOUNT A SIEGE THAT WILL ONLY ATTRIT US.
THE QUESTION IS HOW TO GET OUR MOBILE SUITS ON THERE...
IT'LL BE FINE.
THE OP-ERA-TION
WILL END IN SUC-CESS.
IT'S TRUE THAT WE'LL BE ATTACKING A BAOA QU WHERE WE'LL GET THE MOST CROSSFIRE,
BUT IT'S ALSO THEIR WEAKEST POINT.
WHAT,
IS THAT ANOTHER NEWTYPE HUNCH?
YES.

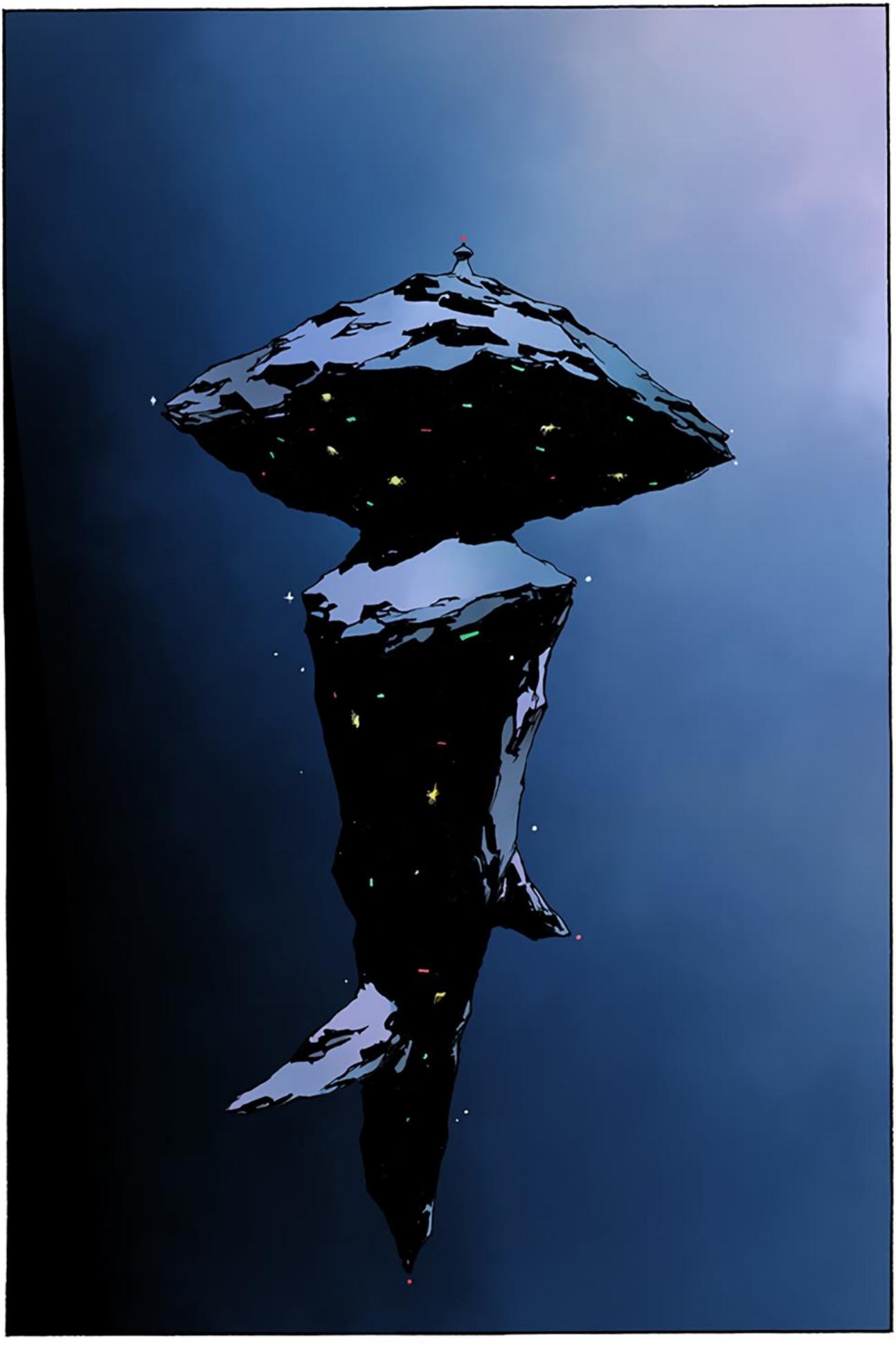

SECTION
III

Beneath Mt. Roraima in the Guiana Highlands, Amazon basin, South America
Earth Federation Forces Command Center, Jaburo —

THE LOSS OF GENERAL REVIL

ALAS, IS A FACT THAT
WE MUST ACCEPT.

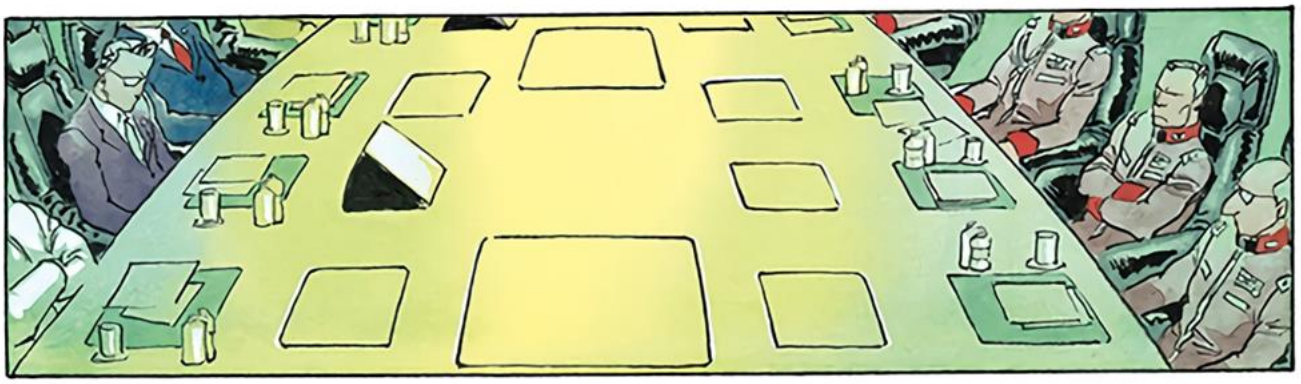

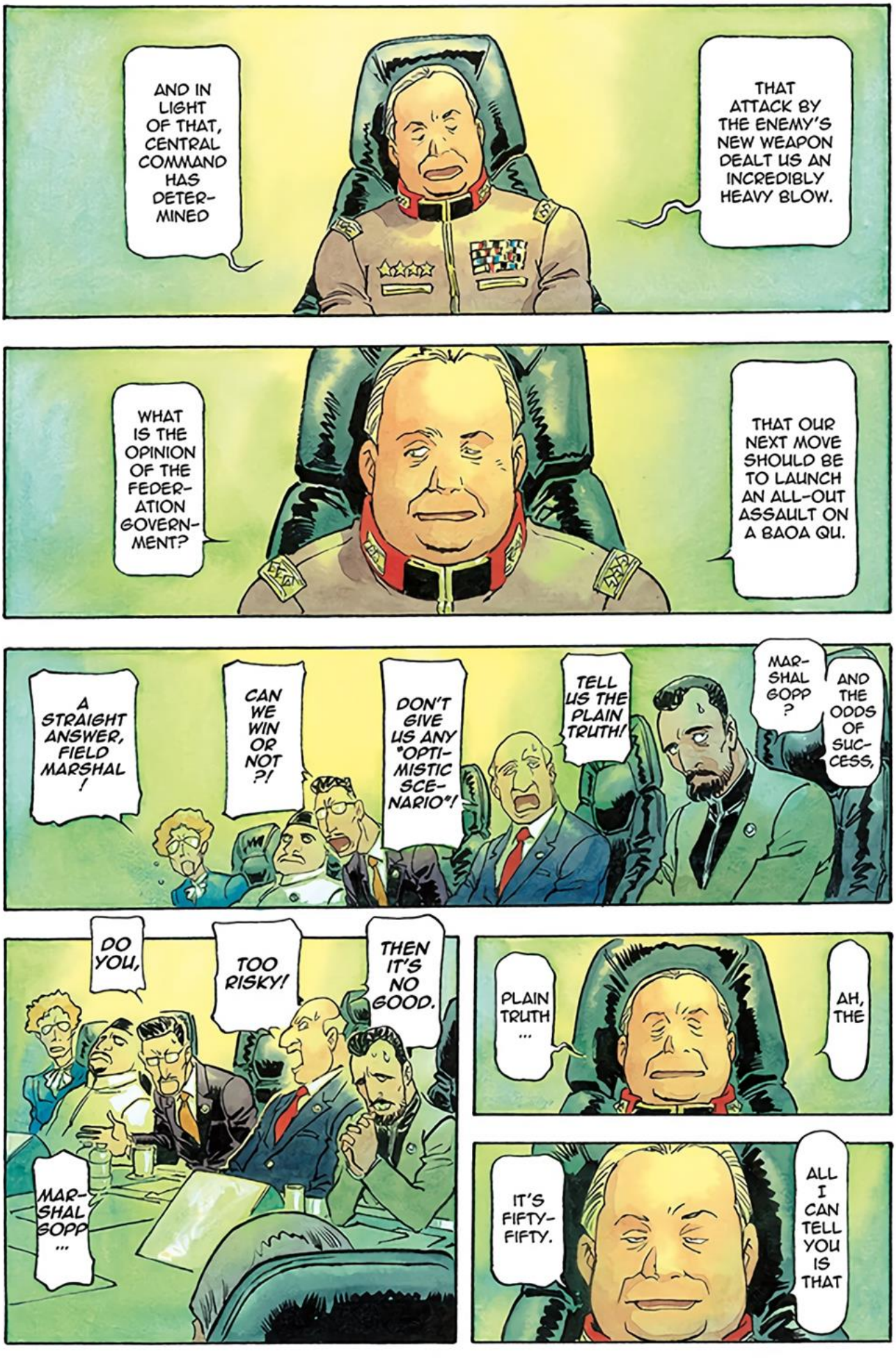
AND IN LIGHT OF THAT, CENTRAL COMMAND HAS DETER-MINED
THAT ATTACK BY THE ENEMY'S NEW WEAPON DEALT US AN INCREDIBLY HEAVY BLOW.
WHAT IS THE OPINION OF THE FEDER-ATION GOVERN-MENT?
THAT OUR NEXT MOVE SHOULD BE TO LAUNCH AN ALL-OUT ASSAULT ON A BAOA QU.
A STRAIGHT ANSWER, FIELD MARSHAL!
CAN WE WIN OR NOT?!
DON'T GIVE US ANY "OPTI-MISTIC SCE-NARIO"!
TELL US THE PLAIN TRUTH!
MAR-SHAL GOPP?
AND THE ODDS OF SUC-CESS,
DO YOU,
TOO RISKY!
THEN IT'S NO GOOD.
MAR-SHAL GOPP ...
PLAIN TRUTH ...
AH, THE
IT'S FIFTY-FIFTY.
ALL I CAN TELL YOU IS THAT

THINK WAR IS SOME KIND OF CASINO?!
THIS IS NO GAME!
IF WE LOSE NOW, EARTH WILL FALL TO ZEON AGAIN!
THEY COULD MAKE US ALL THEIR SLAVES!!
MY APOLO-GIES.
IT SEEMS I DIDN'T EXPLAIN THINGS VERY WELL ...
SO IF YOU'D
PLEASE GIVE YOUR ATTENTION TO SOMEONE MORE FITTING TO THE TASK—THE MAN IN COMMAND AT THE FRONT.
HE'S ALREADY ONLINE.
Bip!

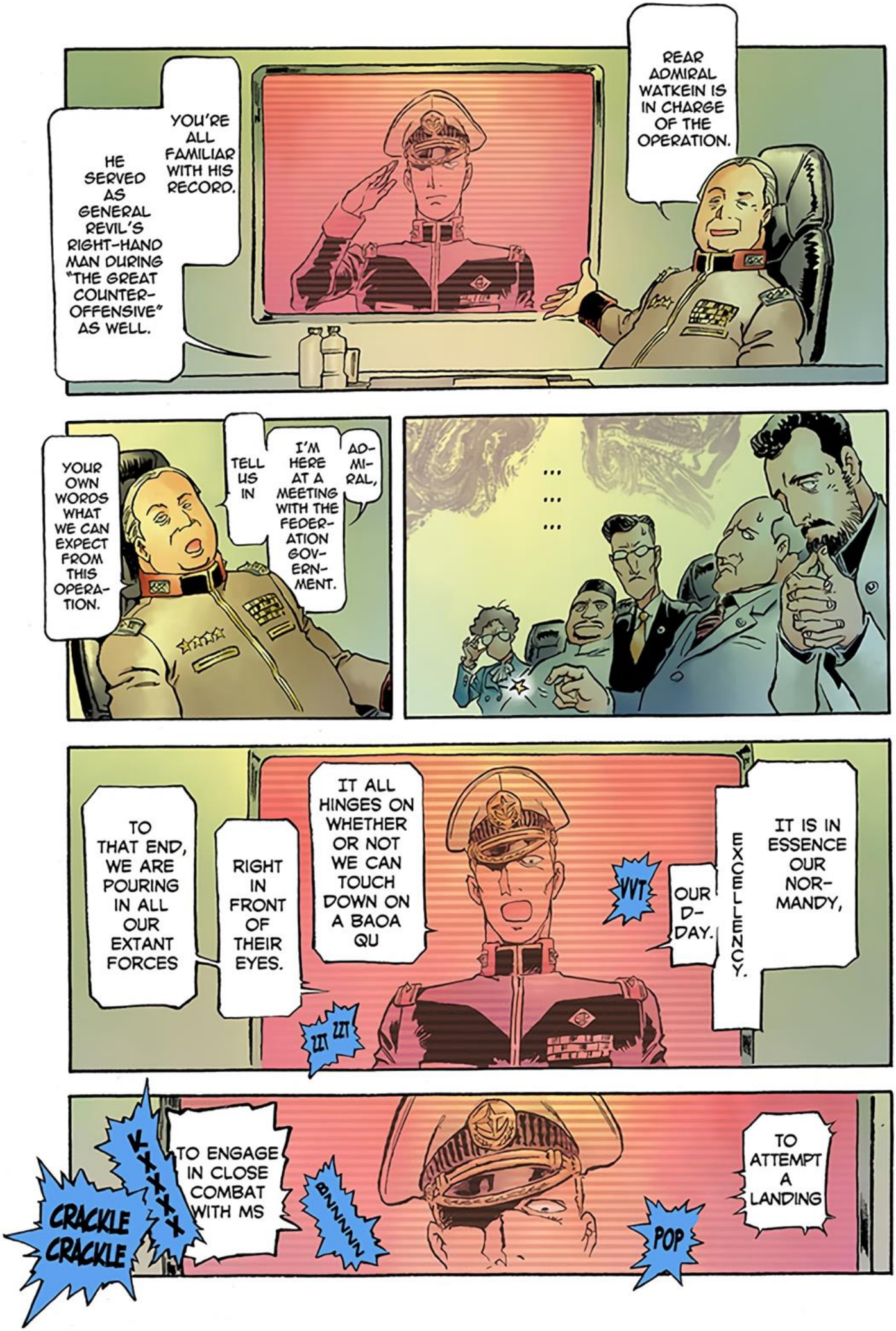
REAR ADMIRAL WATKEIN IS IN CHARGE OF THE OPERATION.
YOU'RE ALL FAMILIAR WITH HIS RECORD.
HE SERVED AS GENERAL REVIL'S RIGHT-HAND MAN DURING "THE GREAT COUNTER-OFFENSIVE" AS WELL.
ADMIRAL, I'M HERE AT A MEETING WITH THE FEDERATION GOVERNMENT.
TELL US IN
YOUR OWN WORDS WHAT WE CAN EXPECT FROM THIS OPERATION.
...
...
...
IT IS IN ESSENCE OUR NORMANDY, EXCELLENCY.
OUR D-DAY.
VVT
IT ALL HINGES ON WHETHER OR NOT WE CAN TOUCH DOWN ON A BAOA QU
RIGHT IN FRONT OF THEIR EYES.
TO THAT END, WE ARE POURING IN ALL OUR EXTANT FORCES
TO ATTEMPT A LANDING
POP
BNNNNN
TO ENGAGE IN CLOSE COMBAT WITH MS
KYYYYYY
CRACKLE CRACKLE

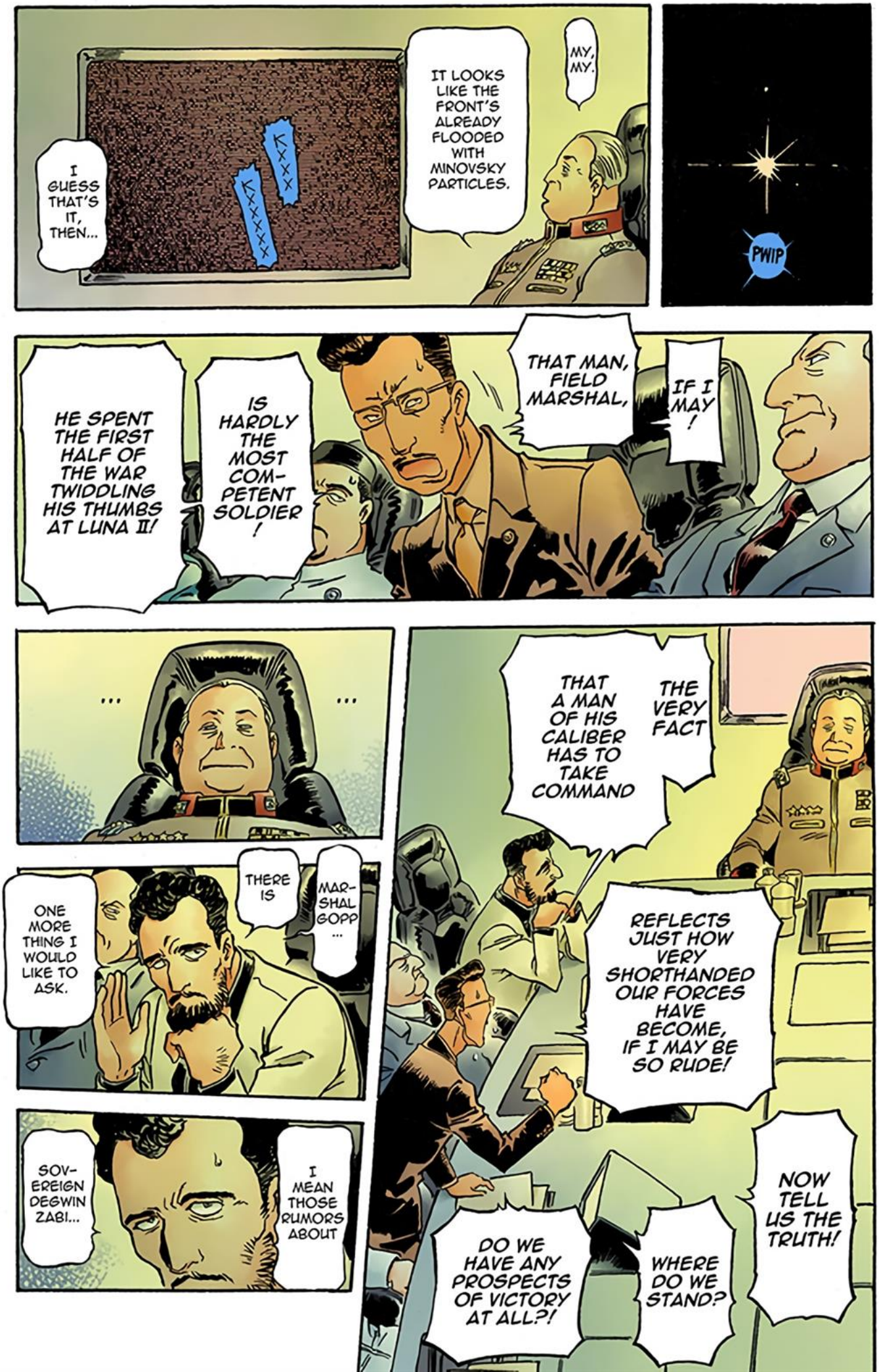
I GUESS THAT'S IT, THEN...
IT LOOKS LIKE THE FRONT'S ALREADY FLOODED WITH MINOVSKY PARTICLES.
MY, MY.
PWIP
HE SPENT THE FIRST HALF OF THE WAR TWIDDLING HIS THUMBS AT LUNA II!
IS HARDLY THE MOST COM-PETENT SOLDIER!
THAT MAN, FIELD MARSHAL,
IF I MAY!
...
...
ONE MORE THING I WOULD LIKE TO ASK.
THERE IS
MAR-SHAL GOPP...
SOV-EREIGN DEGWIN ZABI...
I MEAN THOSE RUMORS ABOUT
THAT A MAN OF HIS CALIBER HAS TO TAKE COMMAND
THE VERY FACT
REFLECTS JUST HOW VERY SHORTHANDED OUR FORCES HAVE BECOME, IF I MAY BE SO RUDE!
NOW TELL US THE TRUTH!
WHERE DO WE STAND?
DO WE HAVE ANY PROSPECTS OF VICTORY AT ALL?!

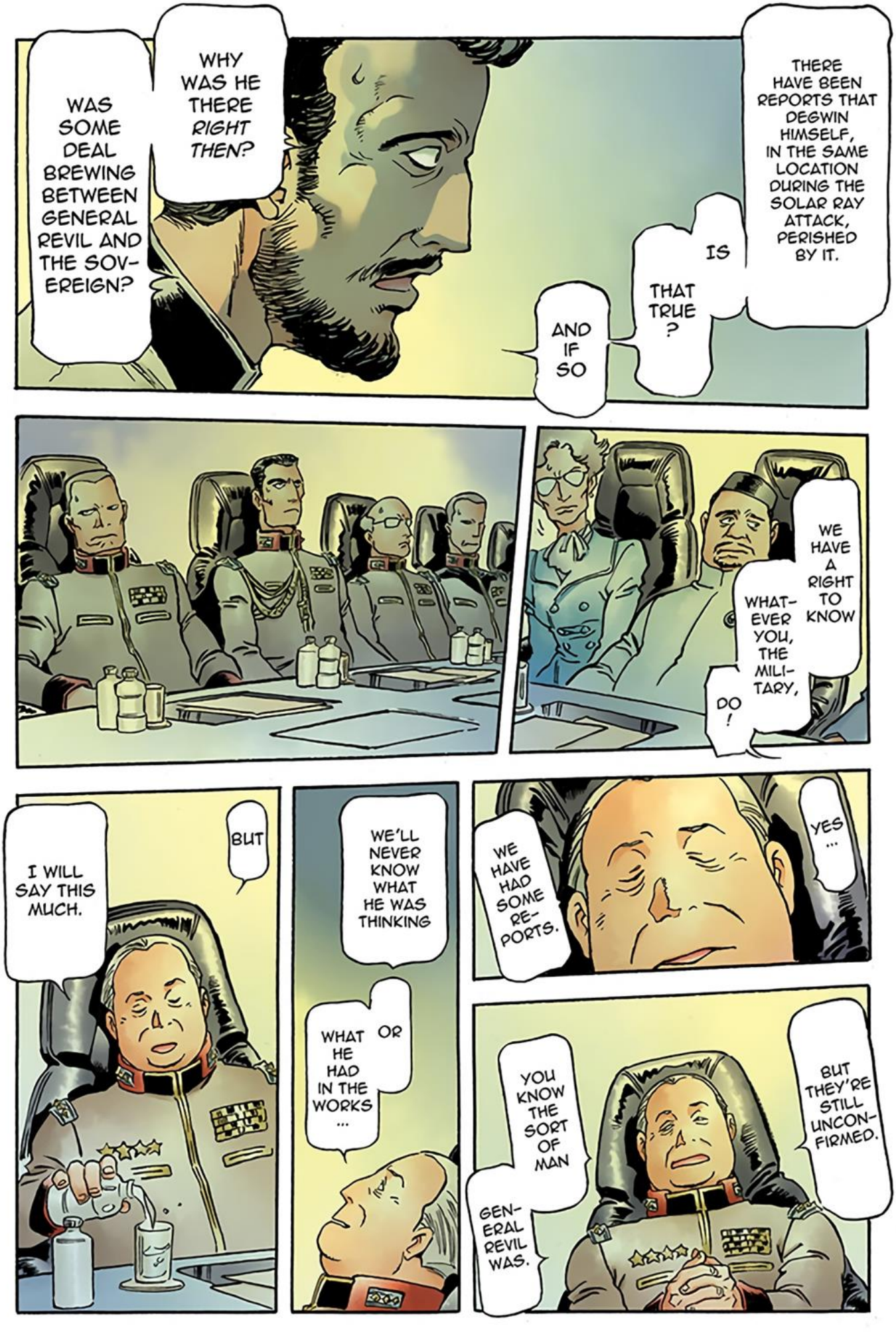
THERE HAVE BEEN REPORTS THAT DEGWIN HIMSELF, IN THE SAME LOCATION DURING THE SOLAR RAY ATTACK, PERISHED BY IT.
IS THAT TRUE?
AND IF SO
WAS SOME DEAL BREWING BETWEEN GENERAL REVIL AND THE SOVEREIGN?
WHY WAS HE THERE *RIGHT THEN?*
WE HAVE A RIGHT TO KNOW WHATEVER YOU, THE MILITARY, DO!
YES...
WE HAVE HAD SOME REPORTS.
BUT THEY'RE STILL UNCONFIRMED.
YOU KNOW THE SORT OF MAN GENERAL REVIL WAS.
WE'LL NEVER KNOW WHAT HE WAS THINKING OR WHAT HE HAD IN THE WORKS...
BUT
I WILL SAY THIS MUCH.

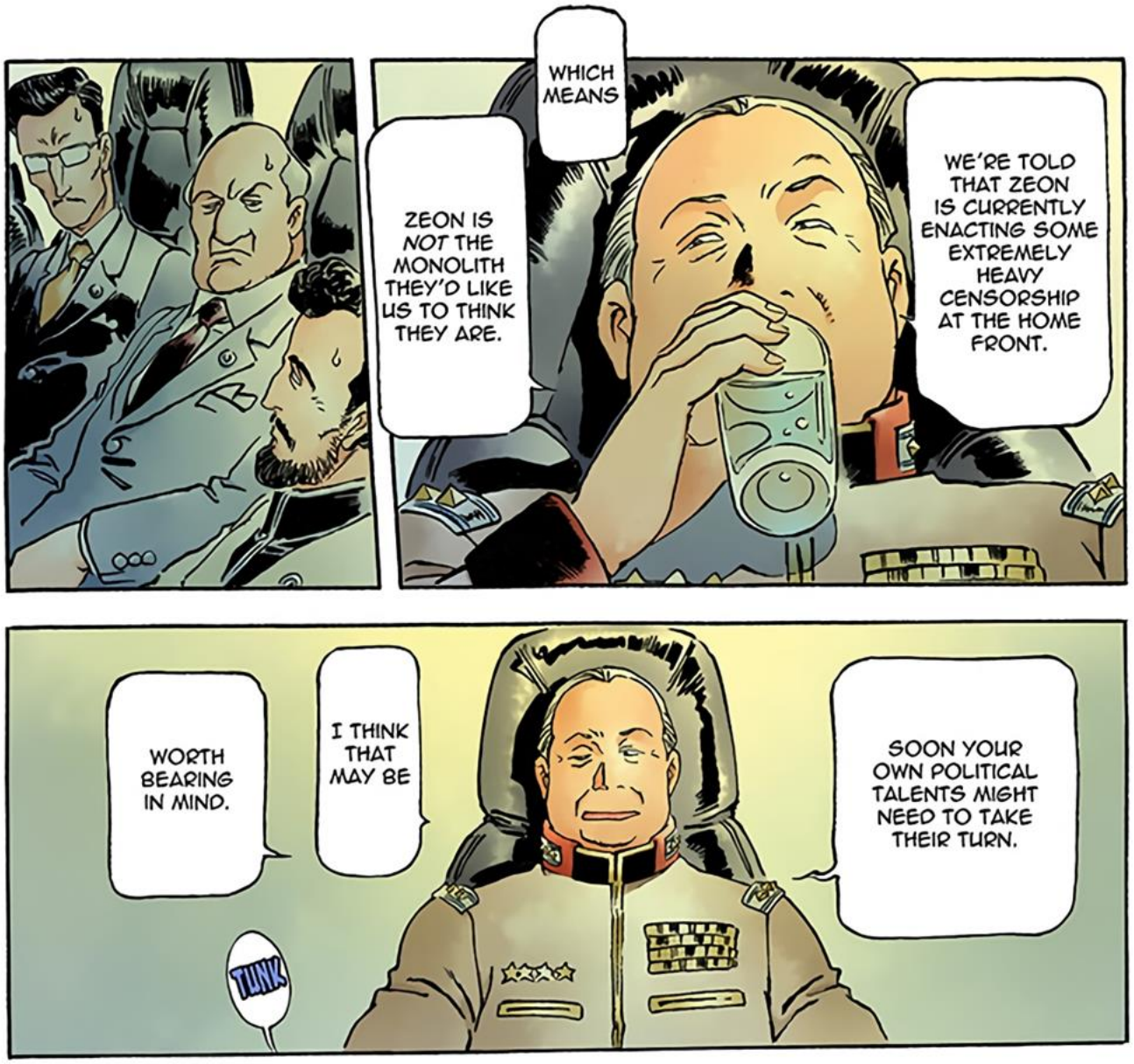
ZEON IS NOT THE MONOLITH THEY'D LIKE US TO THINK THEY ARE.
WHICH MEANS
WE'RE TOLD THAT ZEON IS CURRENTLY ENACTING SOME EXTREMELY HEAVY CENSORSHIP AT THE HOME FRONT.
WORTH BEARING IN MIND.
I THINK THAT MAY BE
TUNK
SOON YOUR OWN POLITICAL TALENTS MIGHT NEED TO TAKE THEIR TURN.

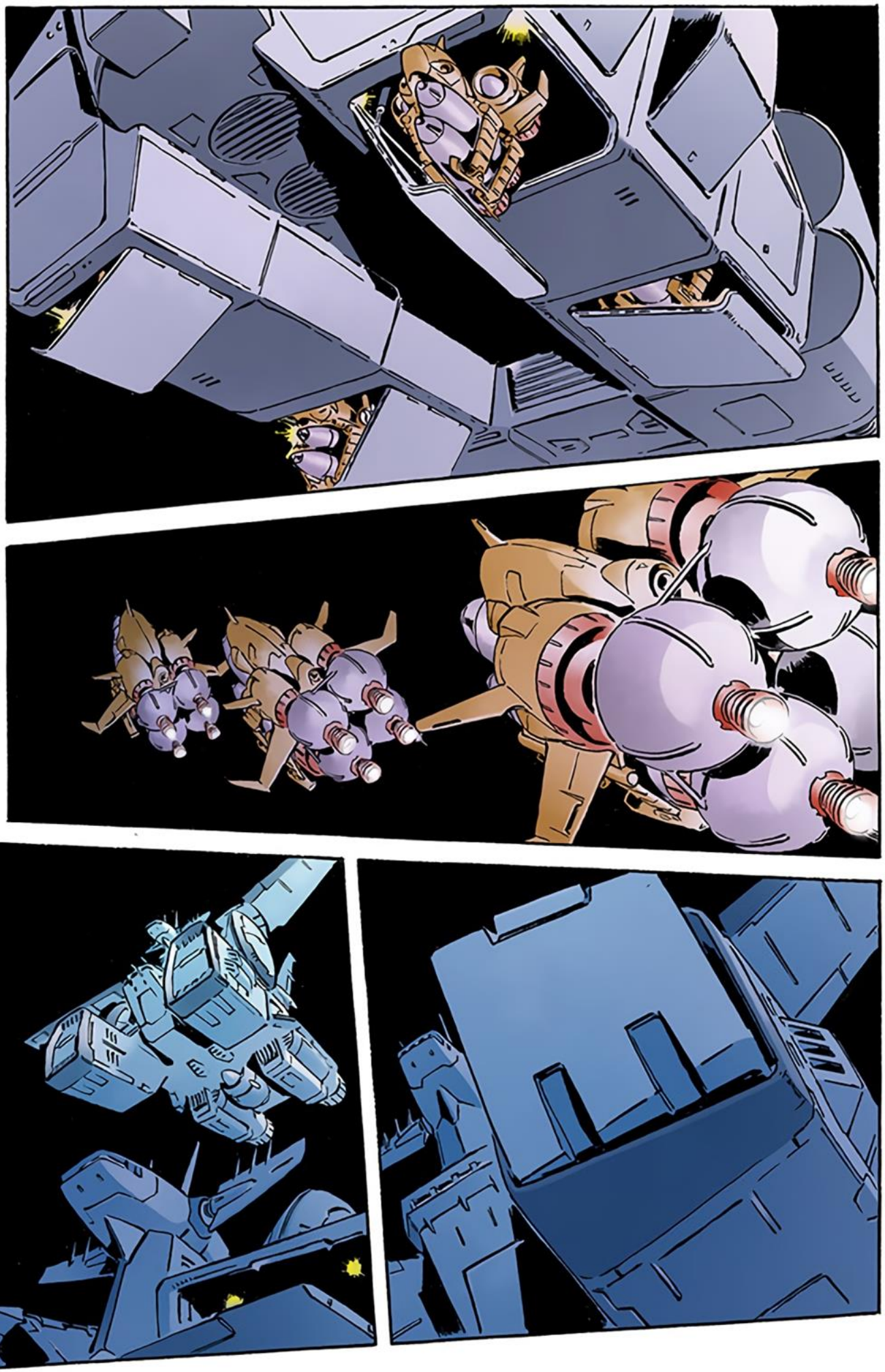

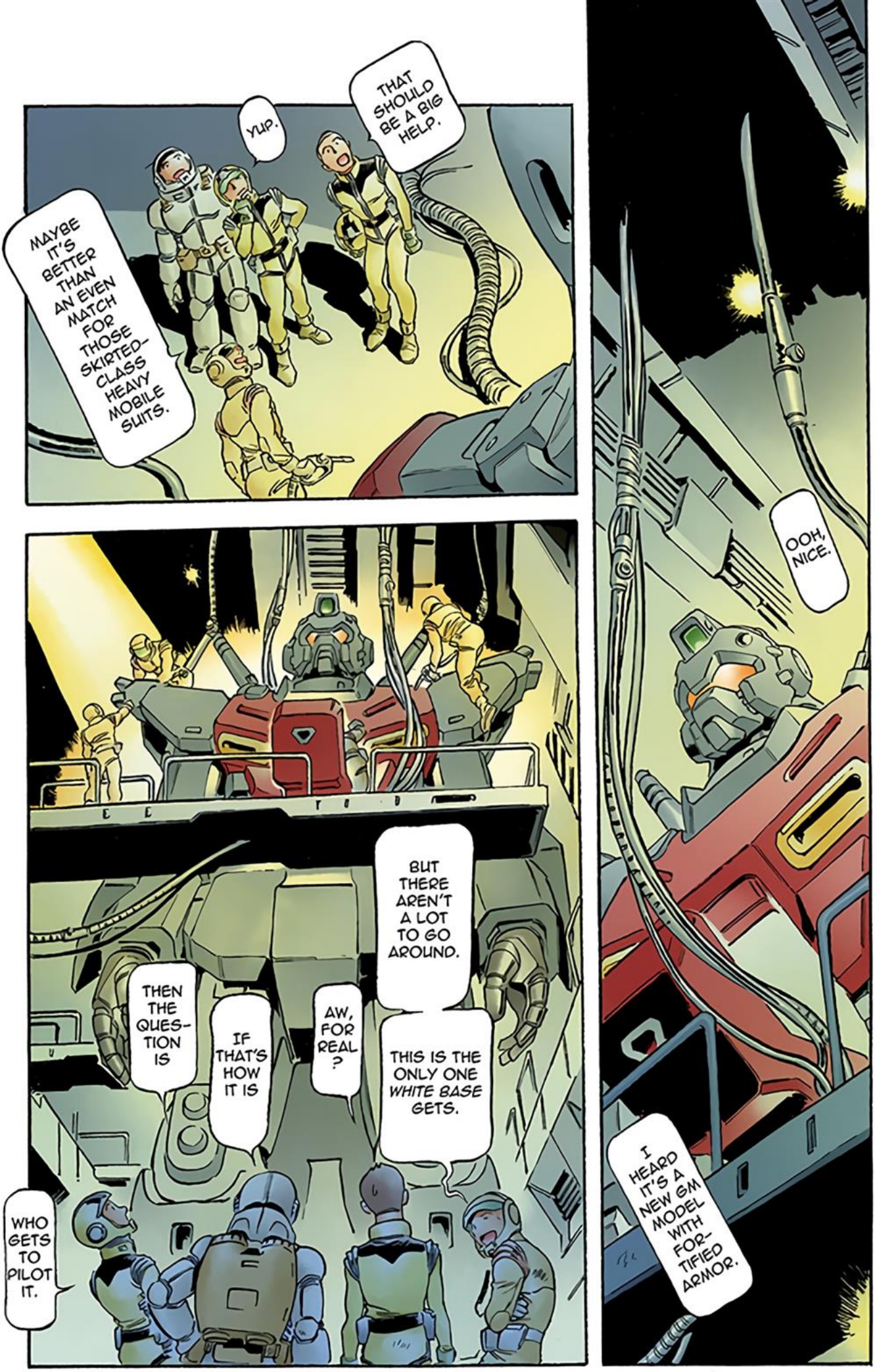
I HEARD IT'S A NEW GM MODEL WITH FORTIFIED ARMOR.
OOH, NICE.
WHO GETS TO PILOT IT.
THEN THE QUESTION IS
IF THAT'S HOW IT IS
AW, FOR REAL?
BUT THERE AREN'T A LOT TO GO AROUND.
THIS IS THE ONLY ONE WHITE BASE GETS.
MAYBE IT'S BETTER THAN AN EVEN MATCH FOR THOSE SKIRTED-CLASS HEAVY MOBILE SUITS.
YUP.
THAT SHOULD BE A BIG HELP.

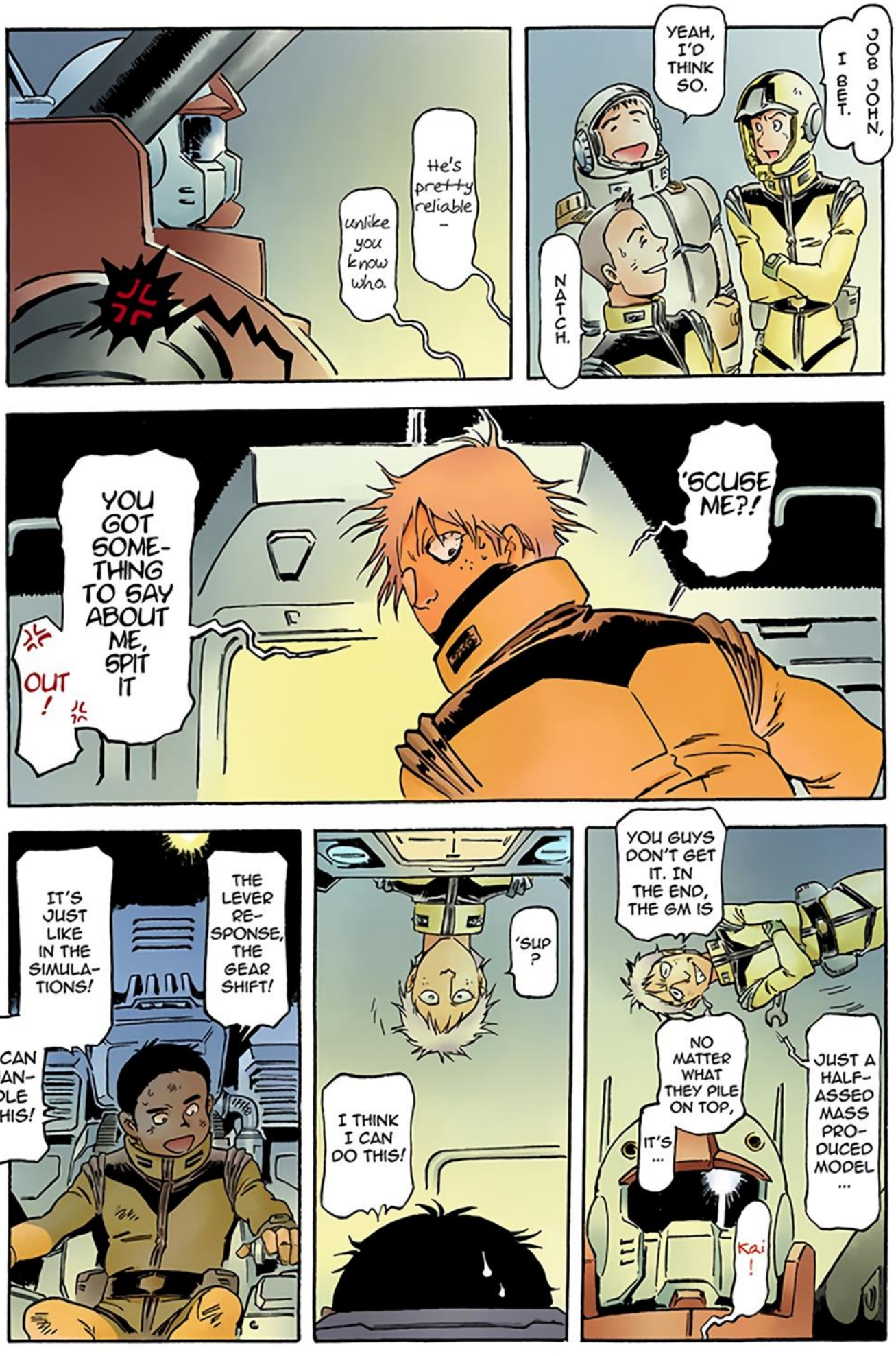
JOB JOHN, I BET.
YEAH, I'D THINK SO.
NATCH.
He's pretty reliable -
unlike you know who.
JL
'SCUSE ME?!
YOU GOT SOME-THING TO SAY ABOUT ME, SPIT IT OUT!
YOU GUYS DON'T GET IT. IN THE END, THE GM IS
JUST A HALF-ASSED MASS PRO-DUCED MODEL ...
NO MATTER WHAT THEY PILE ON TOP,
IT'S ...
Kai!
'SUP?
I THINK I CAN DO THIS!
THE LEVER RE-SPONSE, THE GEAR SHIFT!
IT'S JUST LIKE IN THE SIMULA-TIONS!
I CAN HAN-DLE THIS!

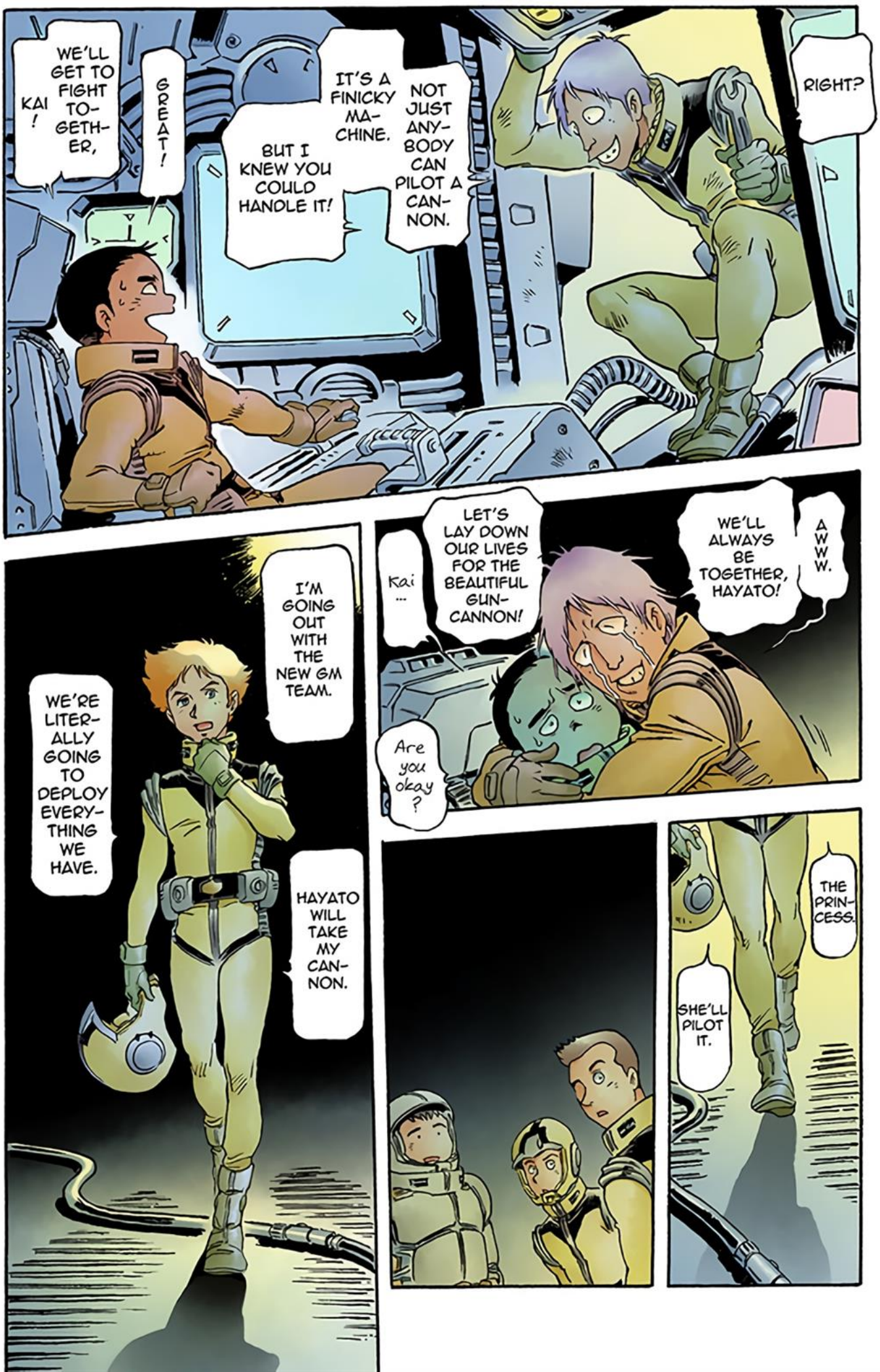
RIGHT?
NOT JUST ANYBODY CAN PILOT A CANNON.
IT'S A FINICKY MACHINE.
BUT I KNEW YOU COULD HANDLE IT!
GREAT!
WE'LL GET TO FIGHT TOGETHER, KAI!
AWWW.
WE'LL ALWAYS BE TOGETHER, HAYATO!
LET'S LAY DOWN OUR LIVES FOR THE BEAUTIFUL GUNCANNON!
Kai...
Are you okay?
THE PRINCESS.
SHE'LL PILOT IT.
I'M GOING OUT WITH THE NEW GM TEAM.
WE'RE LITERALLY GOING TO DEPLOY EVERYTHING WE HAVE.
HAYATO WILL TAKE MY CANNON.

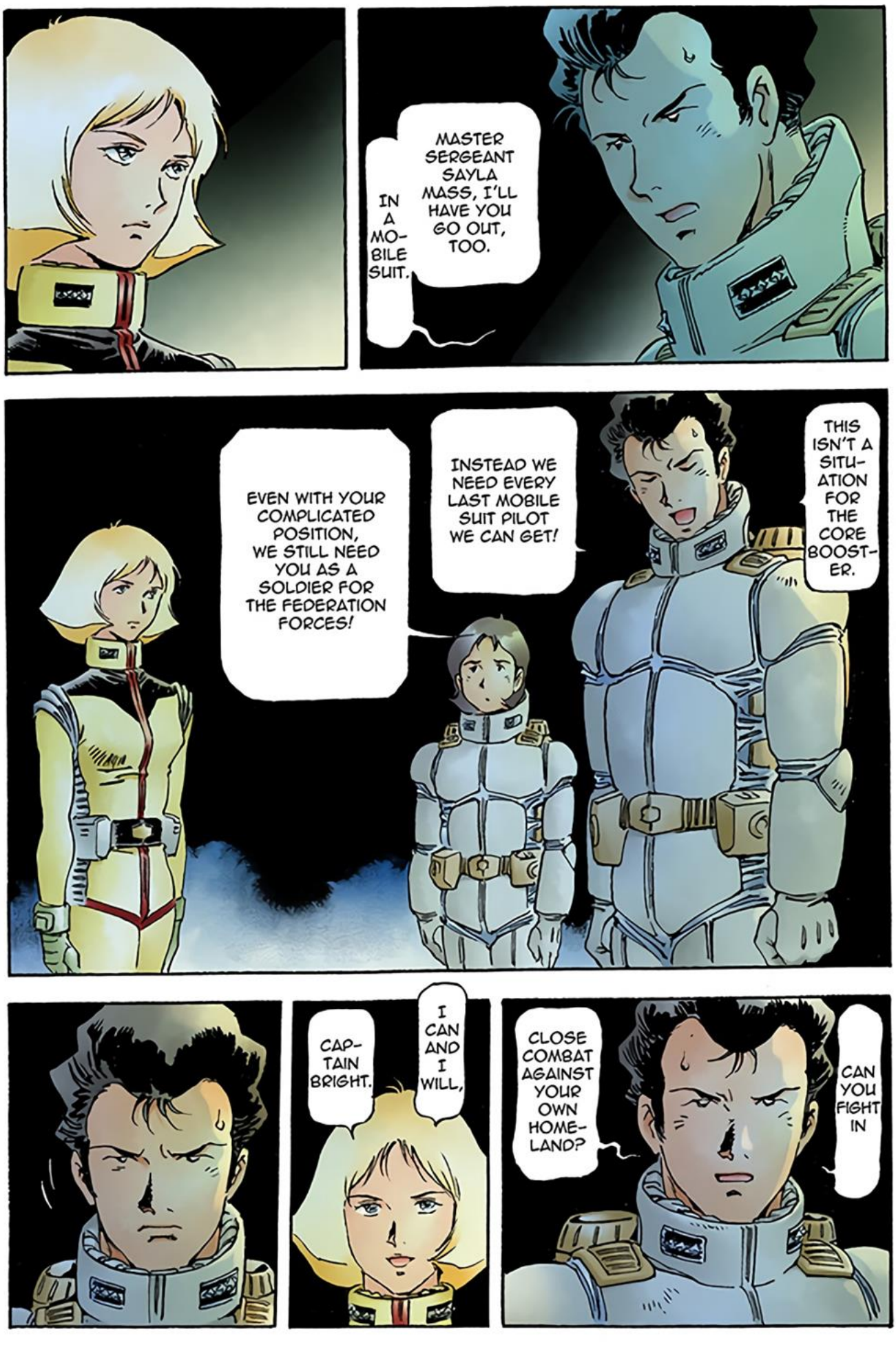
MASTER SERGEANT SAYLA MASS, I'LL HAVE YOU GO OUT, TOO.
IN A MO-BILE SUIT.
THIS ISN'T A SITU-ATION FOR THE CORE BOOST-ER.
INSTEAD WE NEED EVERY LAST MOBILE SUIT PILOT WE CAN GET!
EVEN WITH YOUR COMPLICATED POSITION, WE STILL NEED YOU AS A SOLDIER FOR THE FEDERATION FORCES!
CAN YOU FIGHT IN CLOSE COMBAT AGAINST YOUR OWN HOME-LAND?
I CAN AND I WILL, CAP-TAIN BRIGHT.

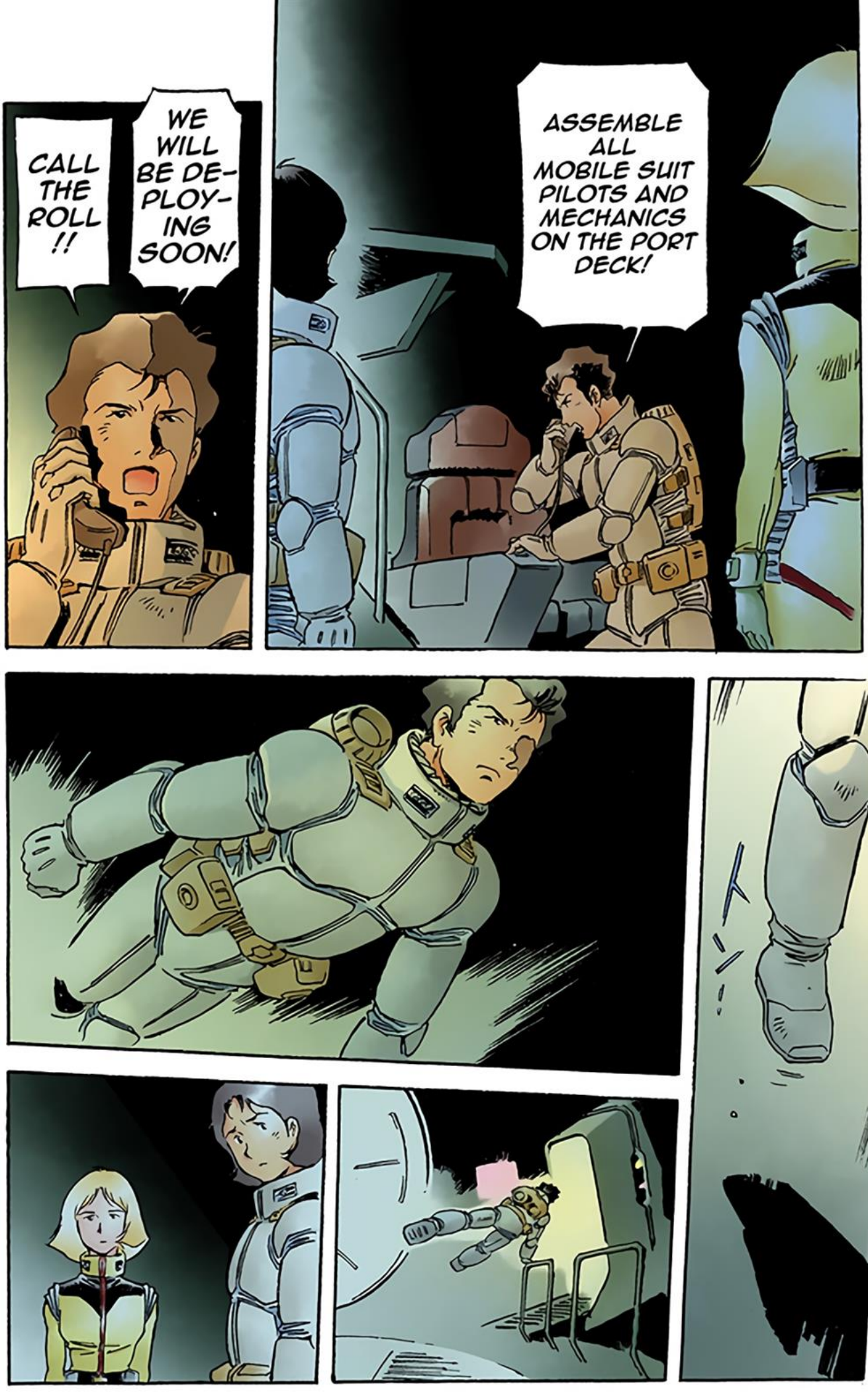
CALL THE ROLL !!
WE WILL BE DE-PLOY-ING SOON!
ASSEMBLE ALL MOBILE SUIT PILOTS AND MECHANICS ON THE PORT DECK!

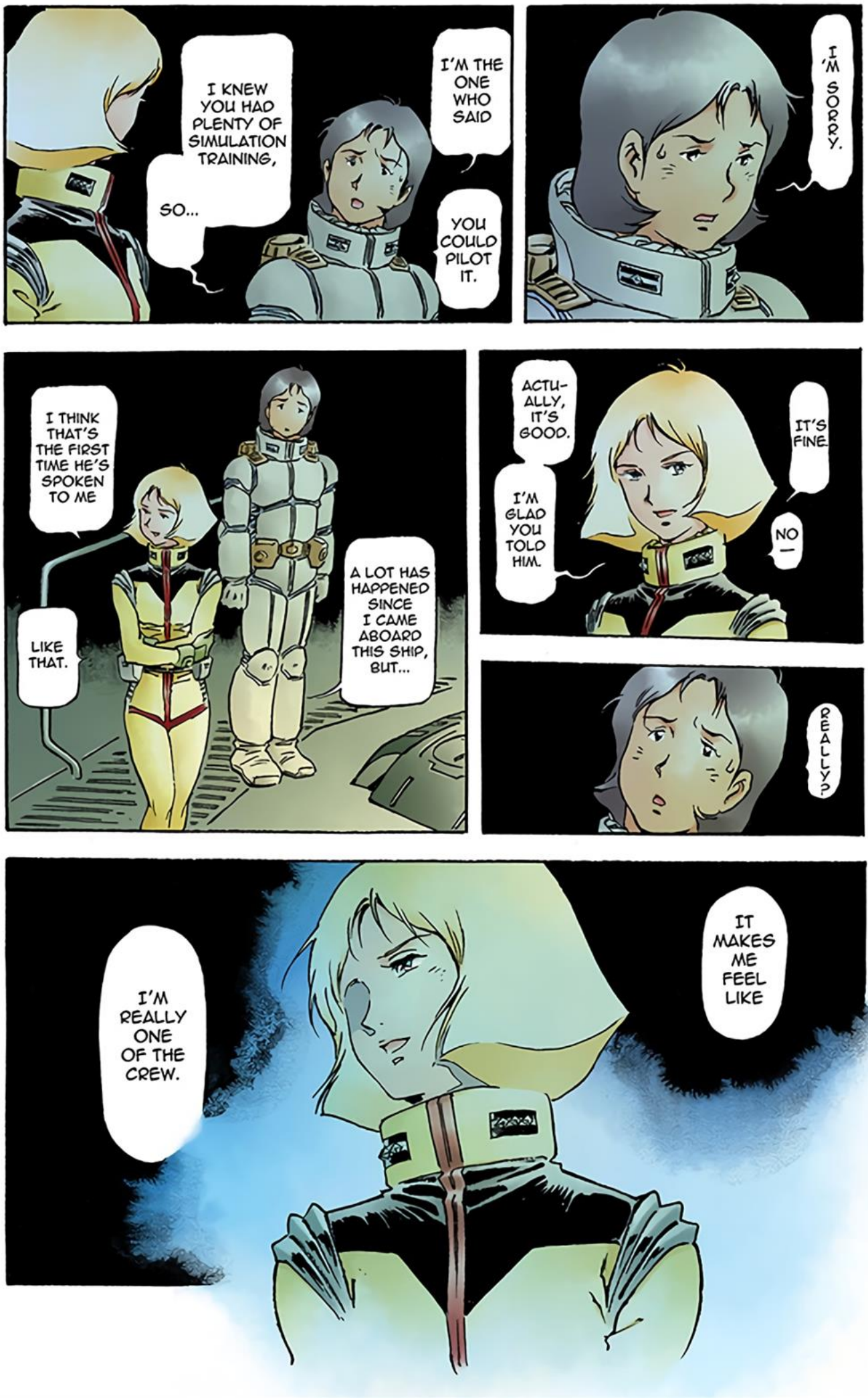
I'M THE ONE WHO SAID
I KNEW YOU HAD PLENTY OF SIMULATION TRAINING,
SO...
YOU COULD PILOT IT.
I'M SORRY.
I THINK THAT'S THE FIRST TIME HE'S SPOKEN TO ME
LIKE THAT.
A LOT HAS HAPPENED SINCE I CAME ABOARD THIS SHIP, BUT...
ACTU-ALLY, IT'S GOOD.
I'M GLAD YOU TOLD HIM.
IT'S FINE.
NO—
REALLY?
I'M REALLY ONE OF THE CREW.
IT MAKES ME FEEL LIKE

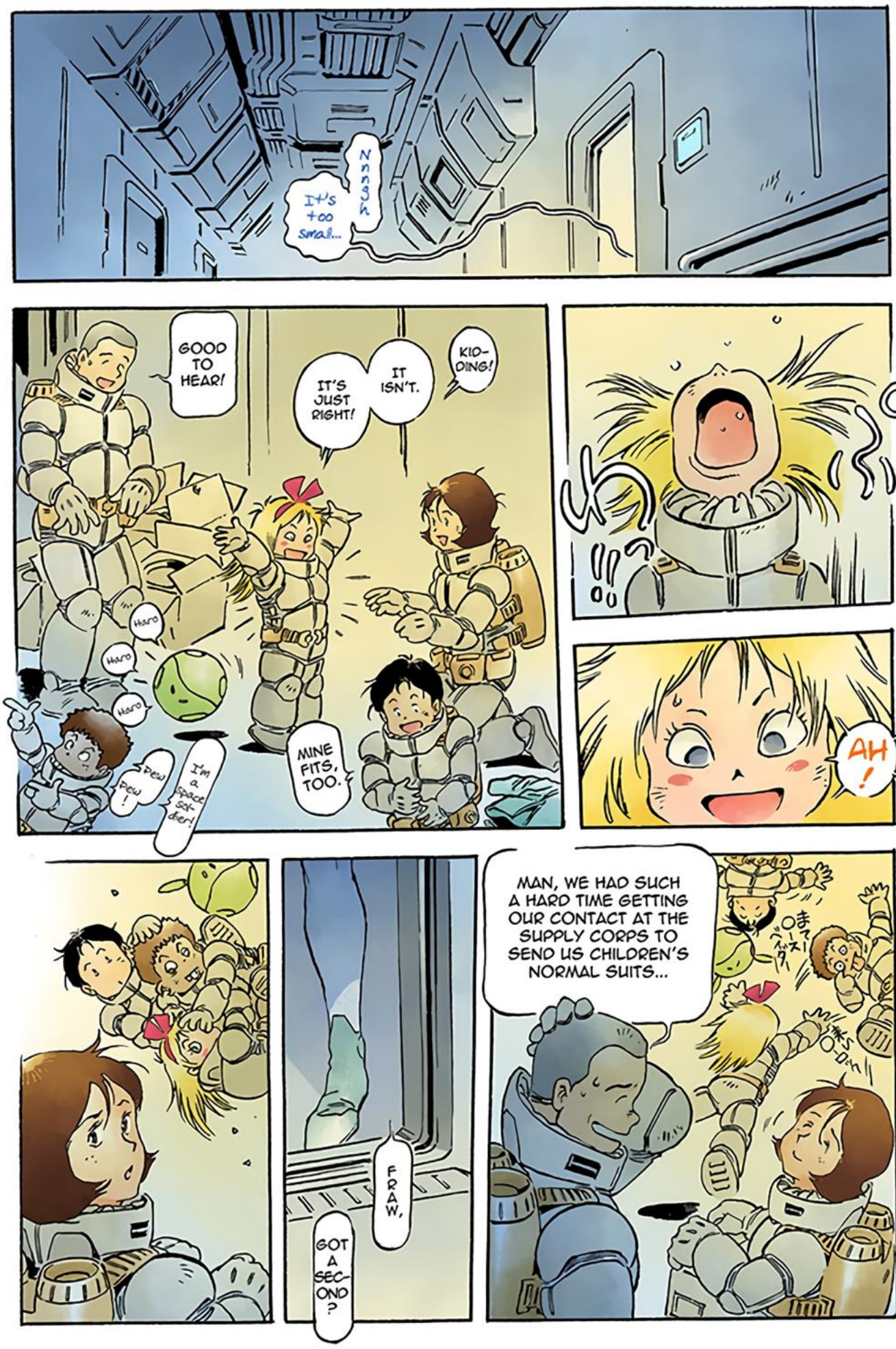
Nnnsh
It's too small...
GOOD TO HEAR!
IT'S JUST RIGHT!
IT ISN'T.
KIO-OING!
Haro
Haro
Haro
Pew Pew!
I'm a space soldier!
MINE FITS, TOO.
!!?
AH!
MAN, WE HAD SUCH A HARD TIME GETTING OUR CONTACT AT THE SUPPLY CORPS TO SEND US CHILDREN'S NORMAL SUITS...
FRAW,
GOT A SECOND?

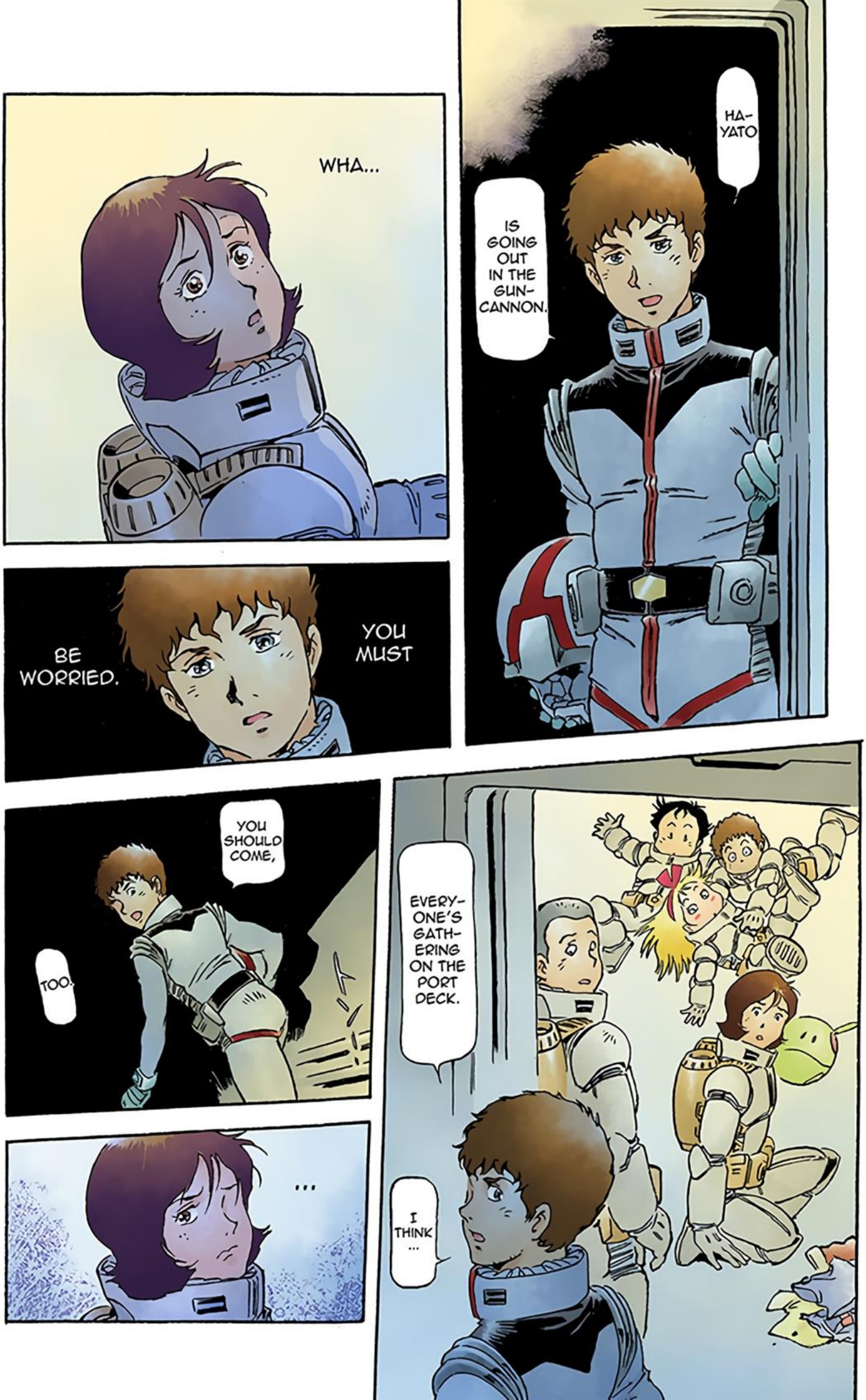
WHA...
HA-YATO
IS GOING OUT IN THE GUN-CANNON.
YOU MUST BE WORRIED.
YOU SHOULD COME,
TOO.
...
EVERY-ONE'S GATH-ERING ON THE PORT DECK.
I THINK ...

HERE!!

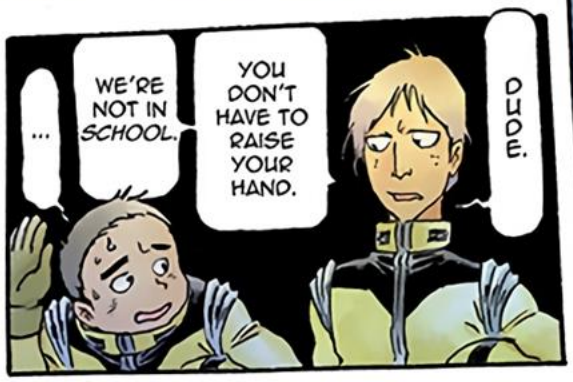
DUDE.
YOU DON'T HAVE TO RAISE YOUR HAND.
WE'RE NOT IN SCHOOL.
...

W.O. AMURO RAY!
W.O. RAY!

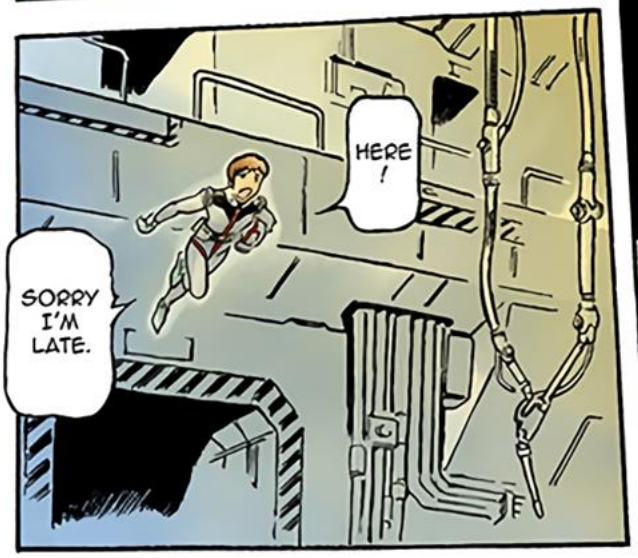
HERE!
SORRY I'M LATE.

ENSIGN YI EUNGJU
HERE!!
ENSIGN TAKAAKI YAJIMA
HERE!!
MSGT. JOB JOHN!
HERE!
MSGT. SAYLA MASS
HERE!
SGT. KAI SHI DEN
HERE
LCPL. HAYATO KOBAYASH!

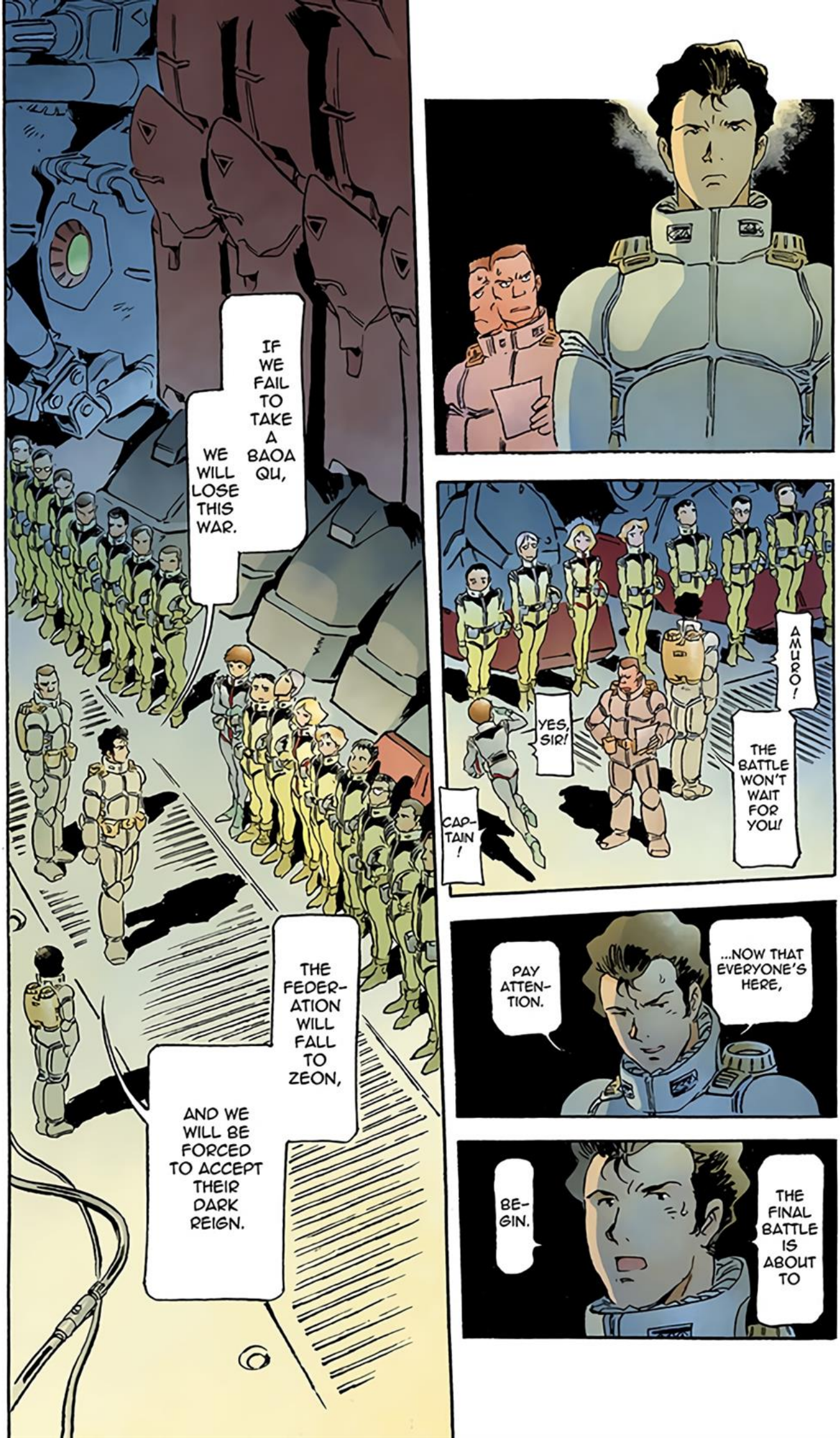
IF WE FAIL TO TAKE A BAOA QU,
WE WILL LOSE THIS WAR.
THE FEDER-ATION WILL FALL TO ZEON,
AND WE WILL BE FORCED TO ACCEPT THEIR DARK REIGN.
AMURO!
THE BATTLE WON'T WAIT FOR YOU!
YES, SIR!
CAP-TAIN!
...NOW THAT EVERYONE'S HERE,
PAY ATTEN-TION.
THE FINAL BATTLE IS ABOUT TO
BE-GIN.

THIS WAR WILL END!
BUT IF WE WIN HERE,
LISTEN WELL!
WE'LL GO OVER THE OPER-ATION ONCE MORE.

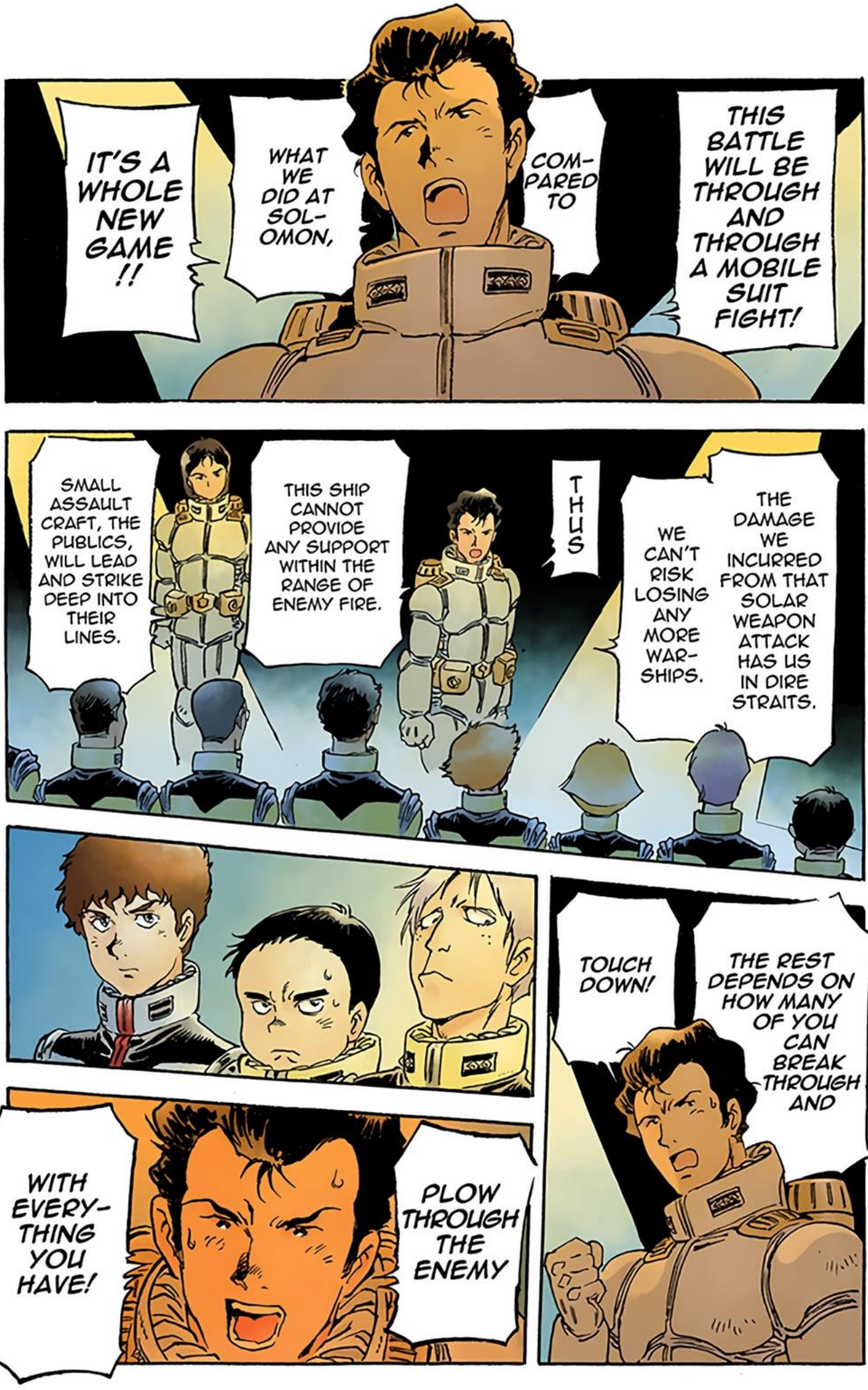
IT'S A WHOLE NEW GAME !!
WHAT WE DID AT SOL-OMON,
COM-PARED TO
THIS BATTLE WILL BE THROUGH AND THROUGH A MOBILE SUIT FIGHT!
SMALL ASSAULT CRAFT, THE PUBLICS, WILL LEAD AND STRIKE DEEP INTO THEIR LINES.
THIS SHIP CANNOT PROVIDE ANY SUPPORT WITHIN THE RANGE OF ENEMY FIRE.
THUS
WE CAN'T RISK LOSING ANY MORE WAR-SHIPS.
THE DAMAGE WE INCURRED FROM THAT SOLAR WEAPON ATTACK HAS US IN DIRE STRAITS.
TOUCH DOWN!
THE REST DEPENDS ON HOW MANY OF YOU CAN BREAK THROUGH AND
WITH EVERY-THING YOU HAVE!
PLOW THROUGH THE ENEMY

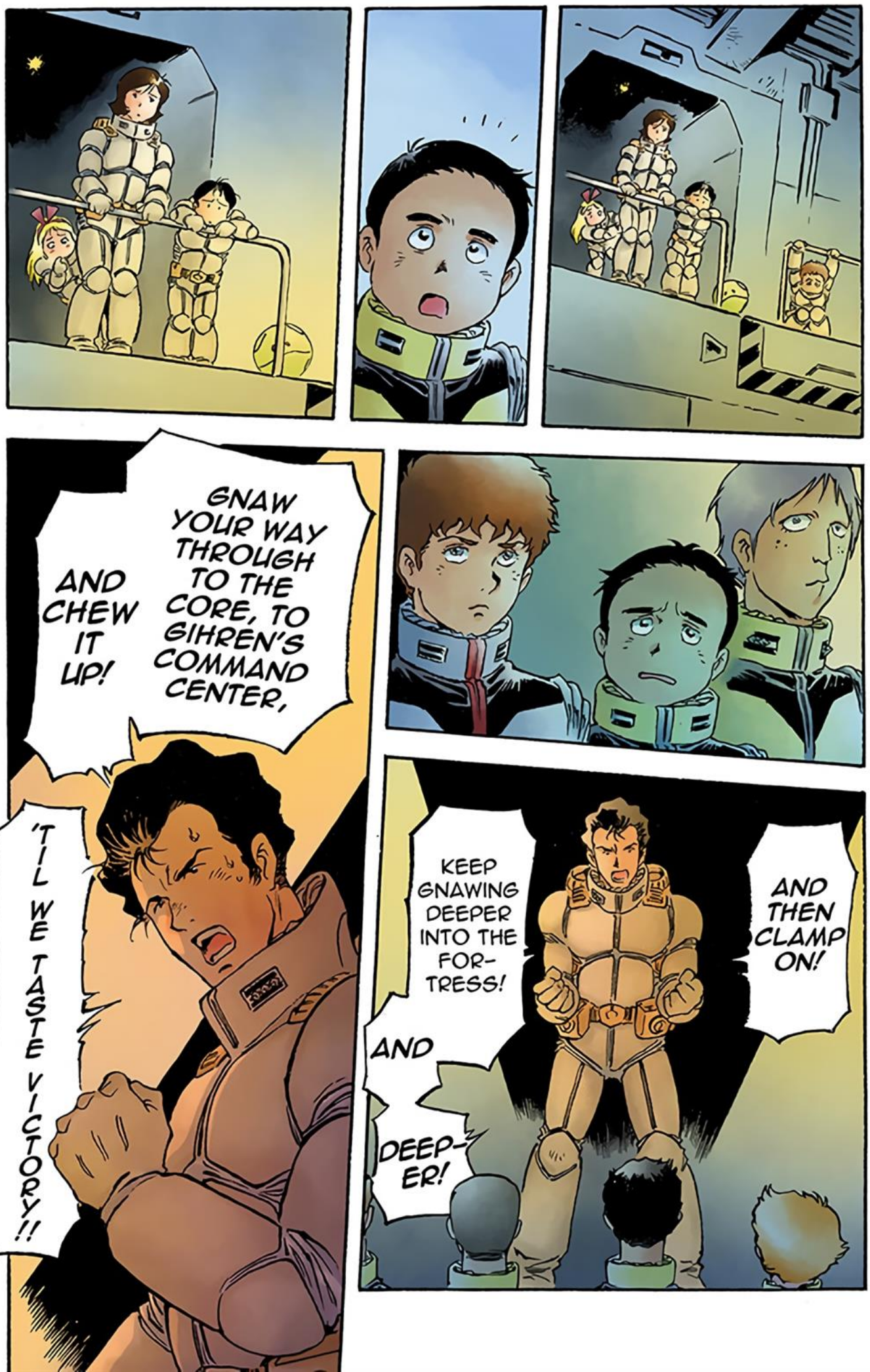
GNAW YOUR WAY THROUGH TO THE CORE, TO GIHREN'S COMMAND CENTER,
AND CHEW IT UP!
'TIL WE TASTE VICTORY!!
KEEP GNAWING DEEPER INTO THE FOR-TRESS!
AND
DEEP-ER!
AND THEN CLAMP ON!

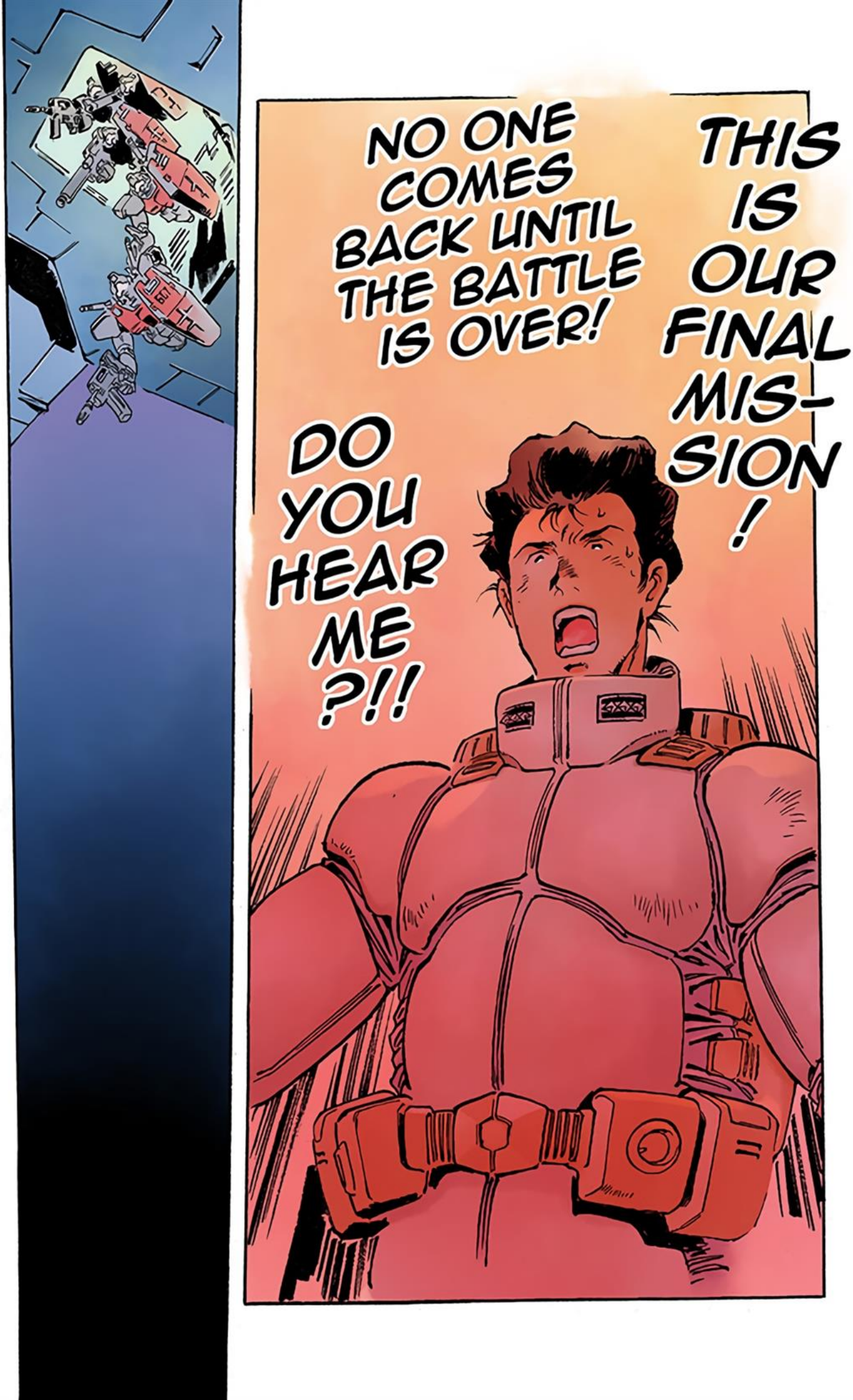
THIS IS OUR FINAL MIS-SION!
NO ONE COMES BACK UNTIL THE BATTLE IS OVER!
DO YOU HEAR ME?!!

270
721

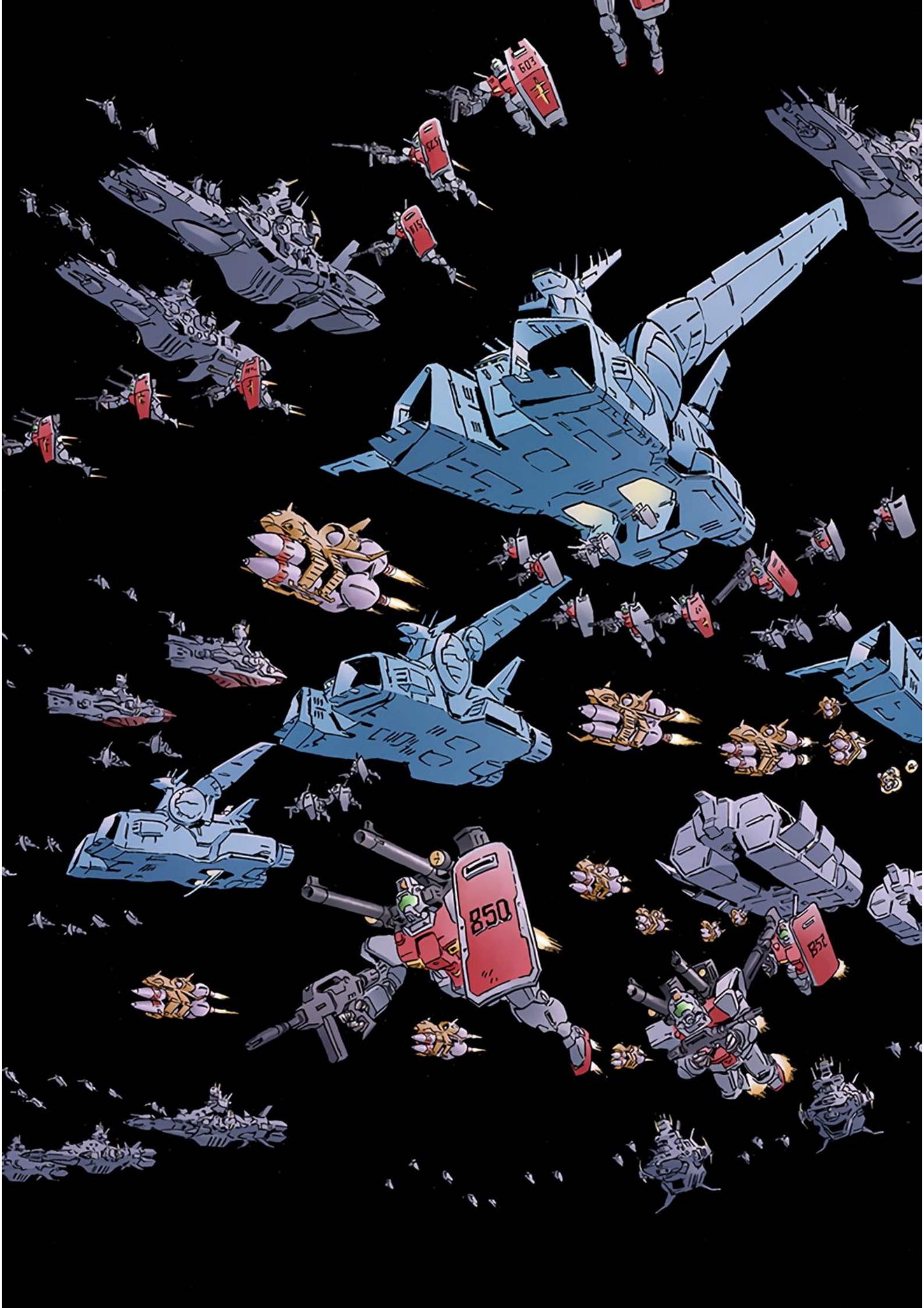
850

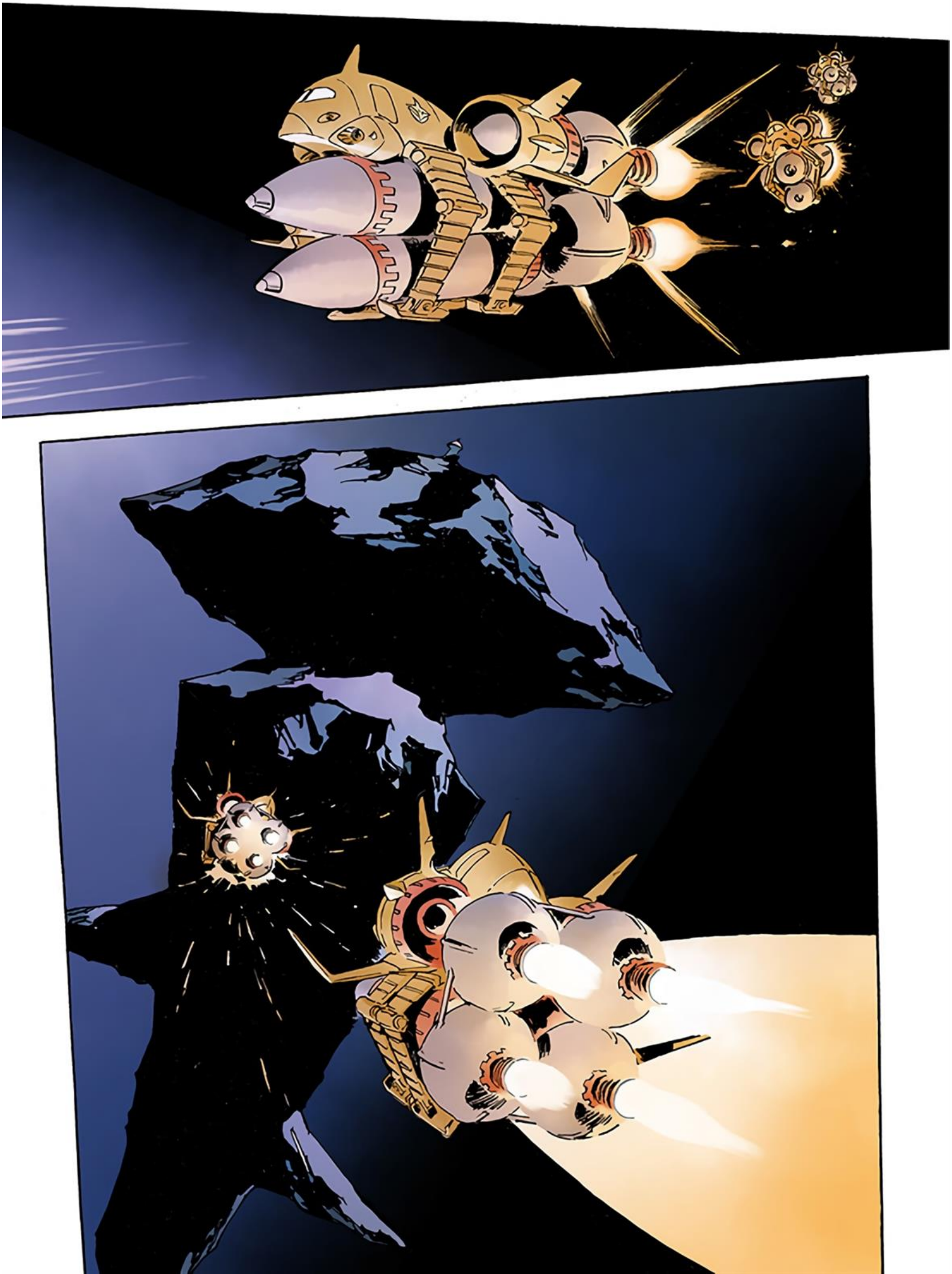

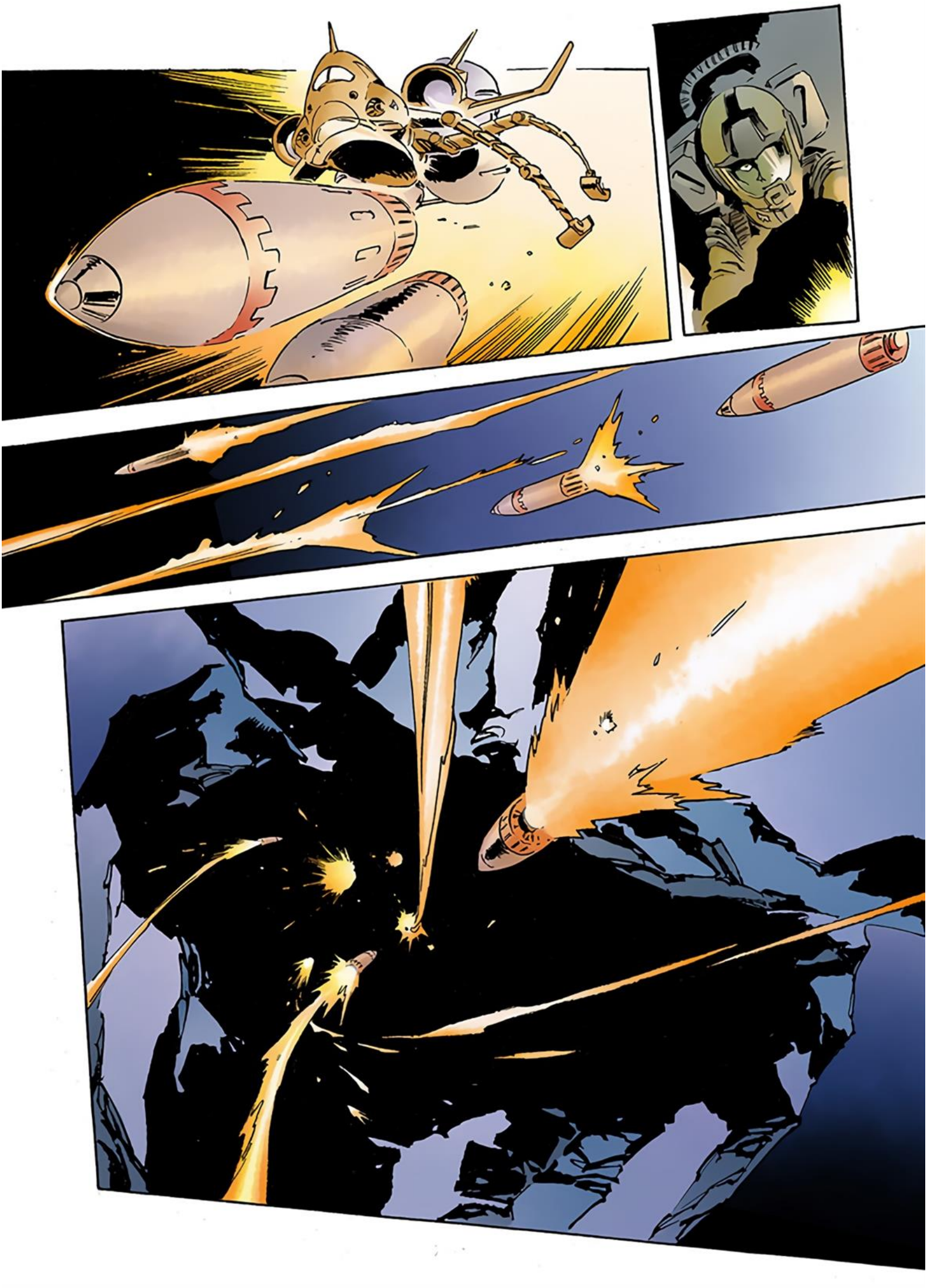

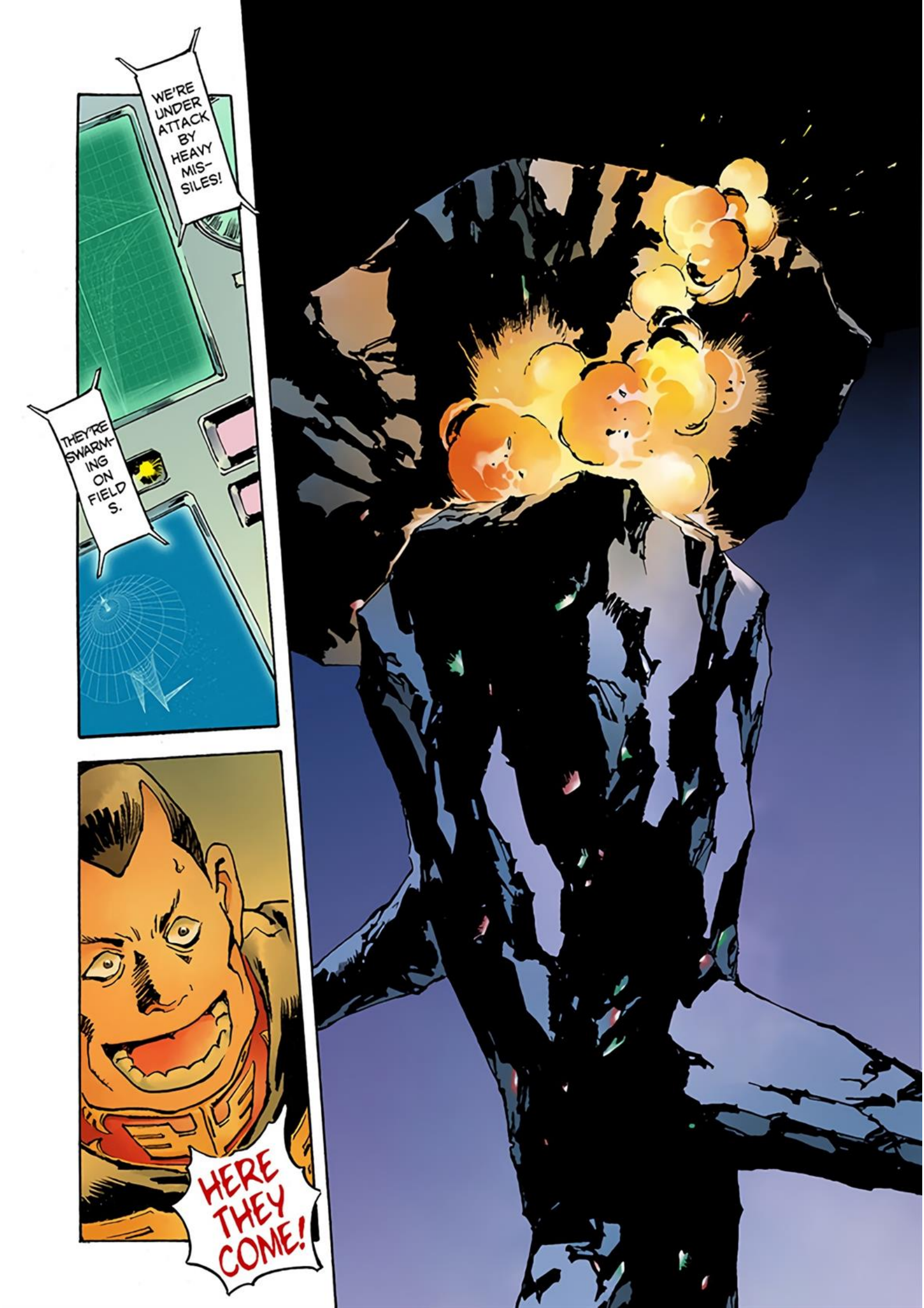
WE'RE UNDER ATTACK BY HEAVY MIS-SILES!
THEY'RE SWARM-ING ON FIELD S.
HERE THEY COME!

KINDLY ANSWER THEM!!
WHY, IT'S THE ENEMY'S GREETING CARD!
NO MORE THAN A LIGHT OPEN-ING JAB!
BRING IT ON, I SAY !!
BOMF

WAAA HAHA HA
NO MATTER WHICH FIELD OR AREA
A BAOA QU'S AIR DEFENSE SYSTEMS ARE FLAW-LESS!
WE WON'T LET ONE LITTLE ANT THROUGH !

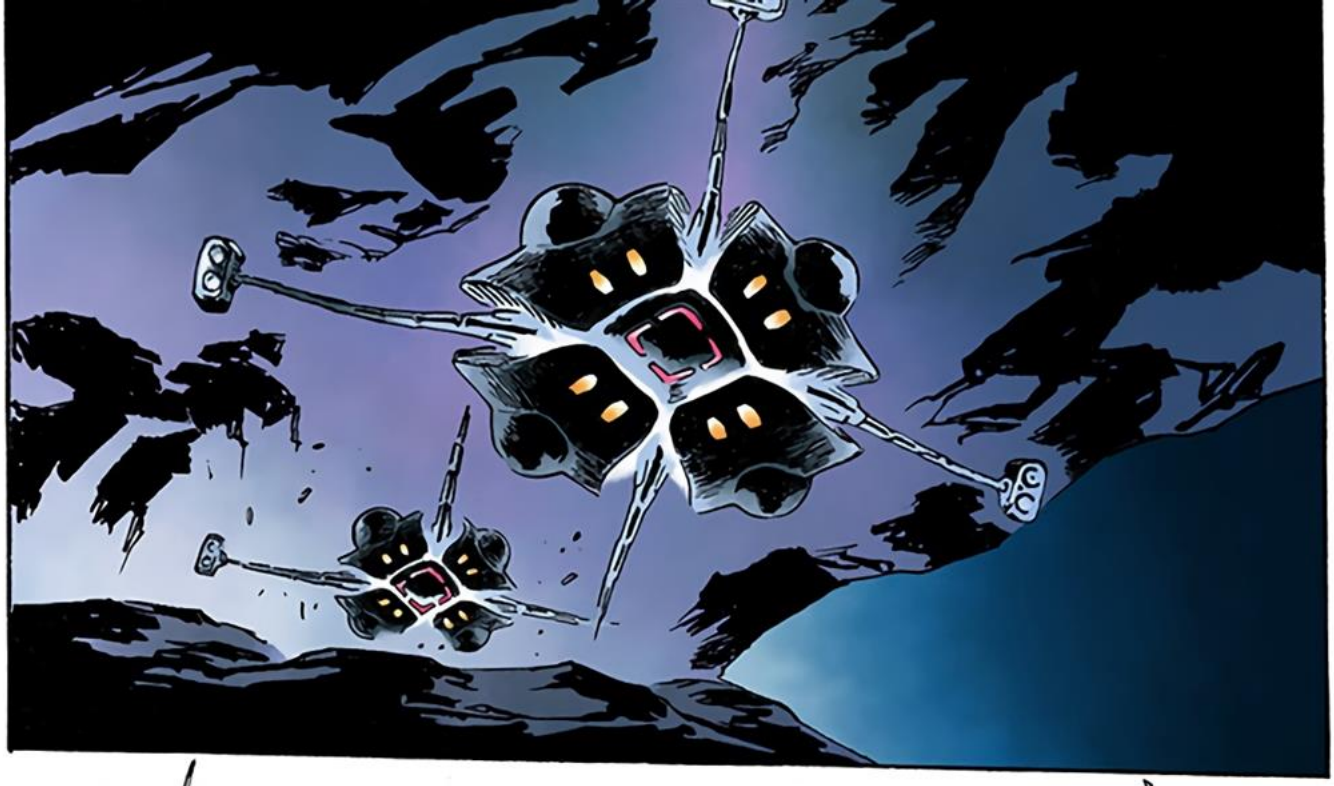

NOW THAT THE ATTACK'S BEGUN, THE MOBILE SUIT TEAMS WILL BE COMING.

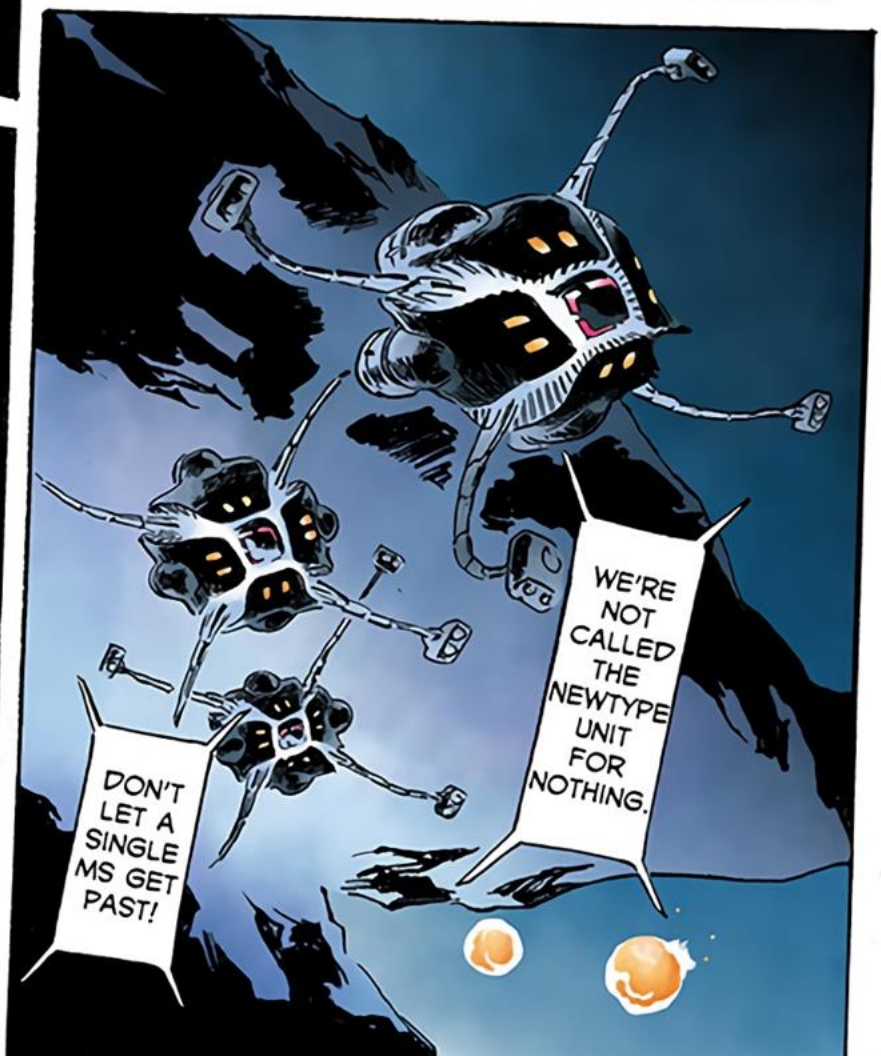
WE'RE NOT CALLED THE NEWTYPE UNIT FOR NOTHING.
DON'T LET A SINGLE MS GET PAST!

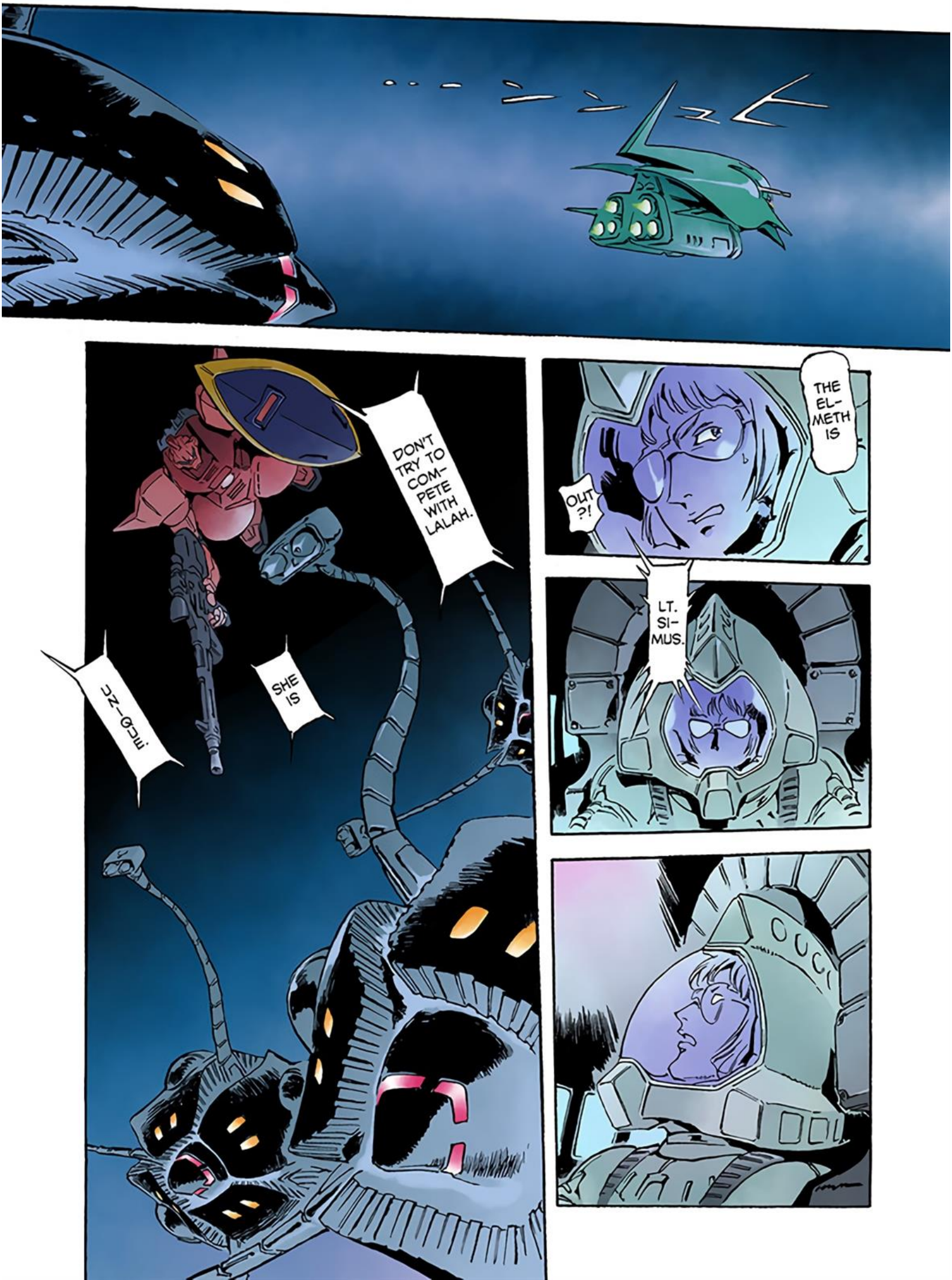
THE EL-METH IS
OUT ?!
LT. SI-MUS.
DON'T TRY TO COM-PETE WITH LALAH.
SHE IS
UN-QUE.

SECURE A WIDE PATH IN FRONT OF THE ELMETH.
AND—

IF YOU SEE THE WHITE ONE
DO NOT EN-GAGE.

CAP-TAIN.
YES, SIR.

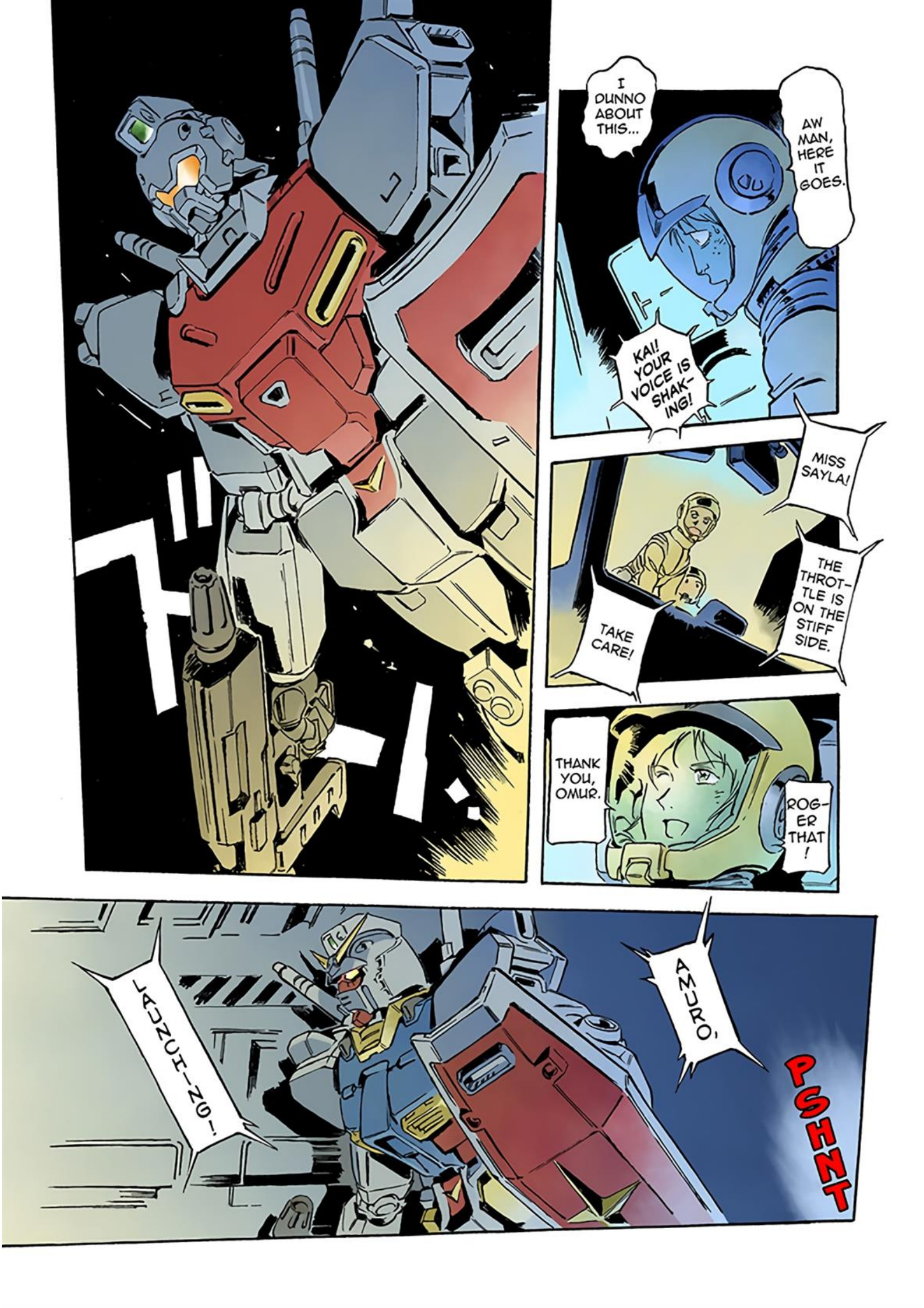
I DUNNO ABOUT THIS...
AW MAN, HERE IT GOES.
KAI! YOUR VOICE IS SHAK-ING!
MISS SAYLA!
THE THROT-TLE IS ON THE STIFF SIDE.
TAKE CARE!
THANK YOU, OMUR.
ROG-ER THAT!
AMURO,
JAZUI-ZO!
PSHNT

ROGER!
MR. BRIGHT!
YOU FIGHT AT THE VANGUARD!
GET OUT AHEAD, AMURO!
1029
1691
1571
1571

SECTION
IV

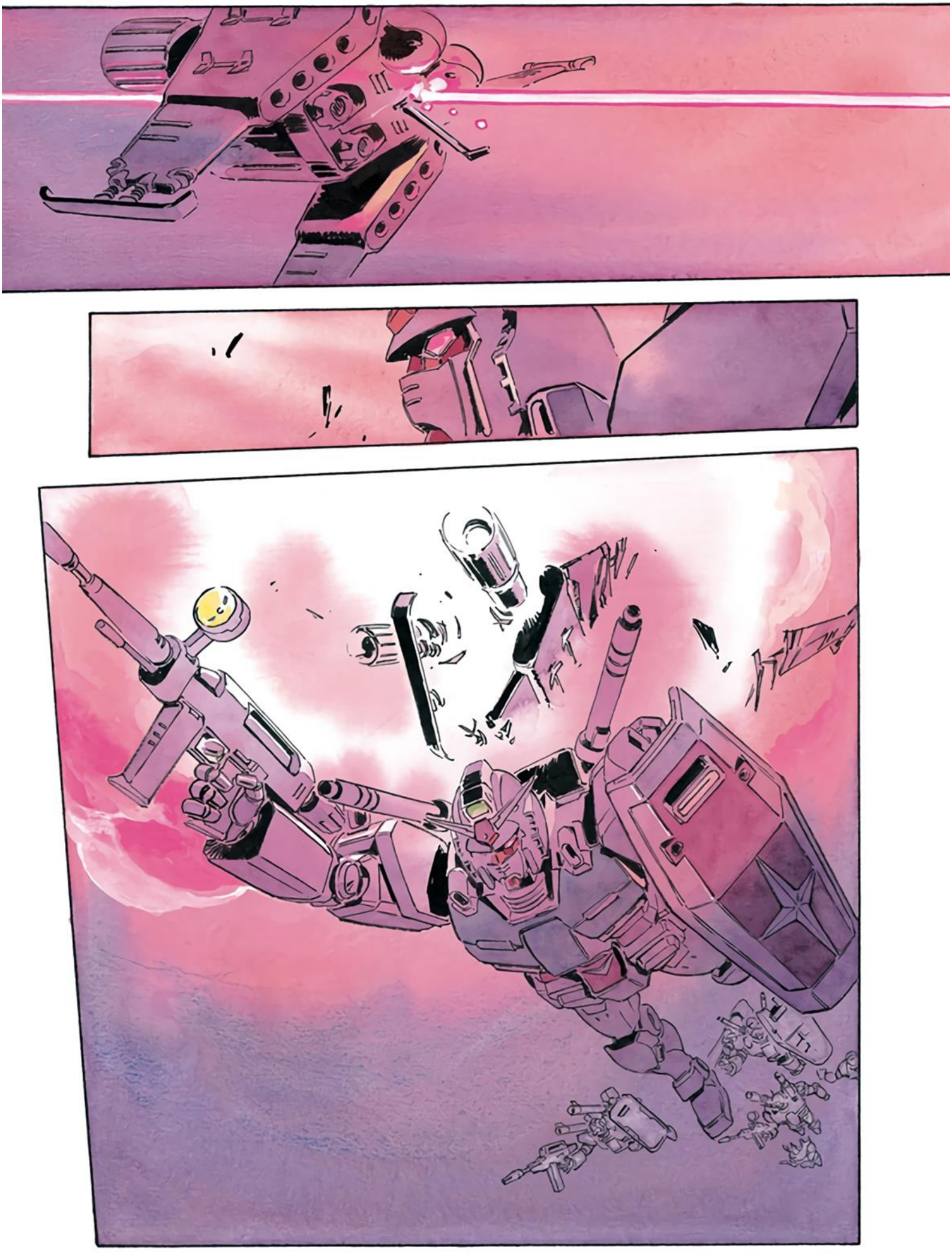

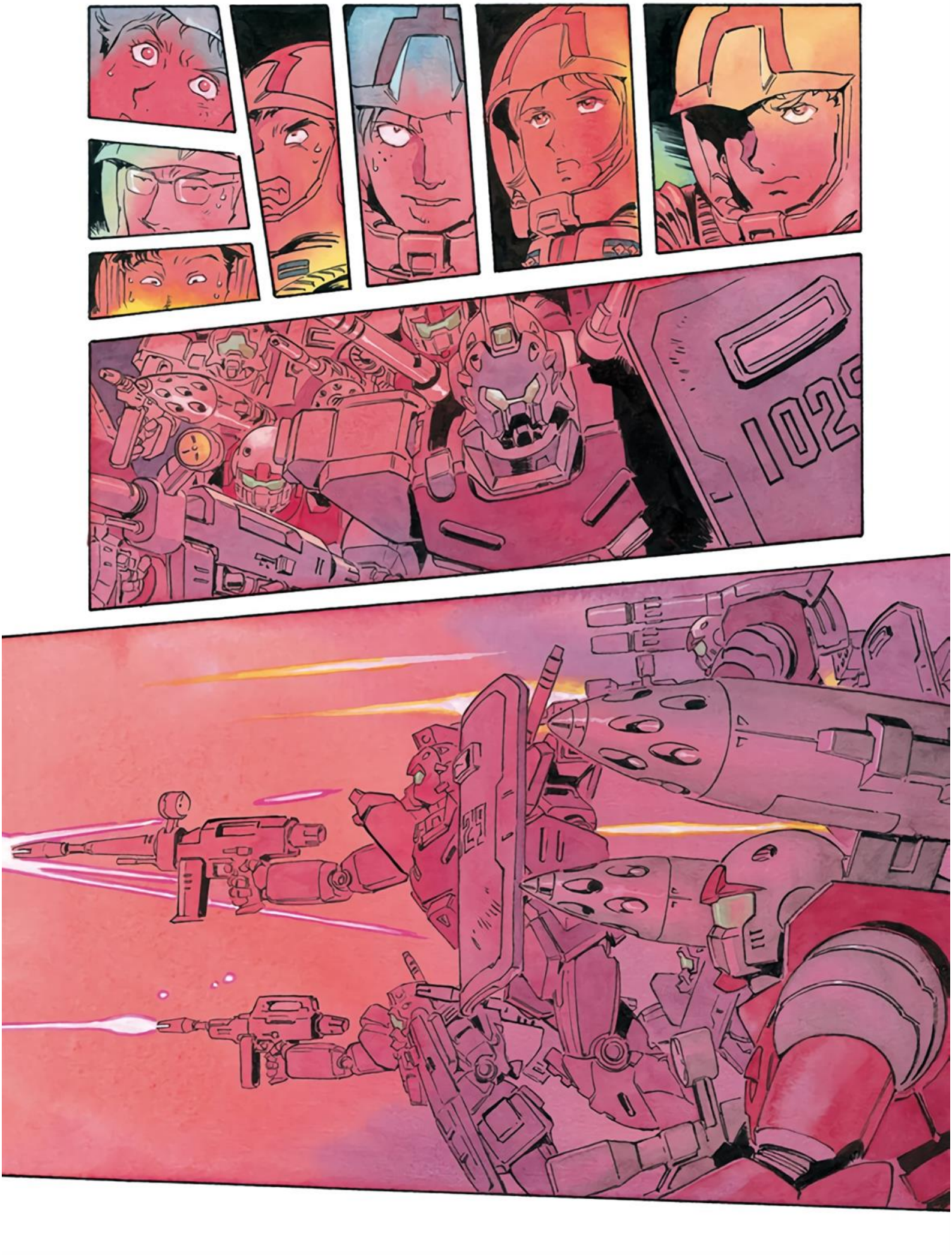

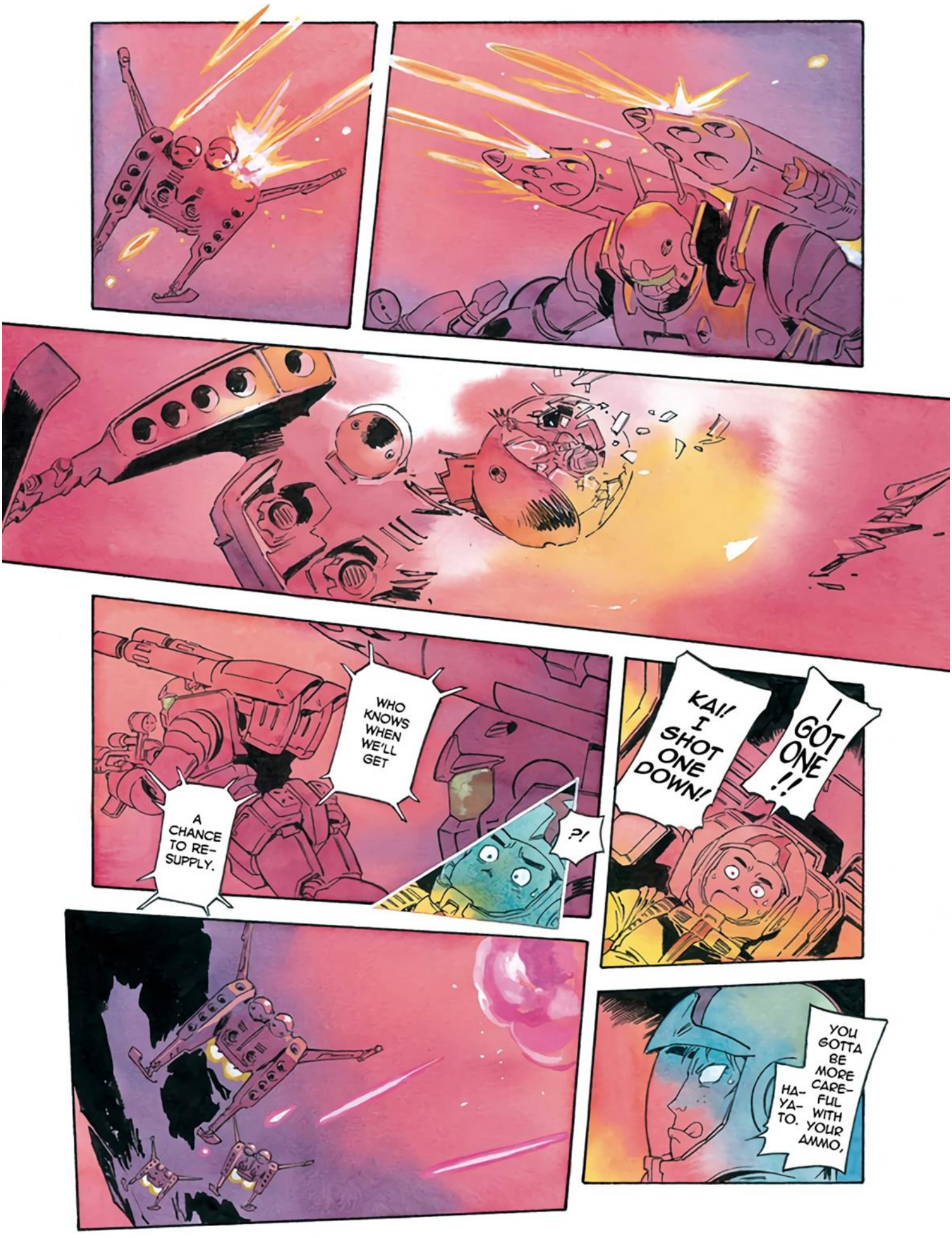
I GOT ONE!!
KAI! I SHOT ONE DOWN!
WHO KNOWS WHEN WE'LL GET A CHANCE TO RE-SUPPLY.
?!
YOU GOTTA BE MORE CARE-FUL WITH YOUR AMMO, HA-YA-TO.

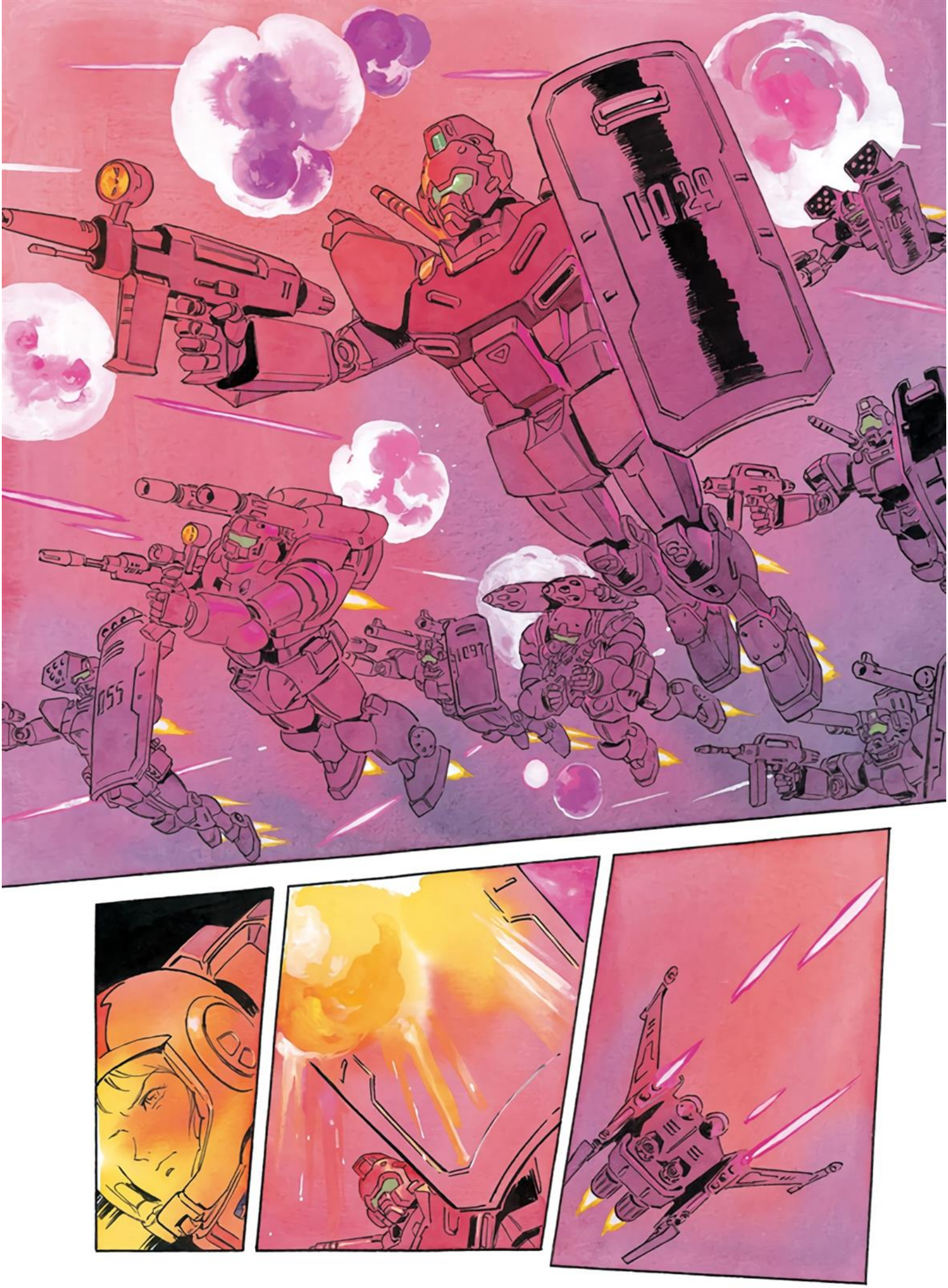
1024
1055
1097

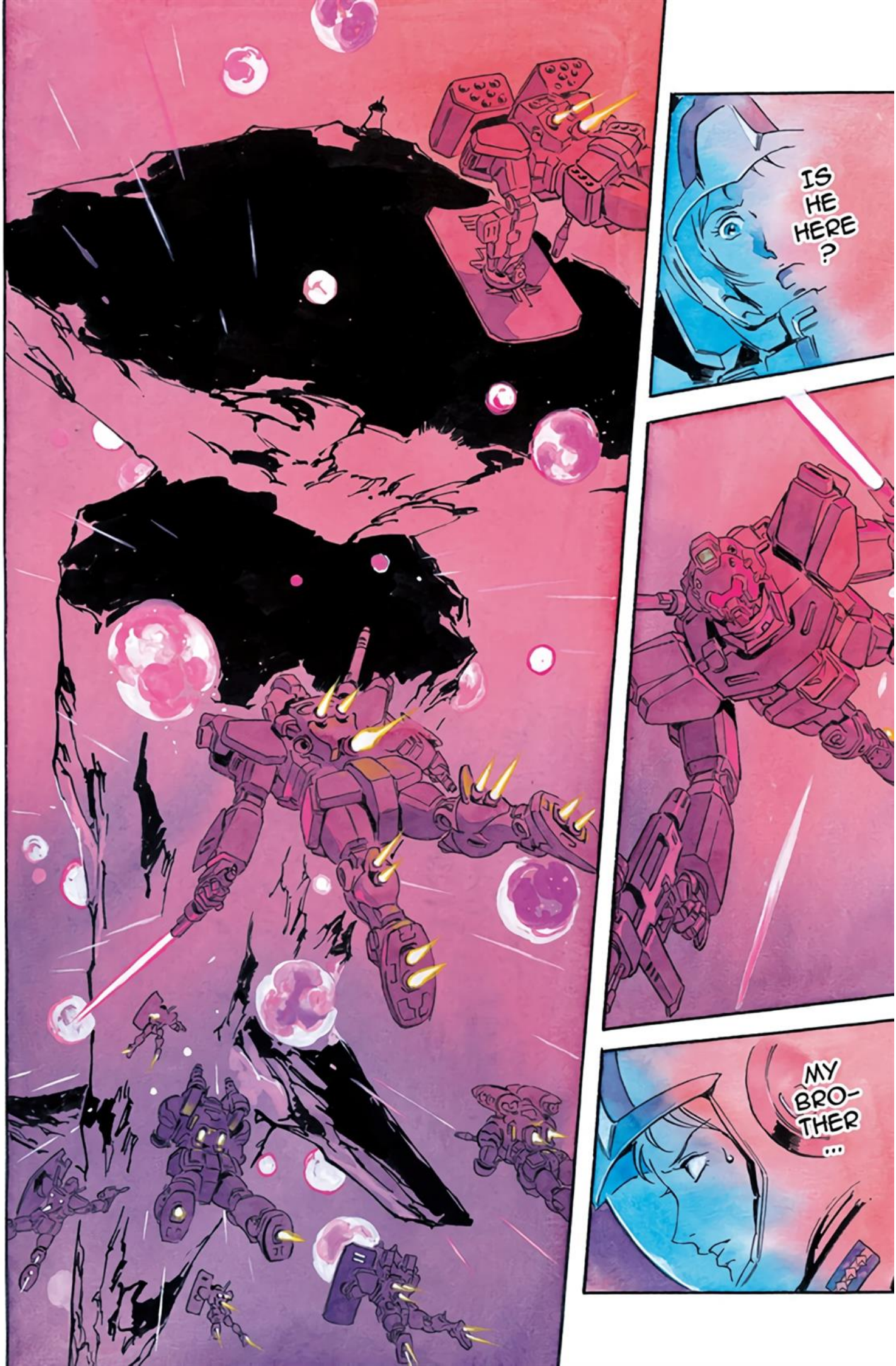
IS HE HERE?
MY BRO-THER ...

La
La
La
La

500
AAA

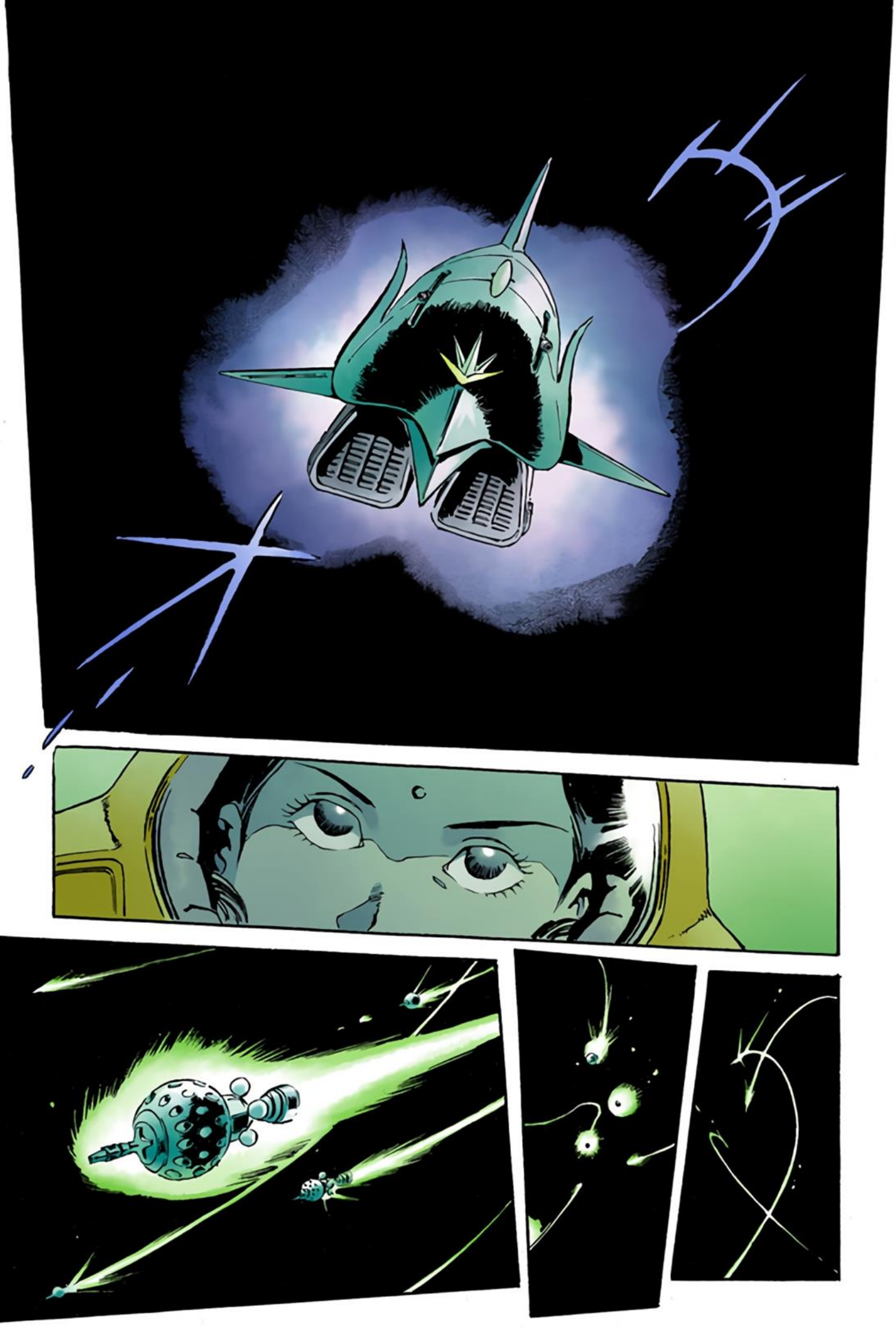

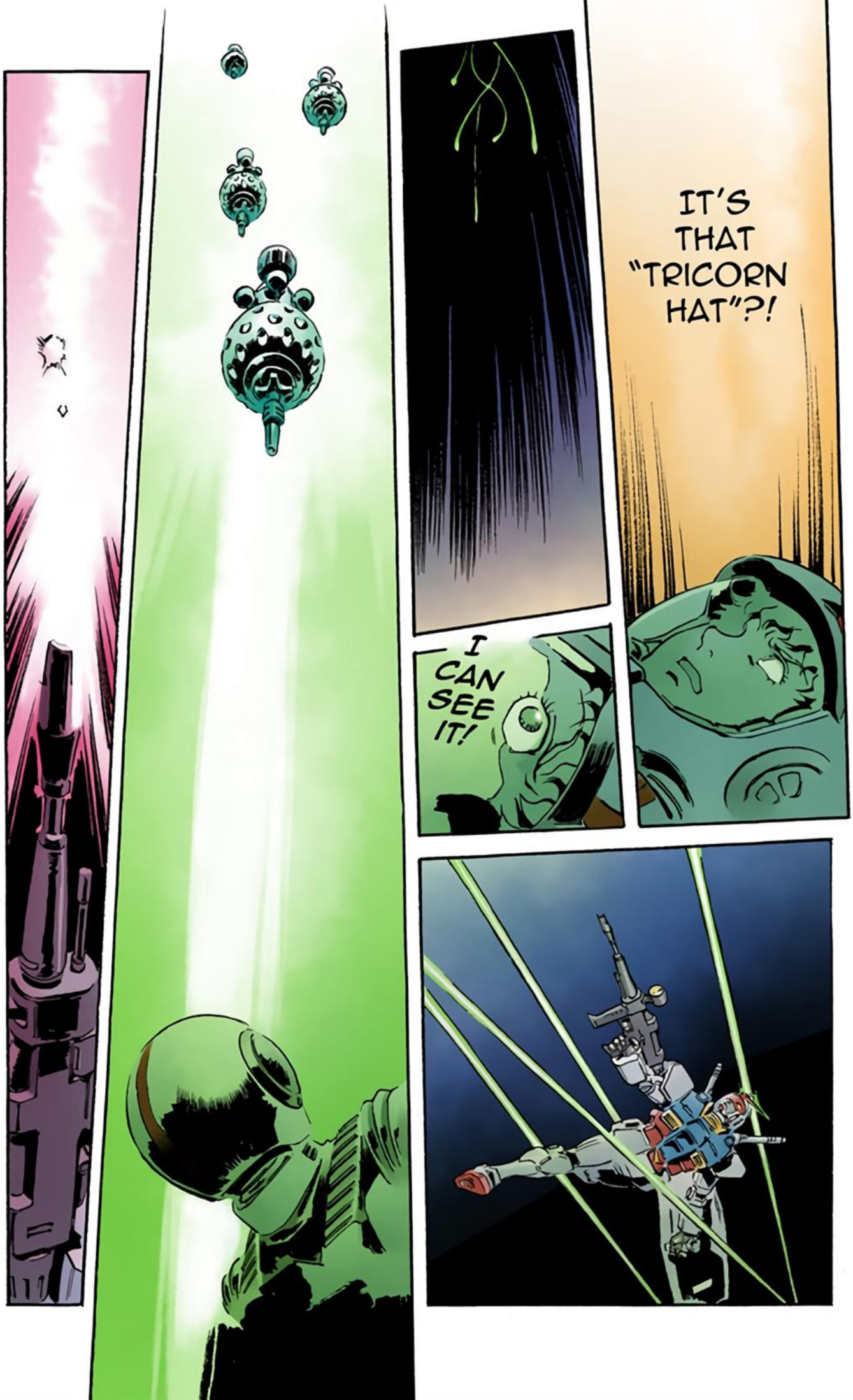
IT'S THAT "TRICORN HAT"?!
I CAN SEE IT!

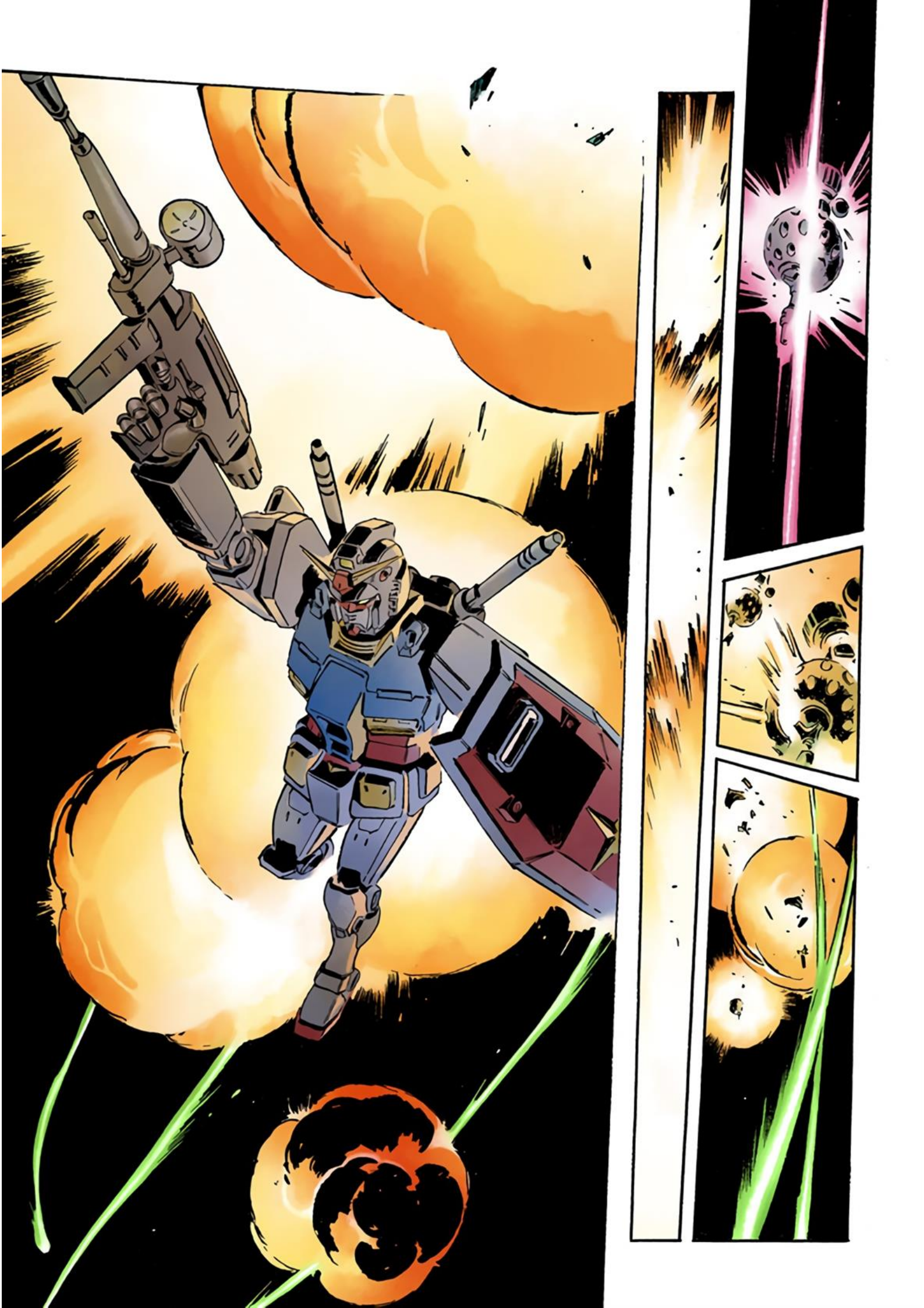

LA-
LAH
...

GUNDAM.
TODAY WE FINISH THIS.

I HOPED WE COULD UNDERSTAND ONE ANOTHER, AMURO...
BUT IT'S TOO LATE NOW.
EVERY-THING IS
ALREADY IN MOTION!

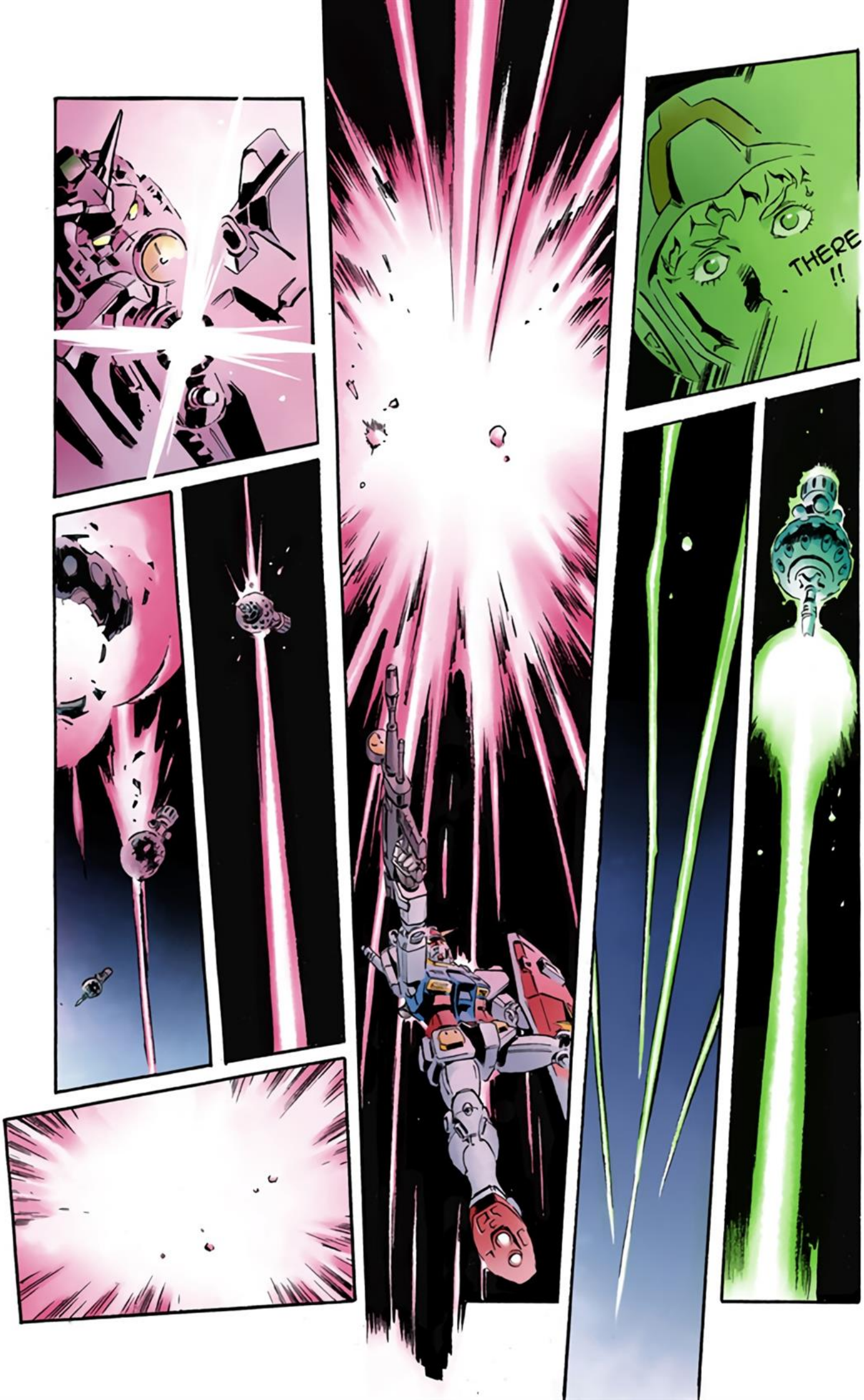
THERE
!!

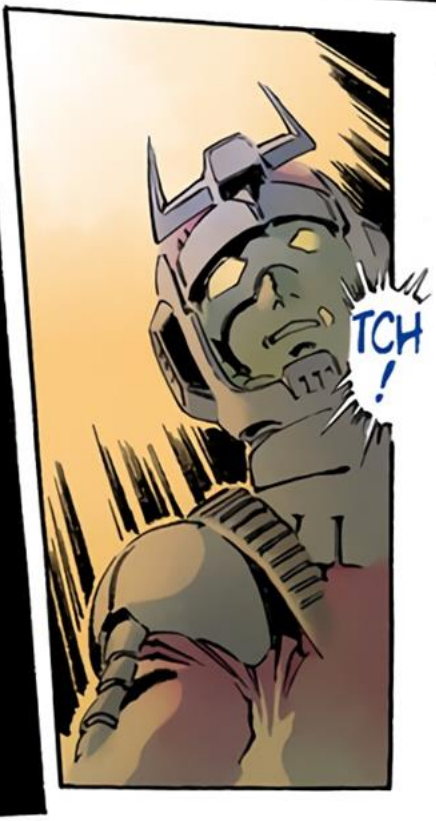
TCH
!

YOU CAME TO ME
TOO LATE
LATE ...
TOO
WHY NOW ...
COME
WHY
TO ME NOW ?!!

YOU'RE TOO GOOD
IF I DON'T KILL YOU
CHAR
WILL DIE!

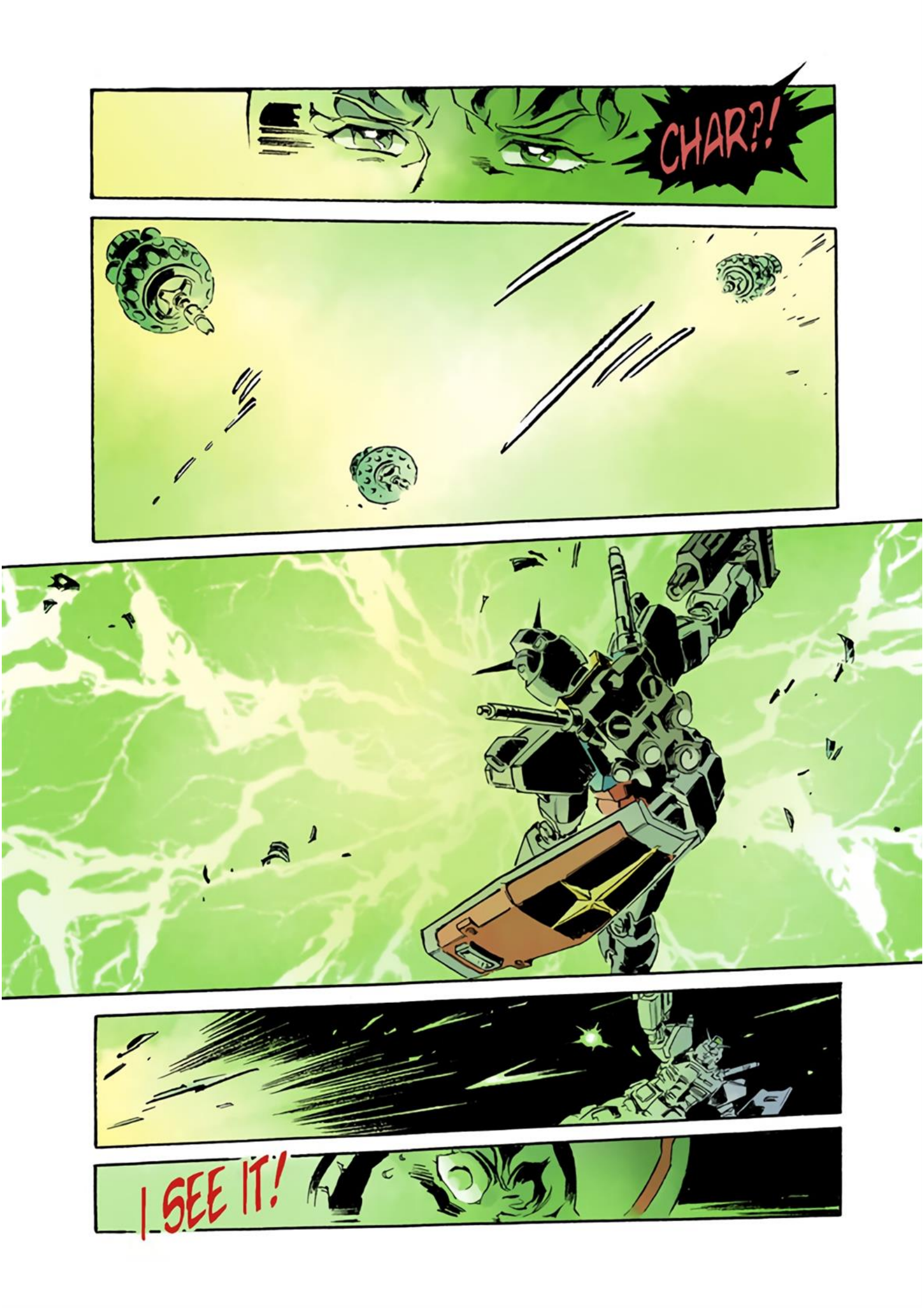
CHAR?!
I SEE IT!

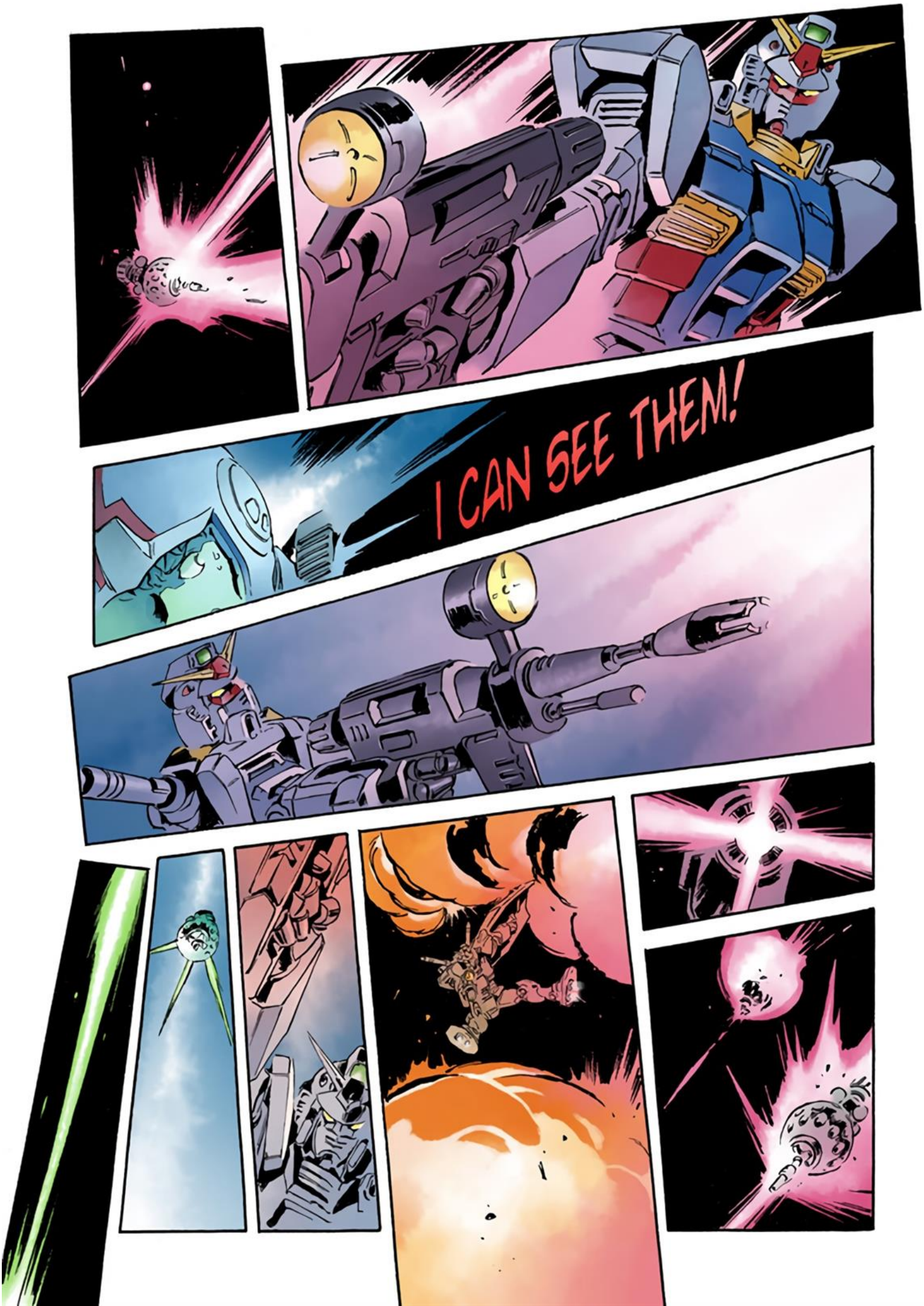
I CAN SEE THEM!

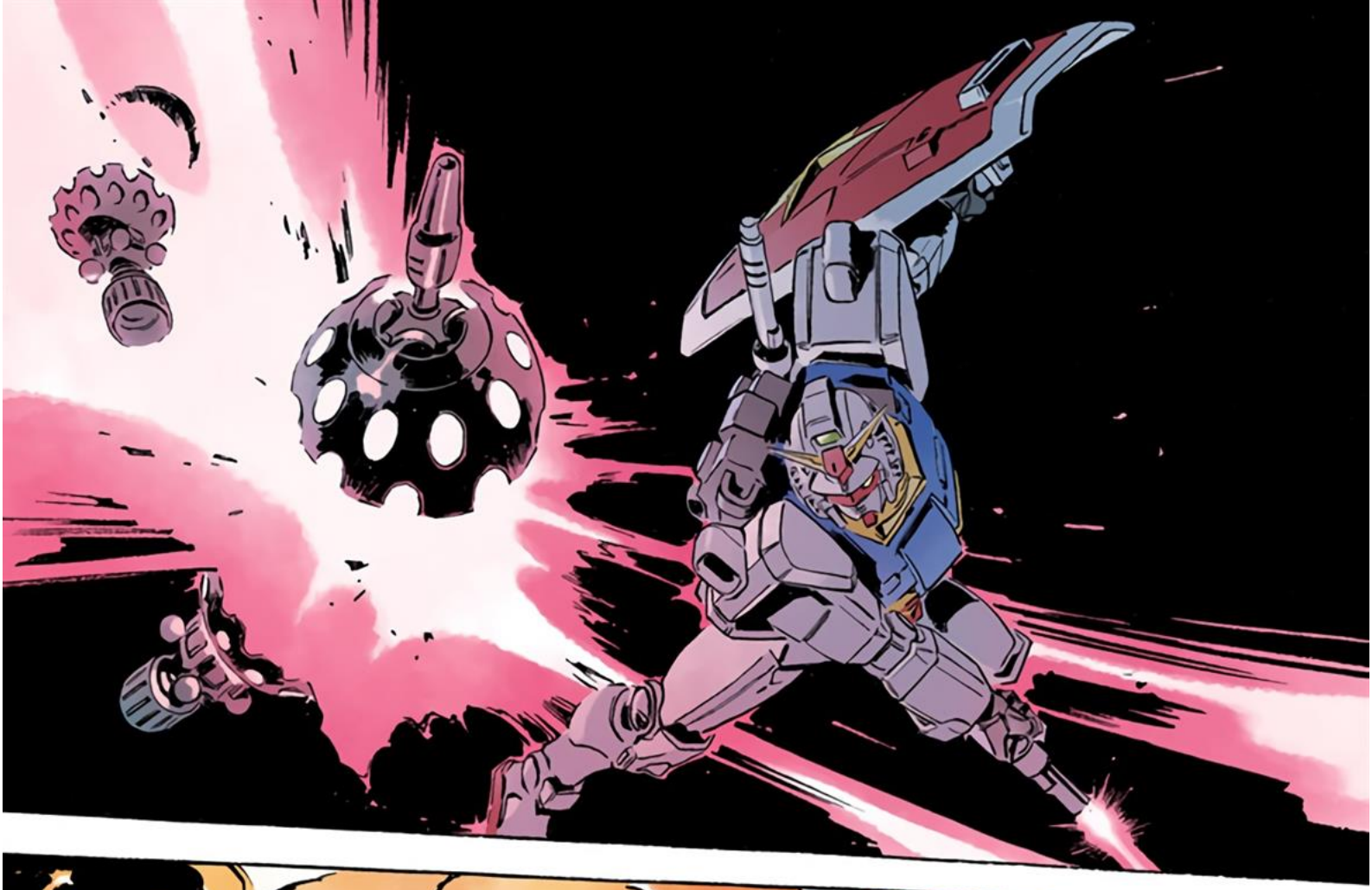

ズシン

YOU HAVE NOTH-ING
AND NO ONE TO PRO-TECT!
WHY?!
HOW
HUH?!
WHAT?!!
I CAN SEE IT!
YOU HAVE NO HOME, NO FAMILY!
DO YOU FIGHT LIKE THIS?!

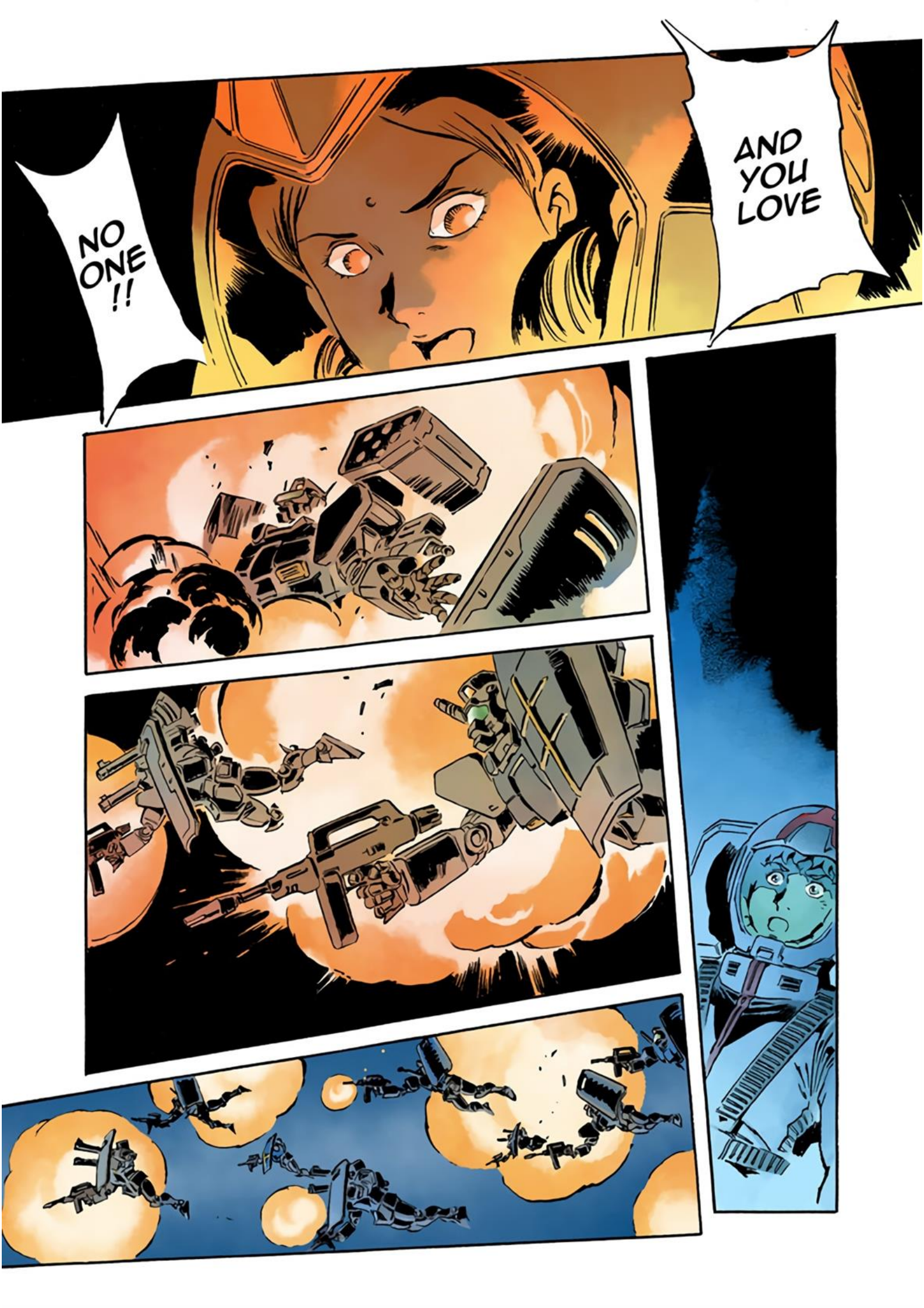
NO ONE !!
AND YOU LOVE

SO—
SO WHAT?
WHAT HAS THAT
GOT TO DO WITH IT?!

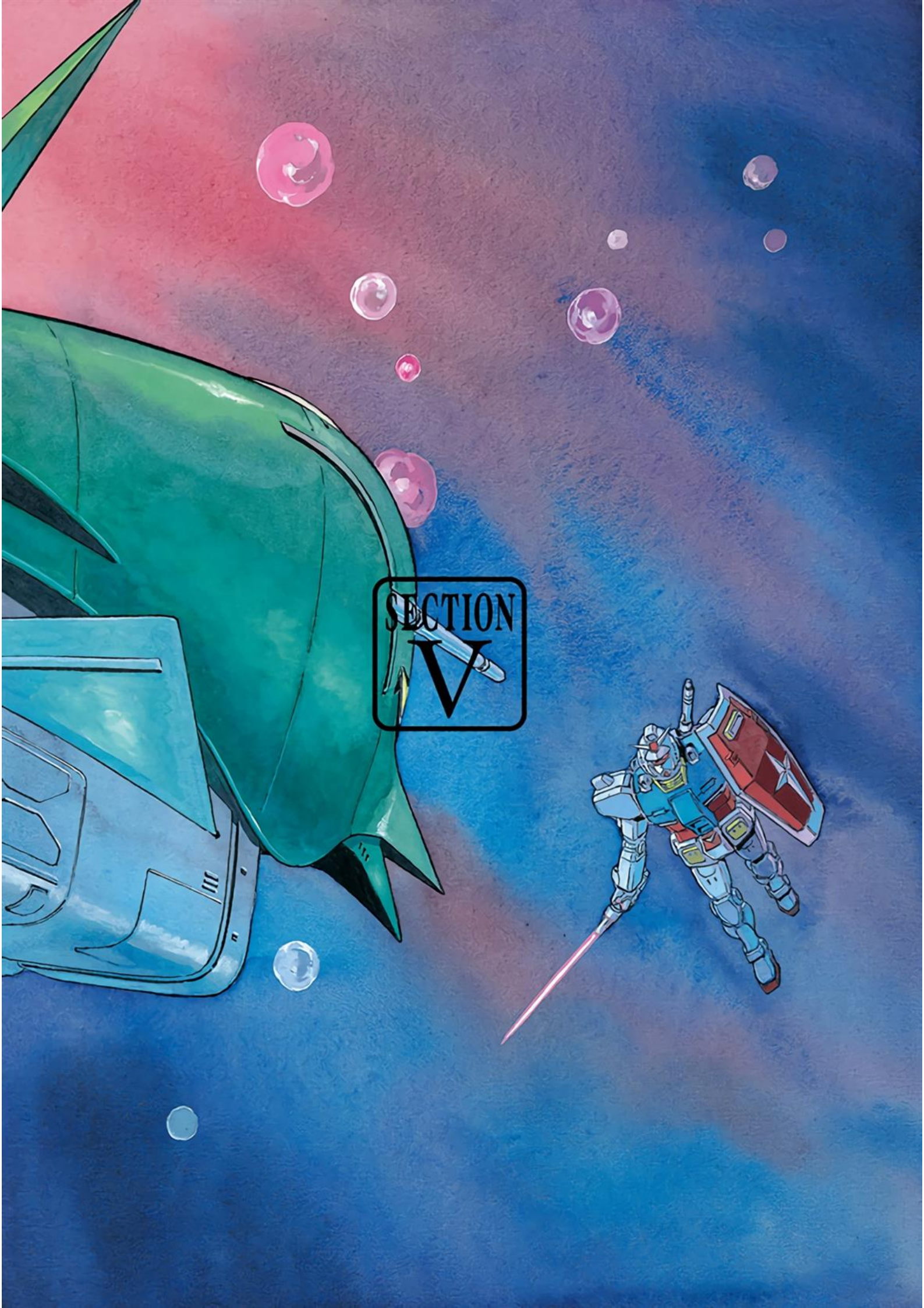
SECTION
V

I CAN'T FIGHT ?!
IF I'M NOT PRO-TECTING ANYONE
IT'S UNNAT-URAL!
AND YOU, LALAH ?!
OH

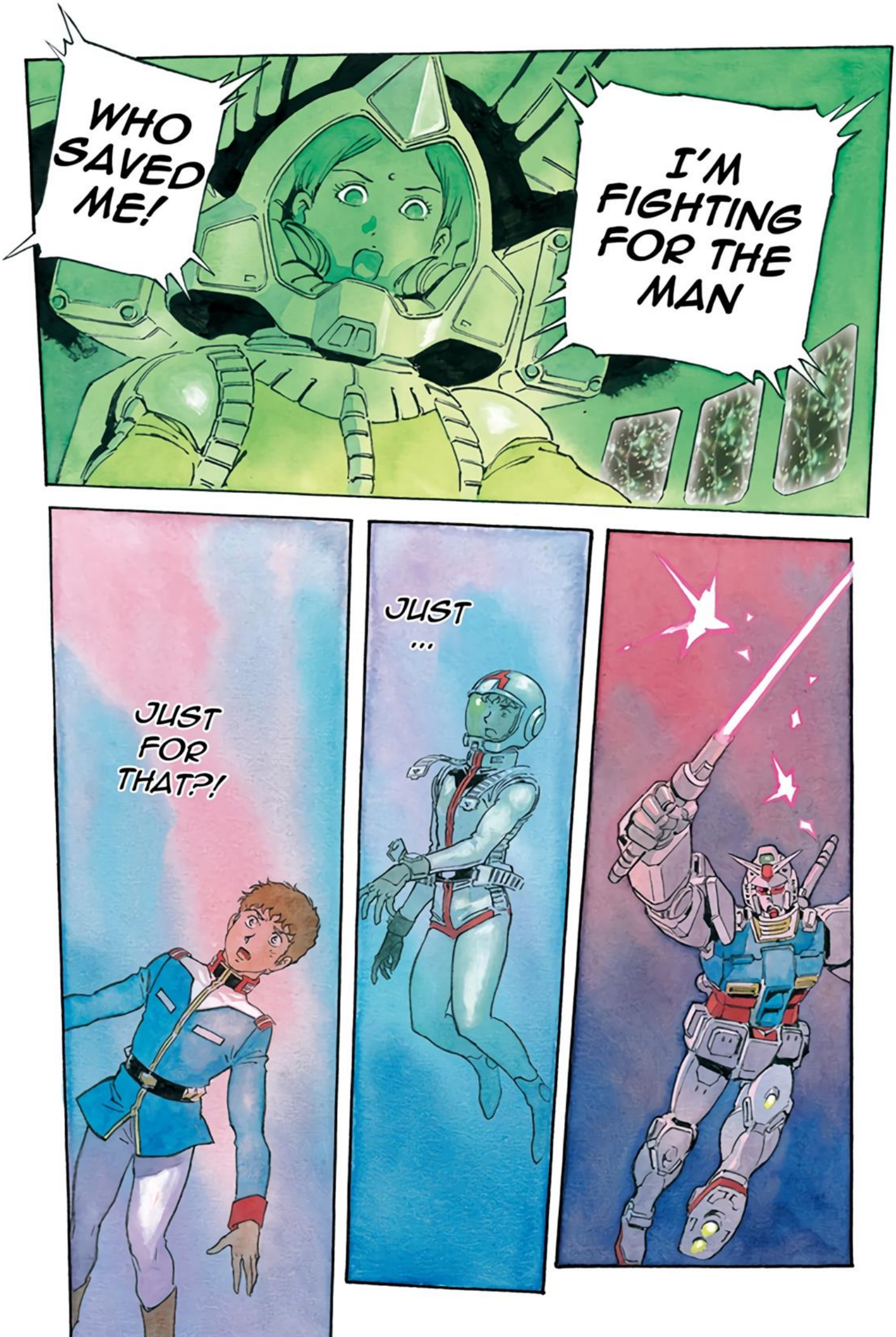
WHO SAVED ME!
I'M FIGHTING FOR THE MAN
JUST FOR THAT?!
JUST ...

TO LIVE!
YES!
THAT IS WHAT IT MEANS FOR A PERSON
WHY DID
THEN
THEN ...
MEET EACH OTHER?!
YOU AND I EVER

A
A
A
A
H

WHY DID I NOT MEET YOU SOONER ?!

WHY ?!

YOU ONCE SAID TO ME.
"FATE" —
ISN'T IT TERRIBLE? CRUEL?!
IF THAT'S TRUE,
BUT
A THING!
IT WON'T MEAN
SO WHAT IF WE DID?

IT'S A FACT.
LET'S
FACE IT.
FACE IT
AND ?

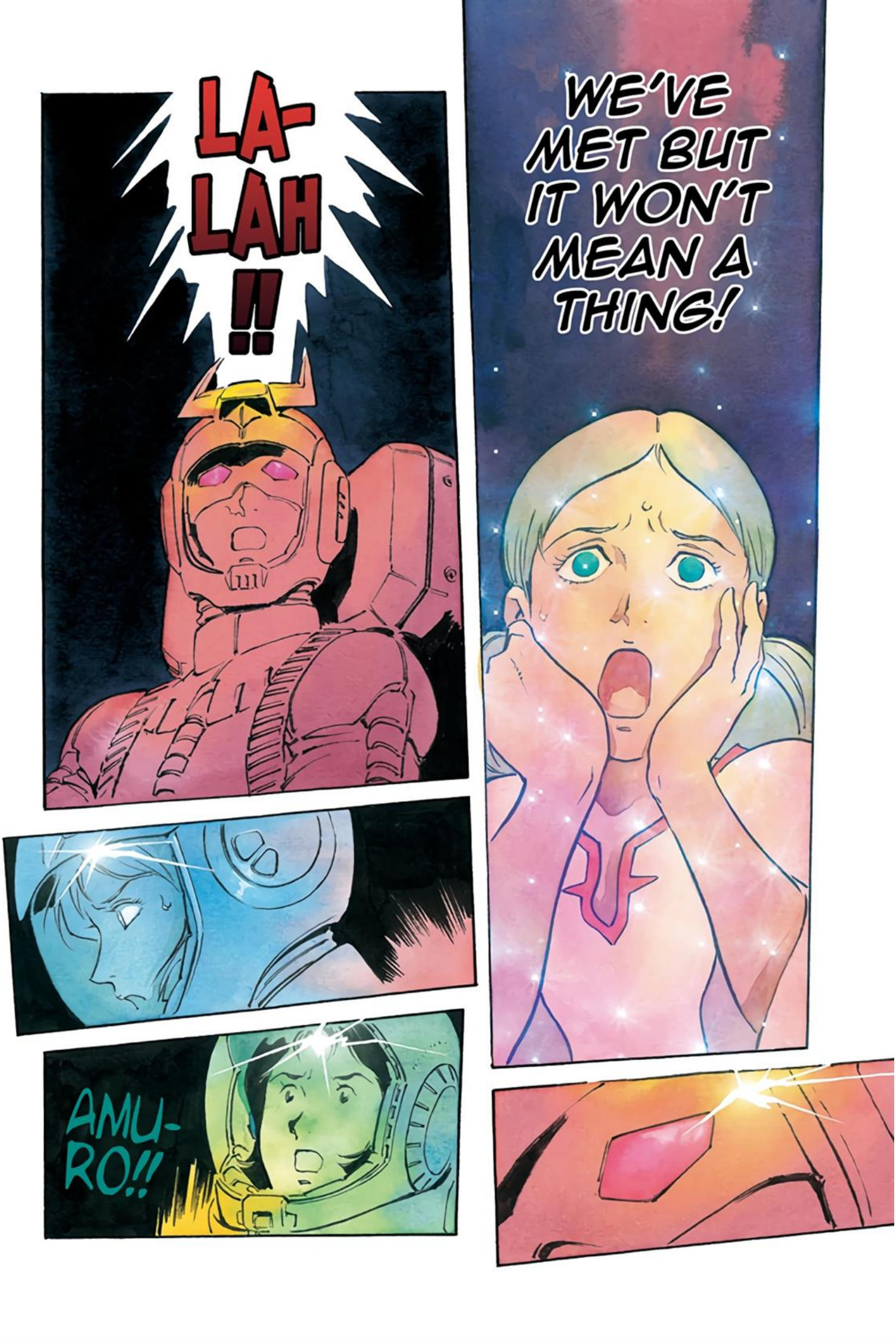
LA-
LAH
!!
WE'VE MET BUT IT WON'T MEAN A THING!
AMU-
RO!!

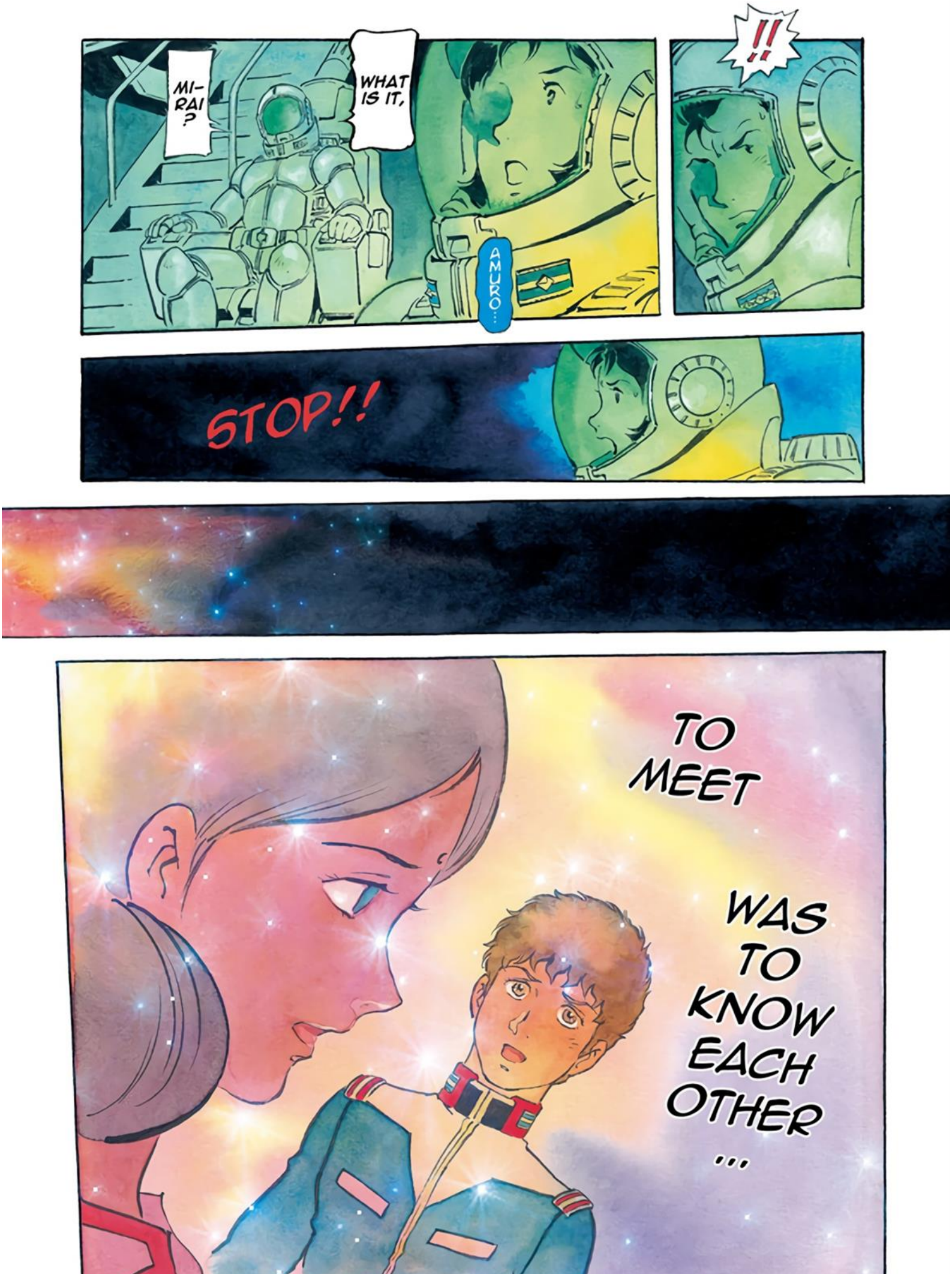
MI-RAI ?
WHAT IS IT,
AMURO...
!!
STOP!!
TO MEET
WAS TO KNOW EACH OTHER ...

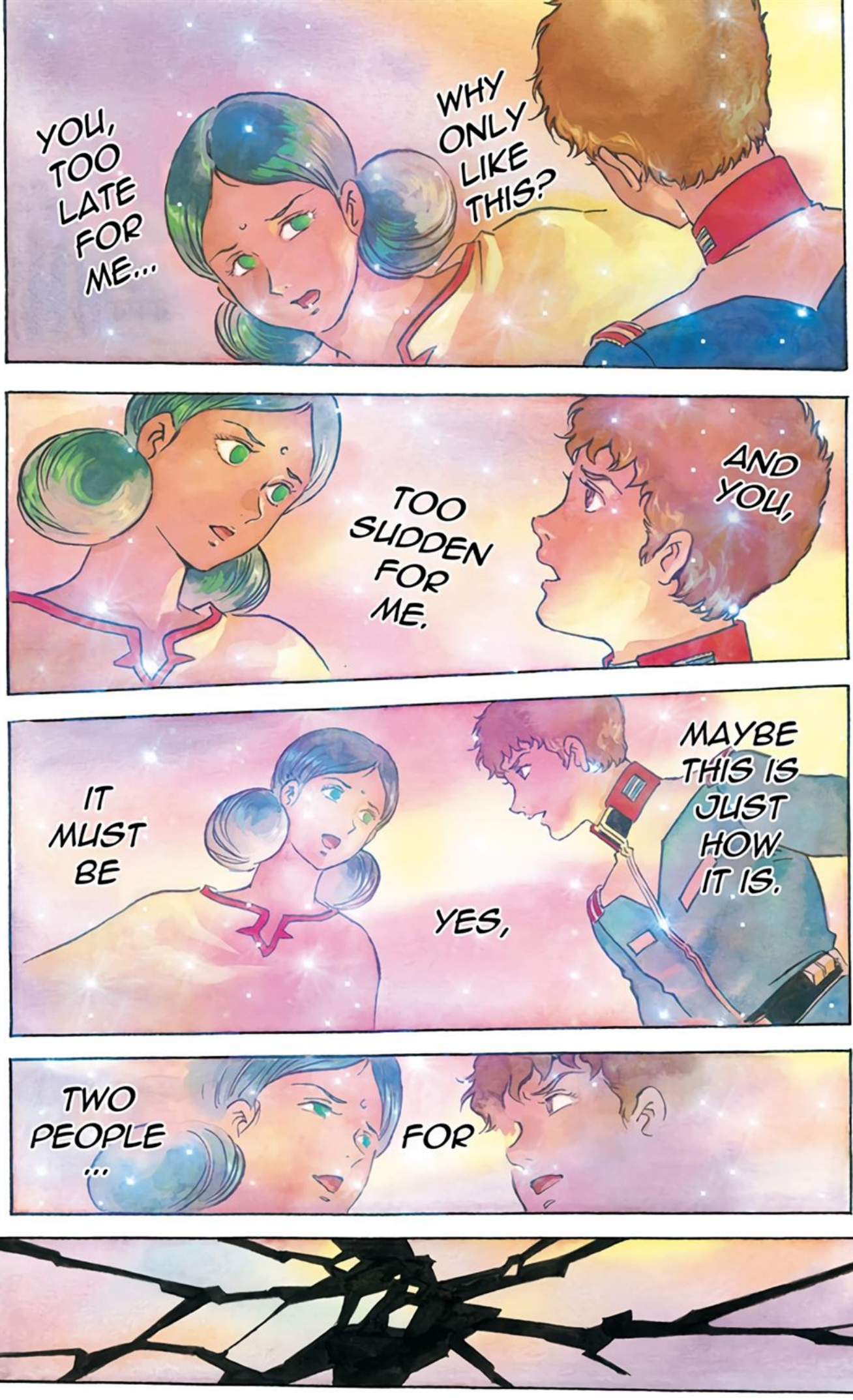
YOU, TOO LATE FOR ME...
WHY ONLY LIKE THIS?
TOO SUDDEN FOR ME.
AND YOU,
IT MUST BE
YES,
MAYBE THIS IS JUST HOW IT IS.
TWO PEOPLE ...
FOR

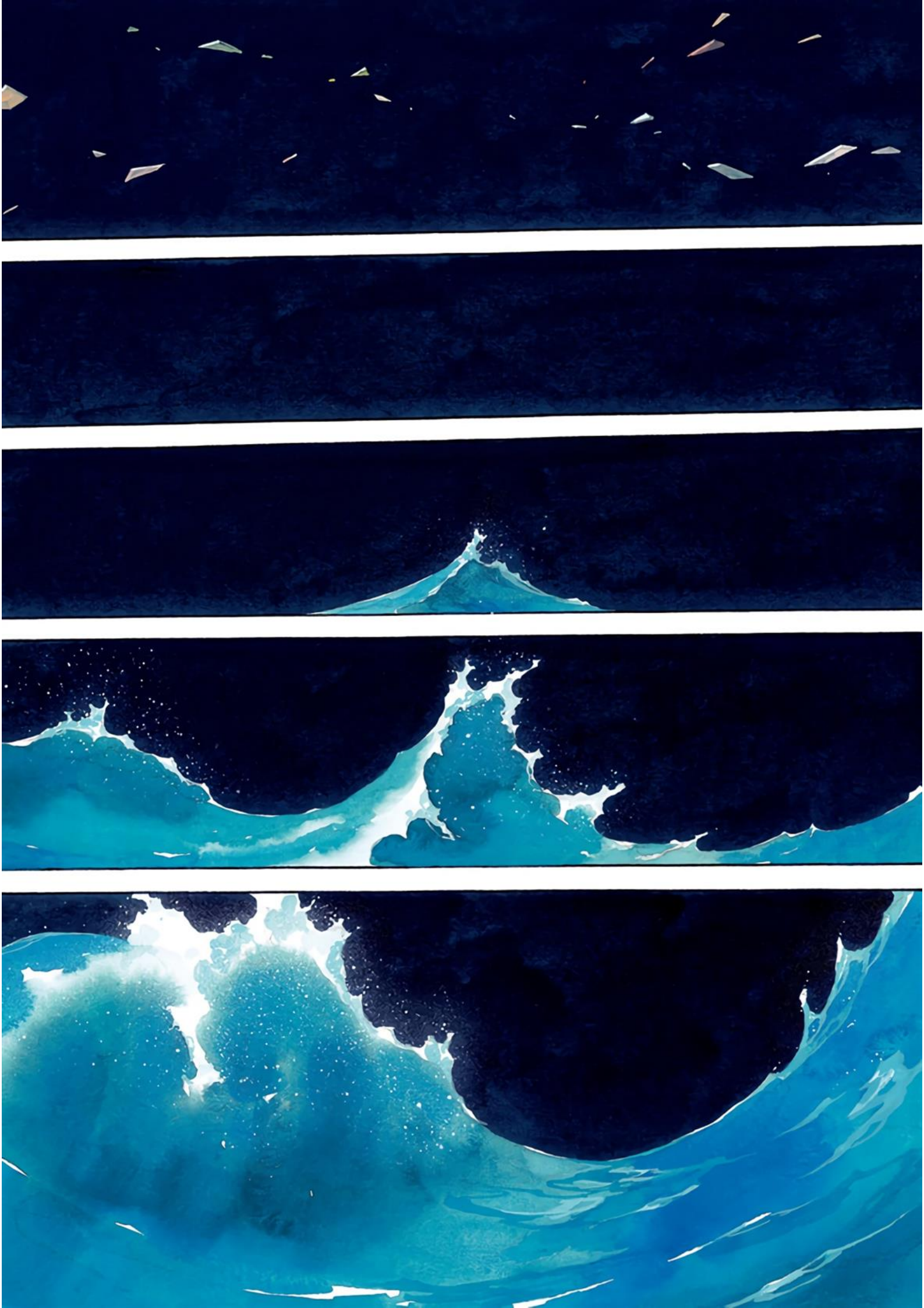

LALAH! QUIT FOOLING WITH HIM!!

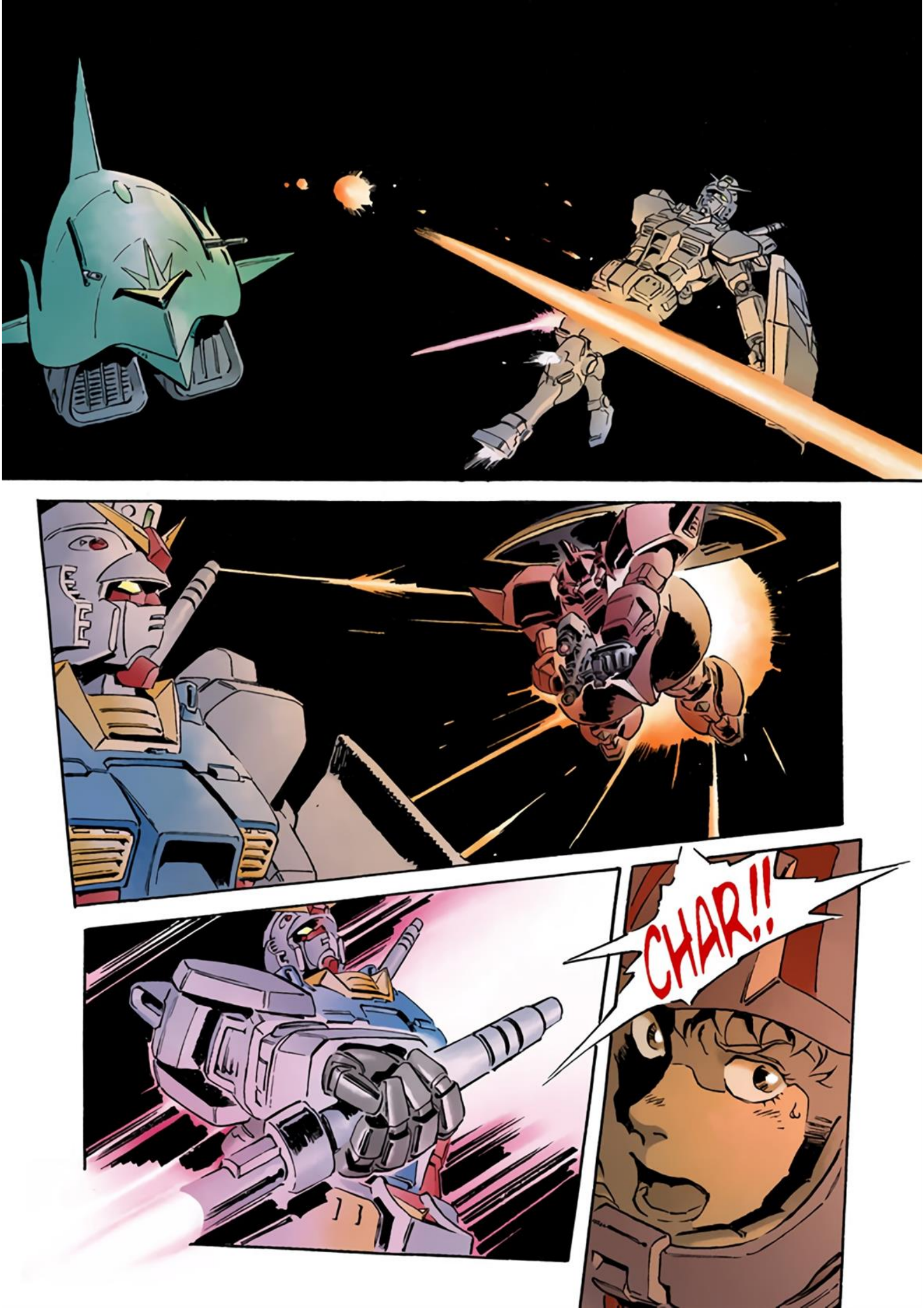
CHAR!!

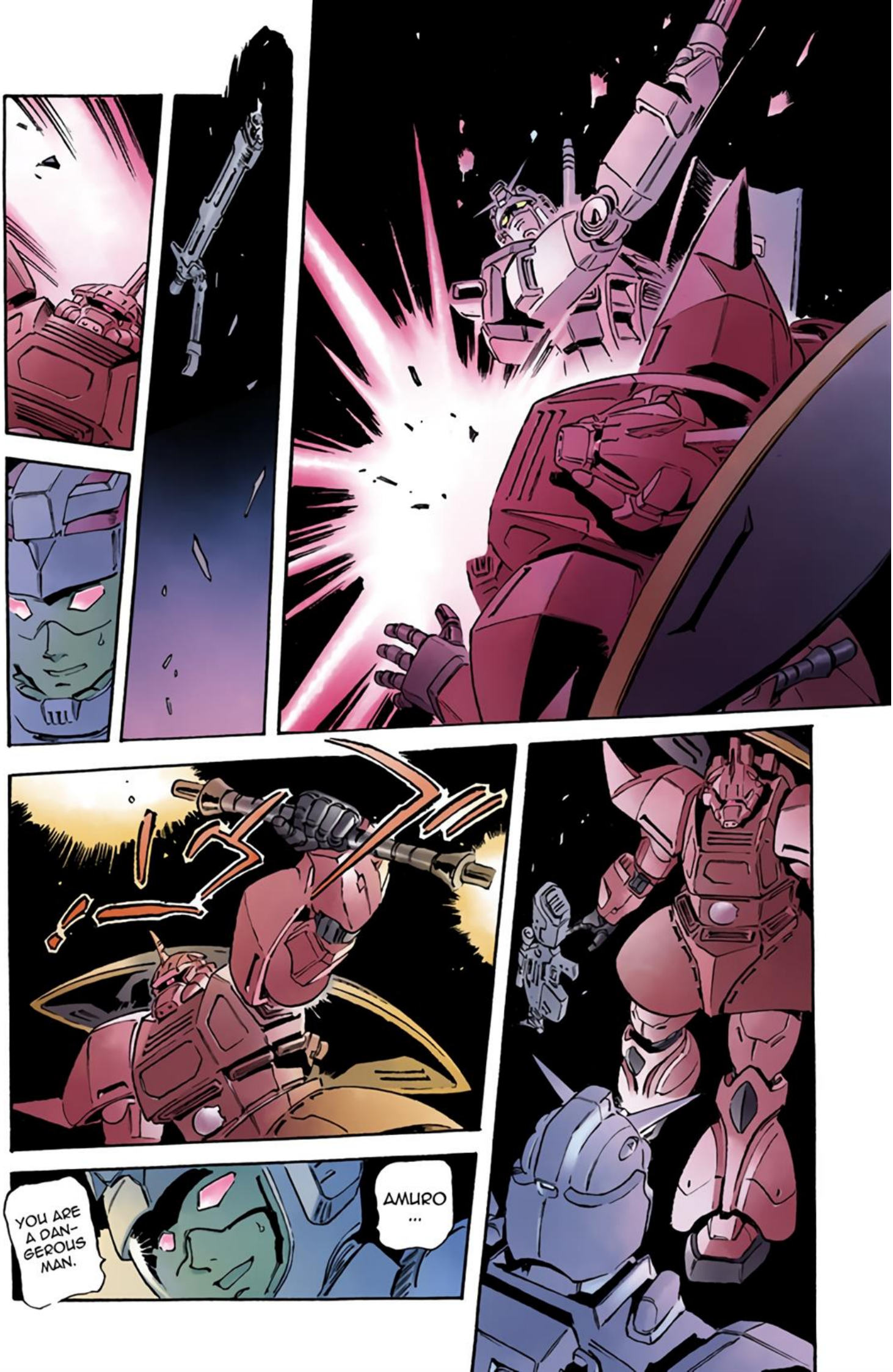
AMURO ...
YOU ARE A DANGEROUS MAN.

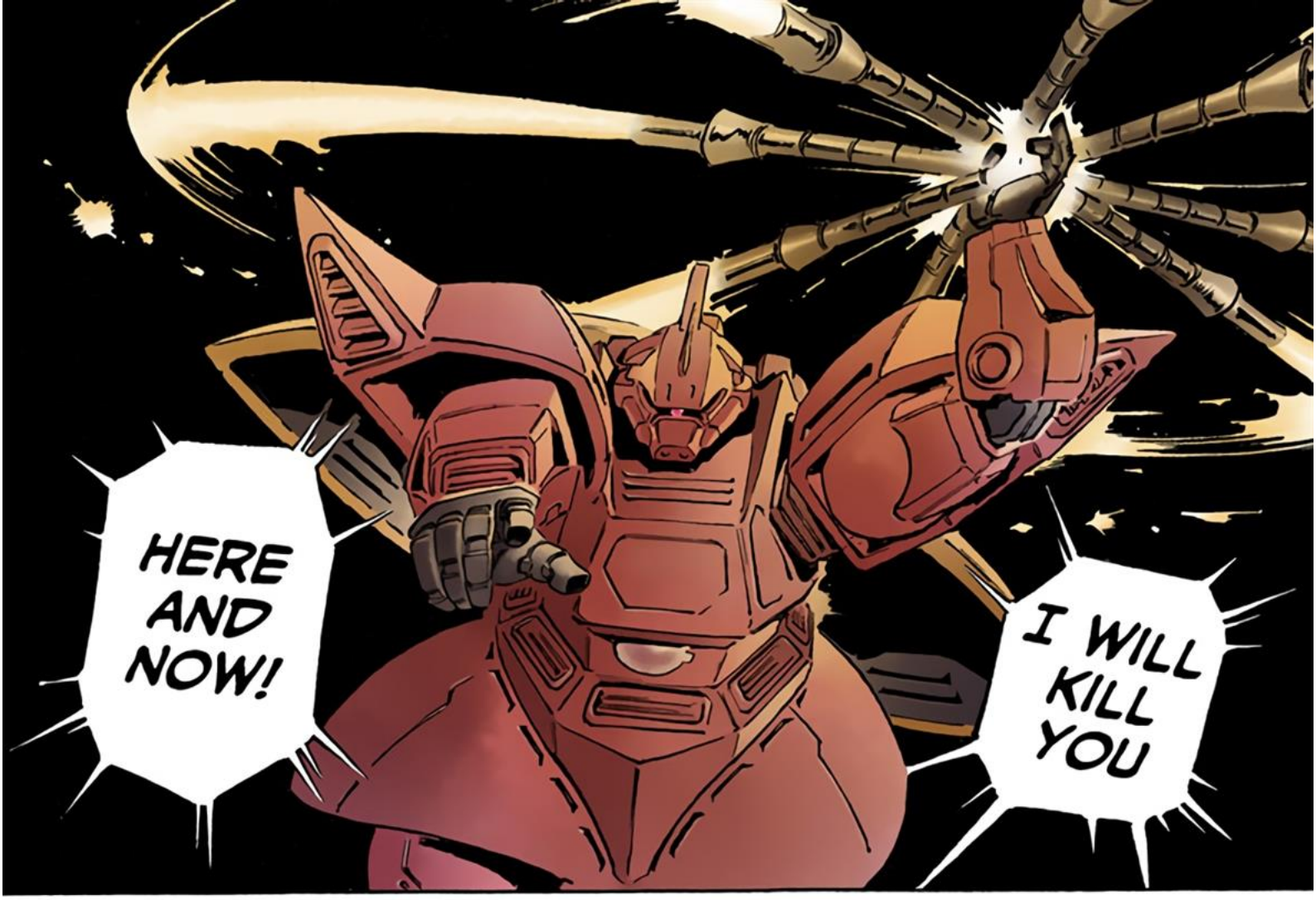
HERE AND NOW!
I WILL KILL YOU

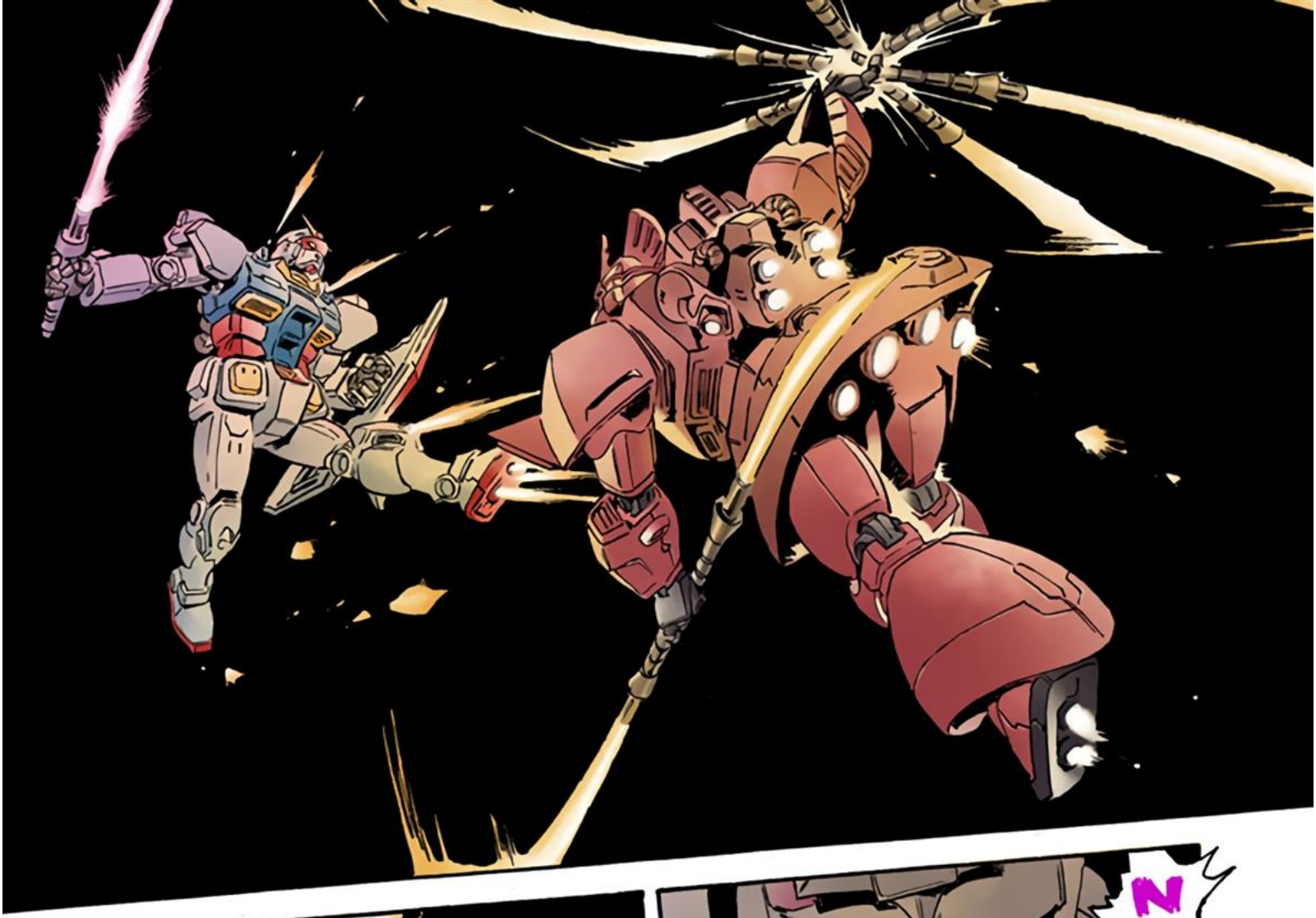

NNH

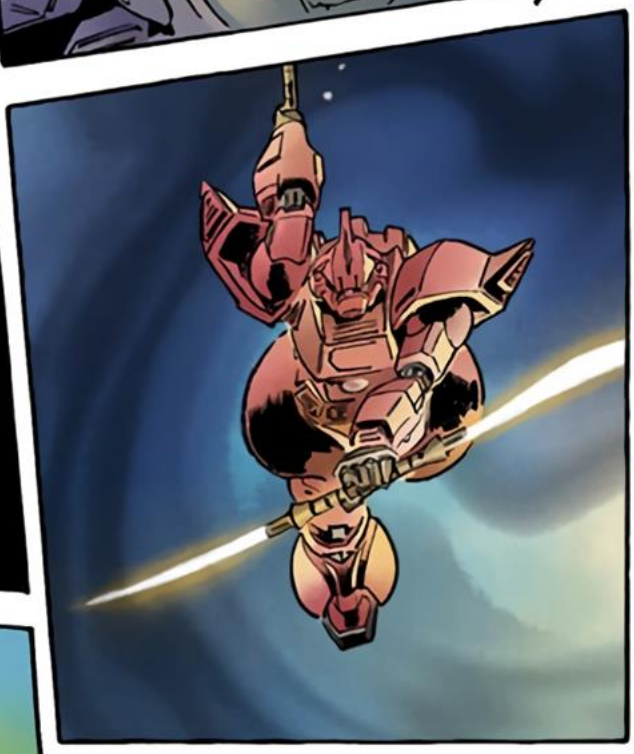

WHAT?!

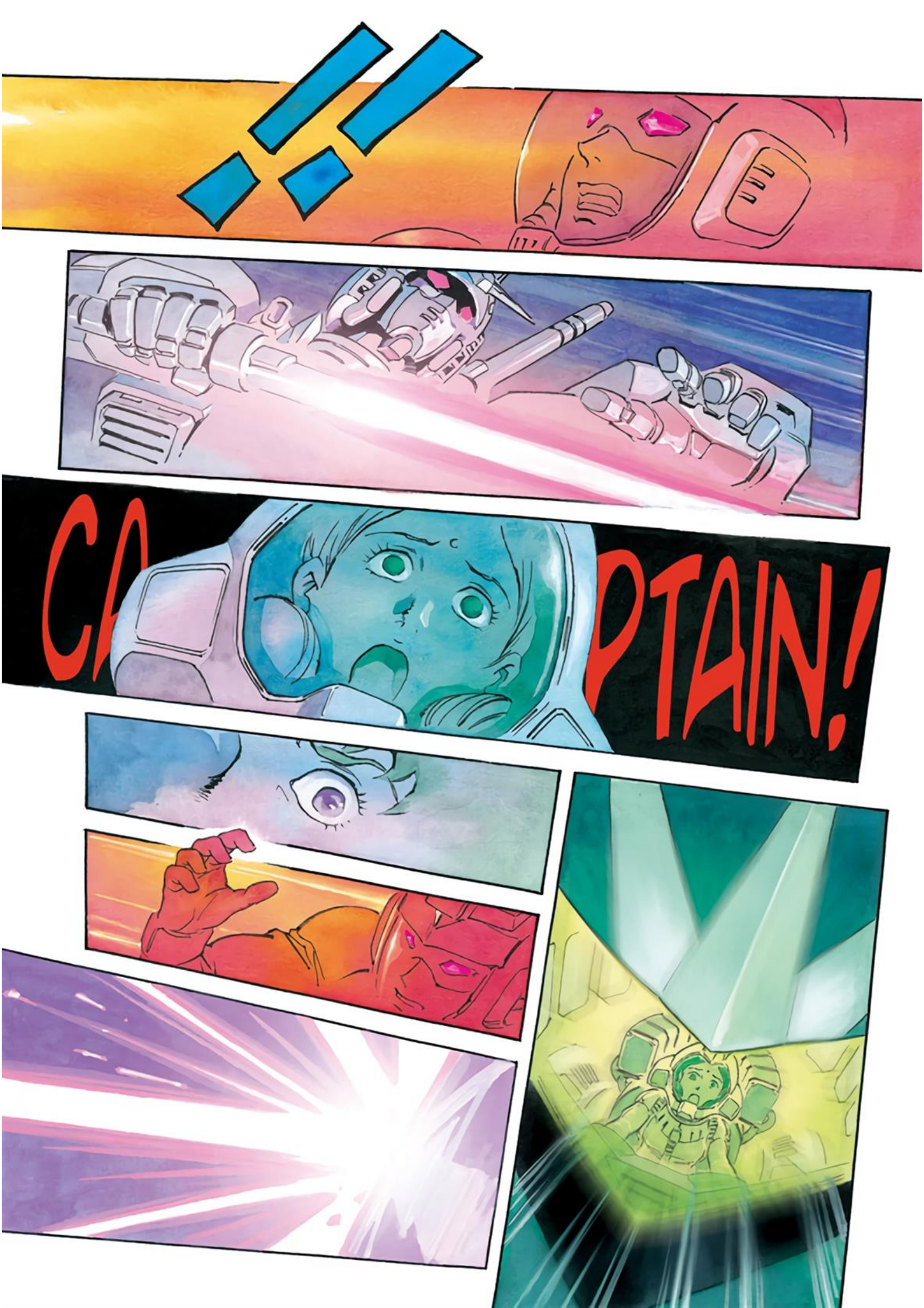
CA
PTAIN!

AAA
LAL
Ahh
Aa
Ah

SECTION
VI

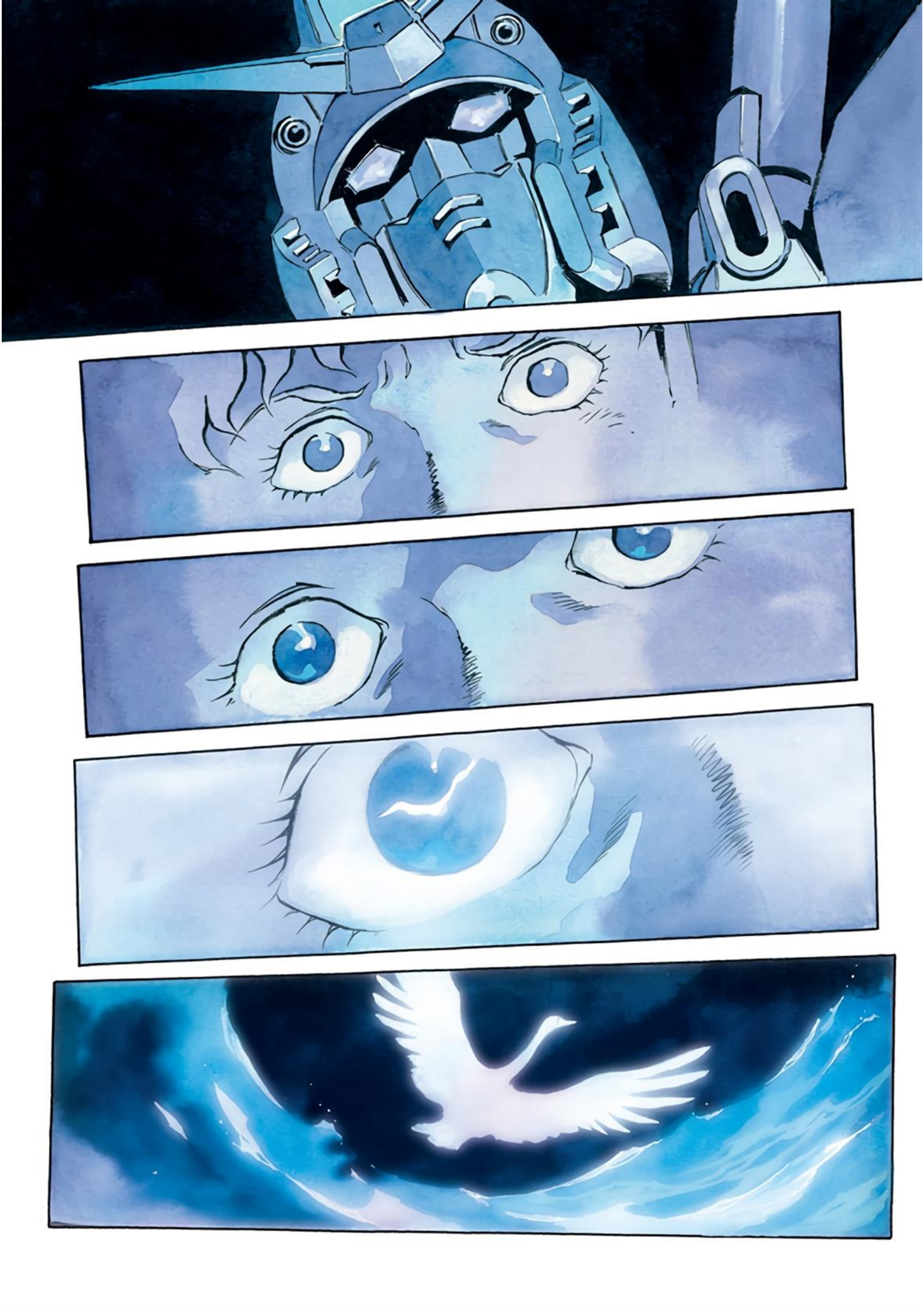

PEOPLE WILL CHANGE.
LIKE WE HAVE.

CHANGE
YES, THEY'LL

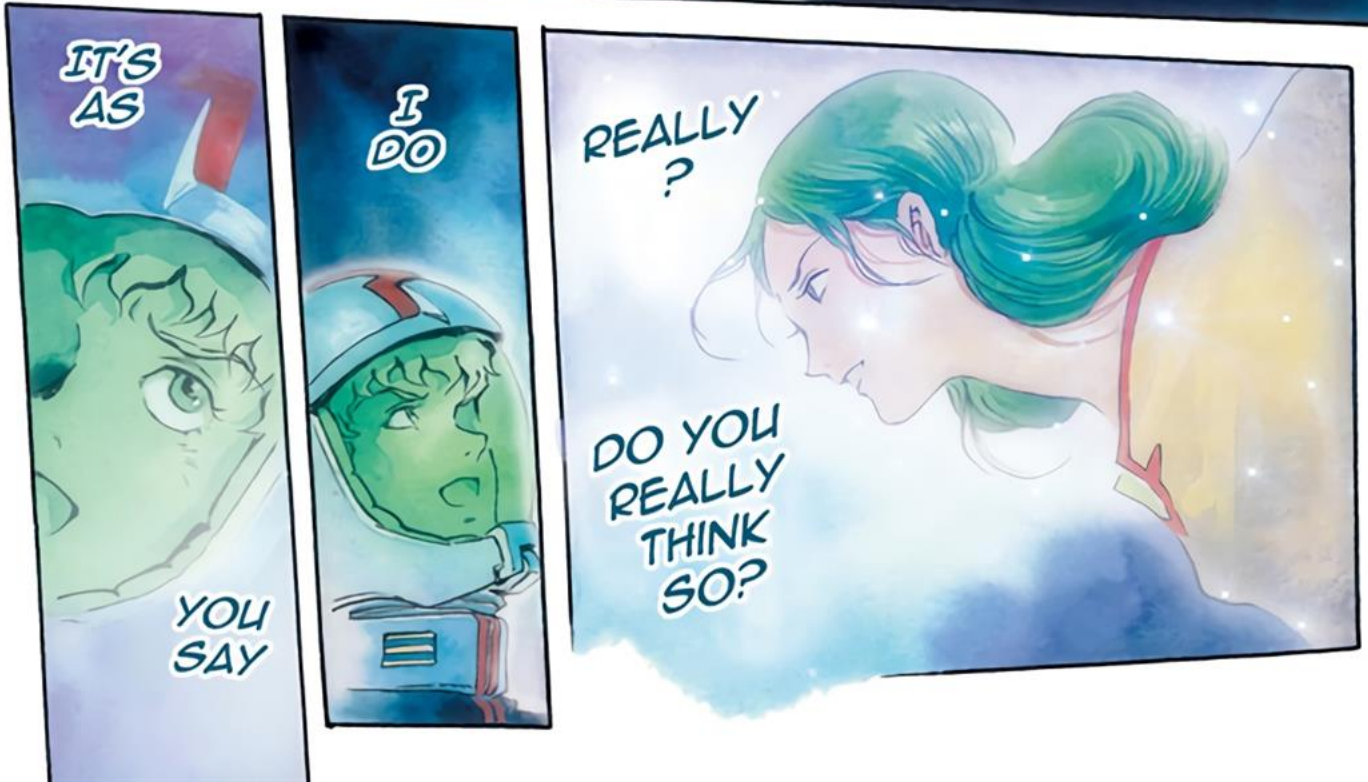
IT'S AS
YOU SAY
I DO
REALLY ?
DO YOU REALLY THINK SO?

AMURO
YOU TRULY BELIEVE IT?
AHH
AMURO ...
SOMEDAY, PEOPLE MIGHT EVEN BE ABLE TO CONTROL TIME ITSELF!
I WILL!
I DO!
SINCE
READ EACH OTHER LIKE THIS!
YOU AND I COULD

I CAN SEE
TIME !!

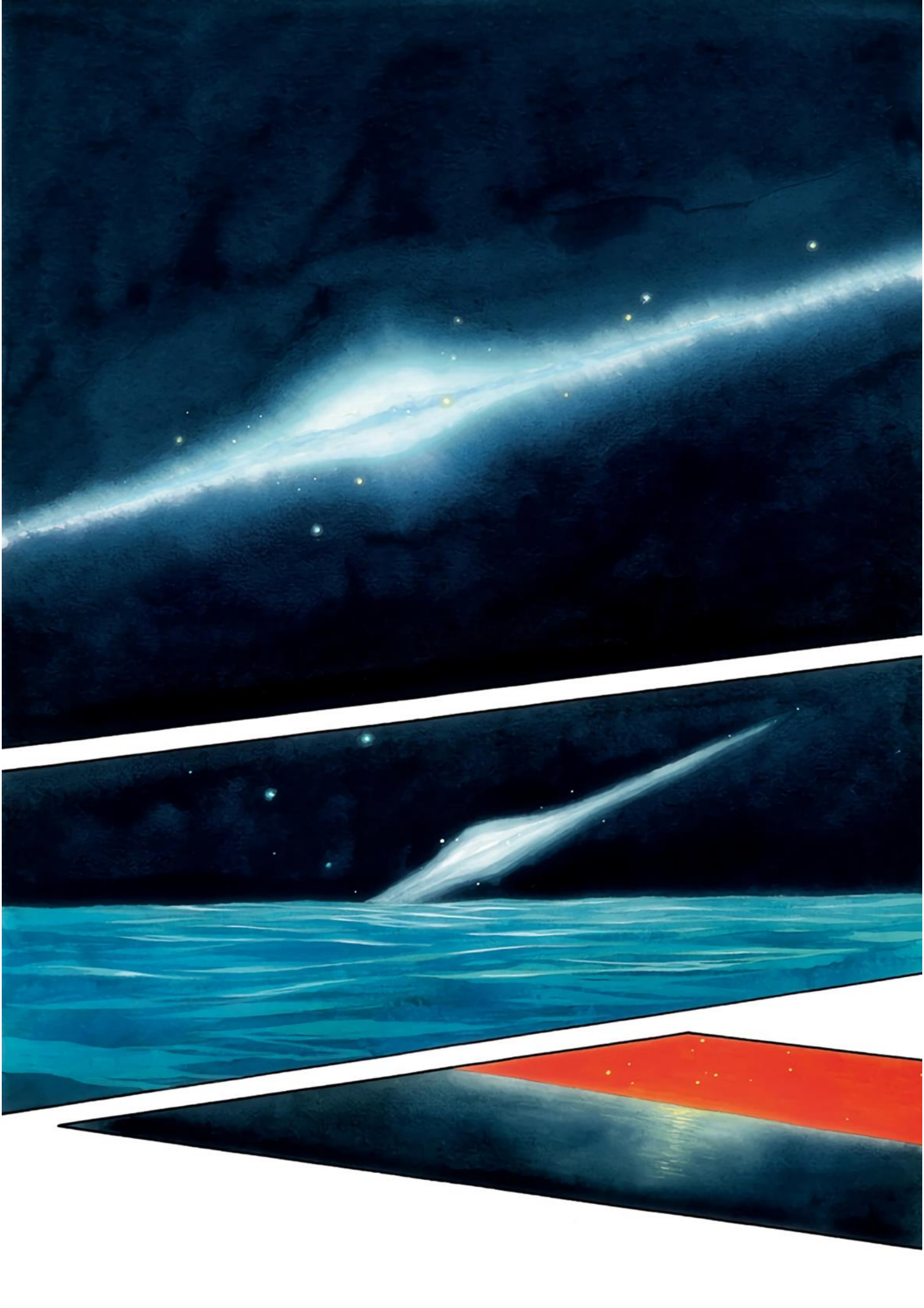

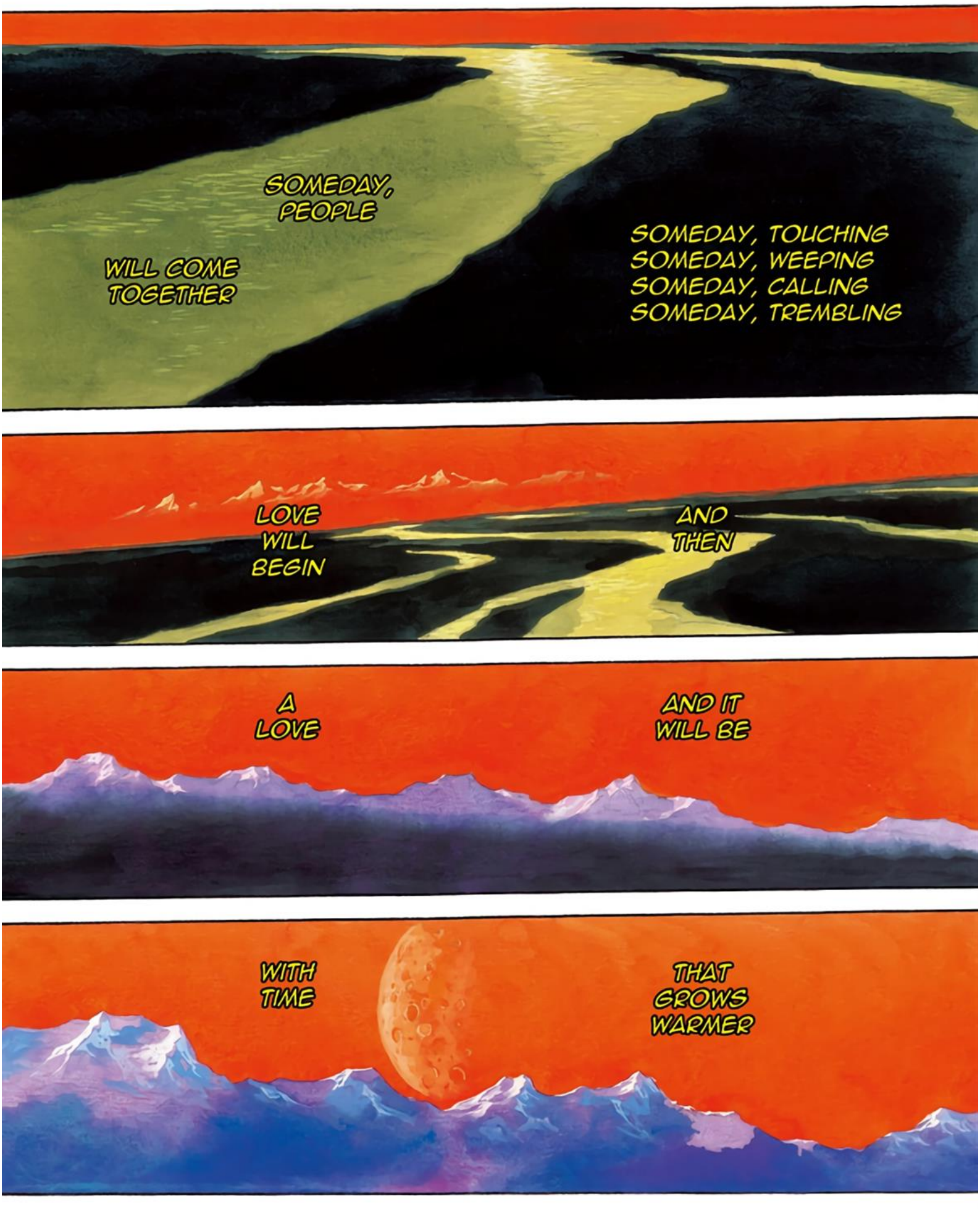
SOMEDAY,
PEOPLE
WILL COME
TOGETHER
SOMEDAY, TOUCHING
SOMEDAY, WEEPING
SOMEDAY, CALLING
SOMEDAY, TREMBLING
LOVE
WILL
BEGIN
AND
THEN
A
LOVE
AND IT
WILL BE
WITH
TIME
THAT
GROWS
WARMER

AND IT WILL BE A LOVE
THAT GROWS DEEPER WITH TIME

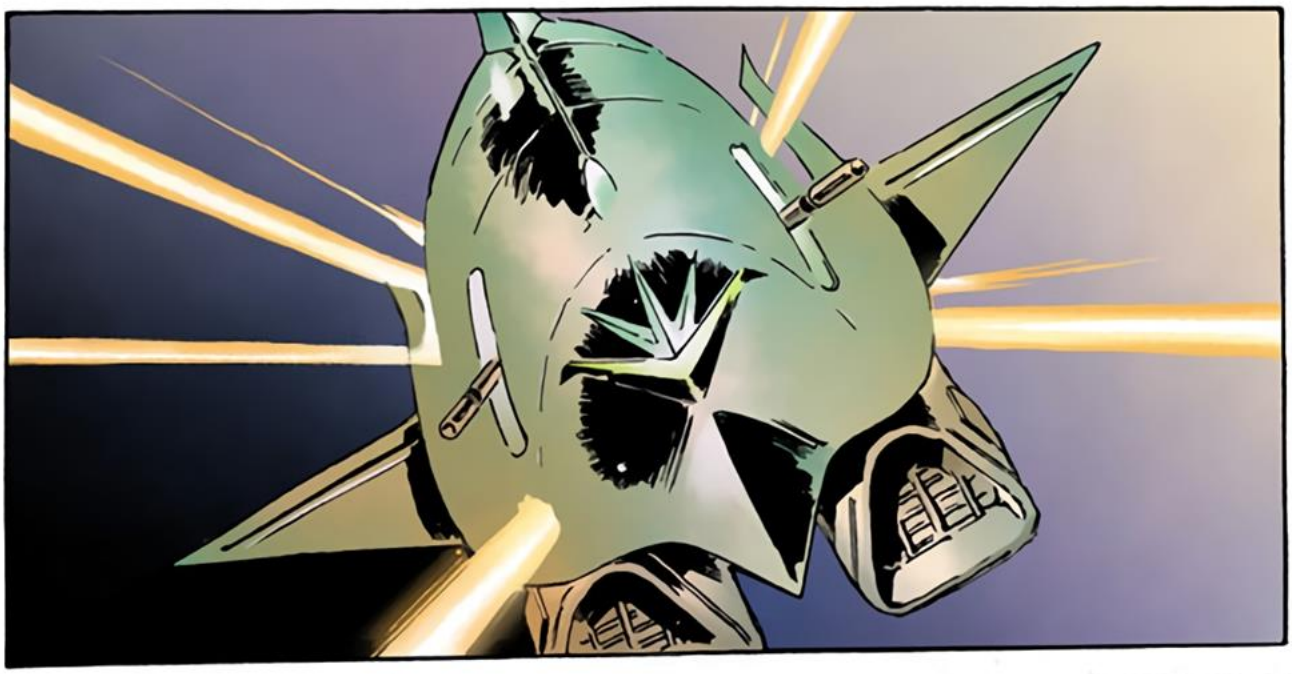

LAH
...
LA
H
!
LA
LA

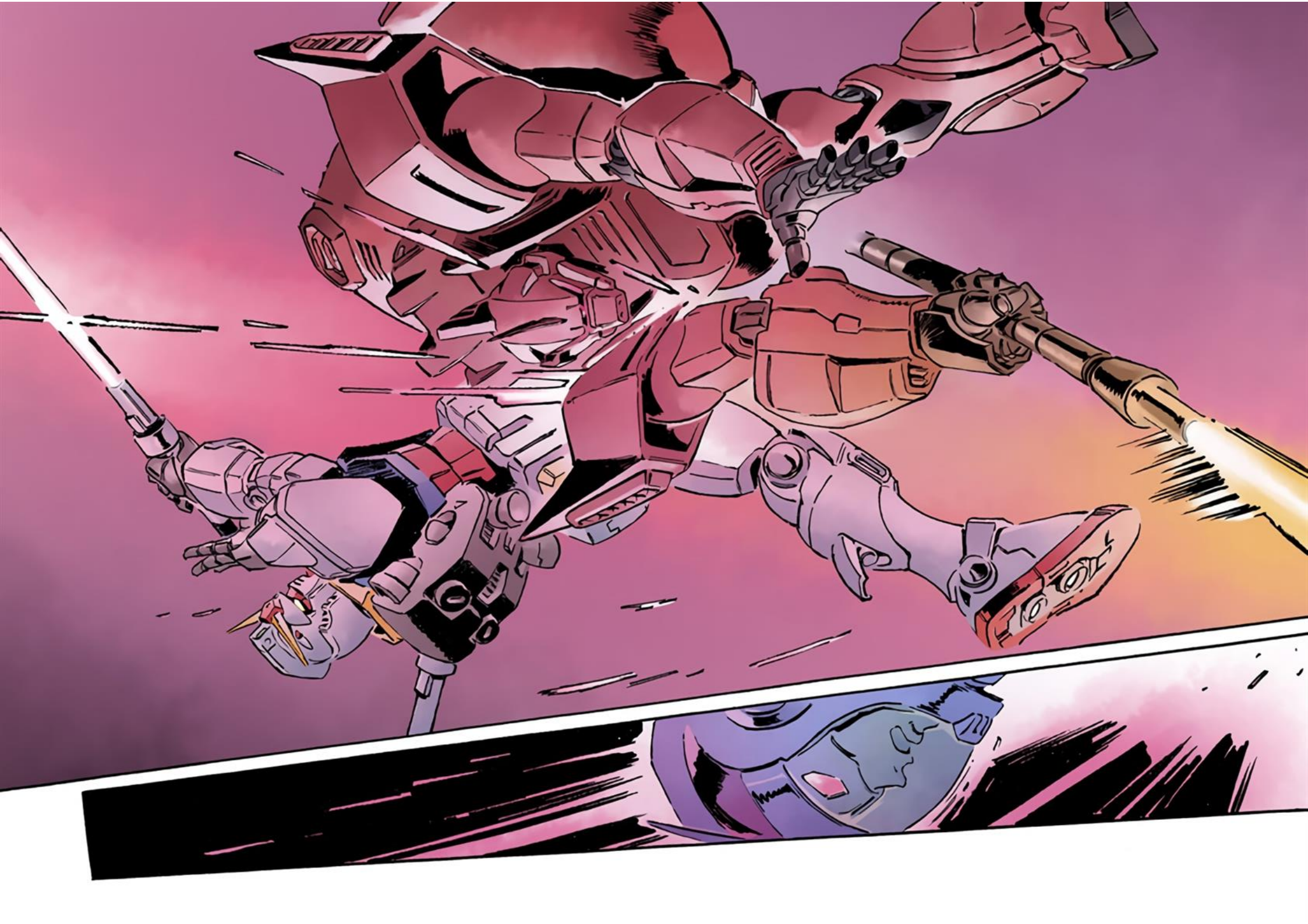

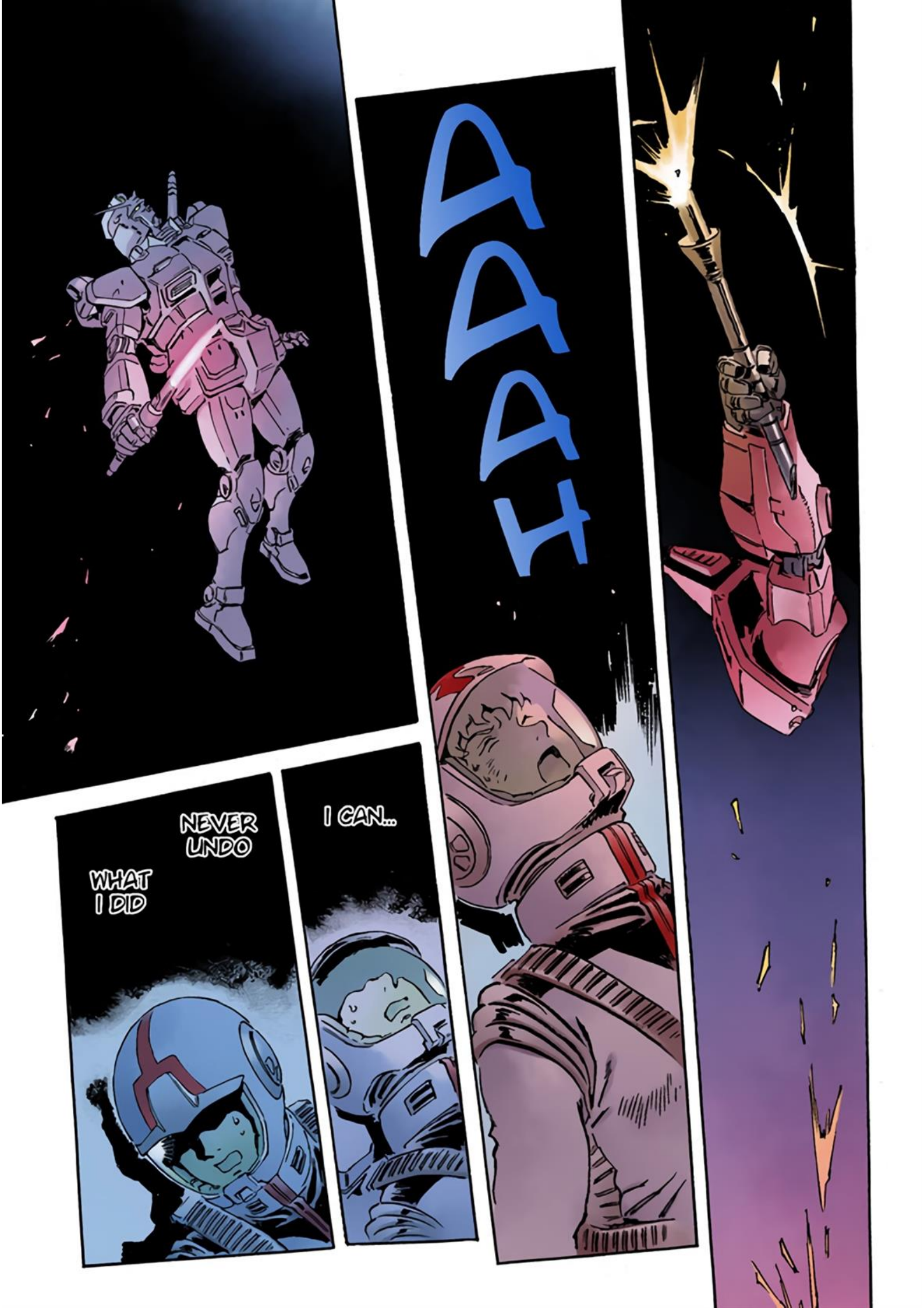
AAAH
I CAN...
NEVER UNDO
WHAT I DID

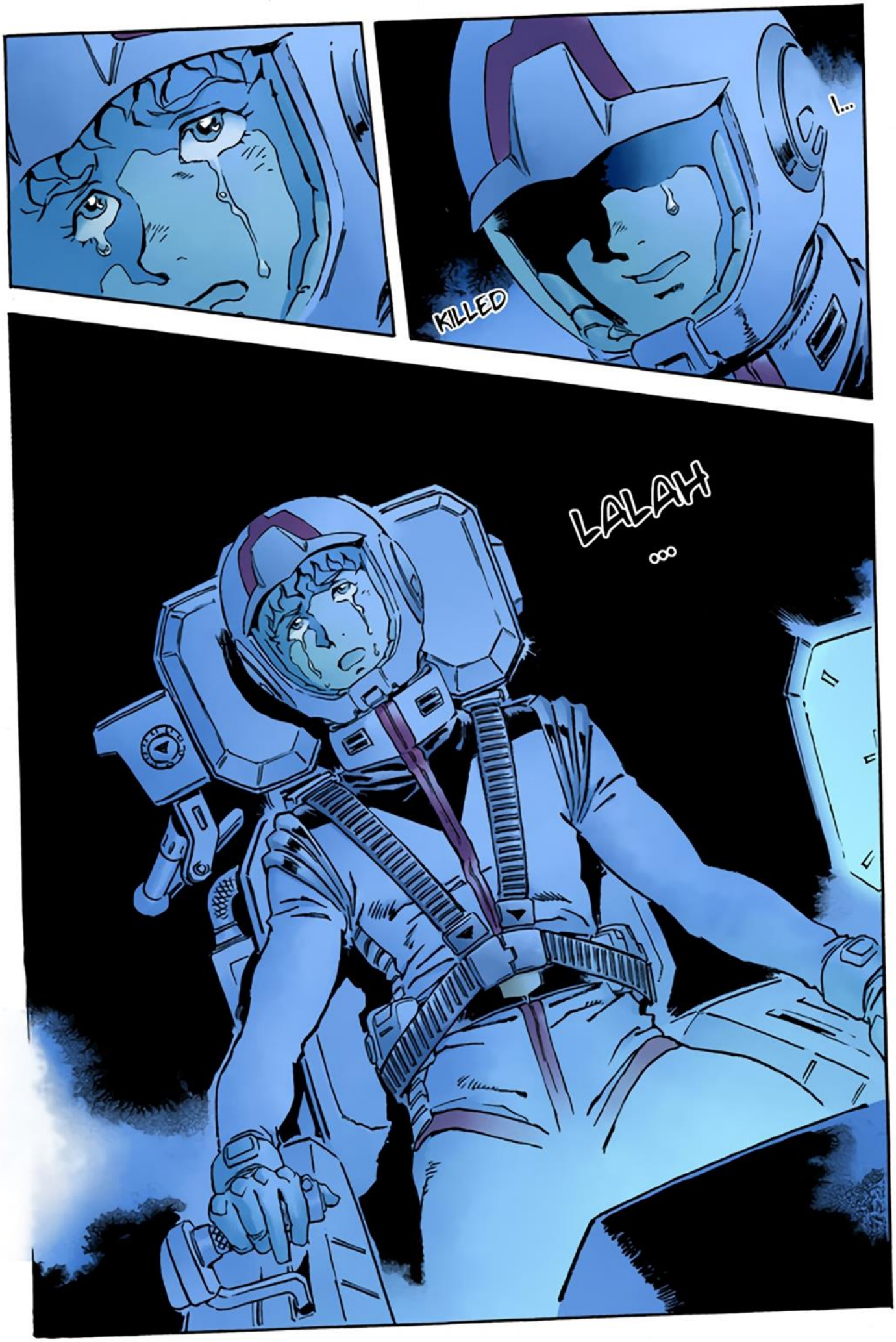
I...
KILLED
LALAH
...

AS I AM, I CANNOT BEST THE GUNDAM—
LALAH ...
WILL YOU
GUIDE ME?

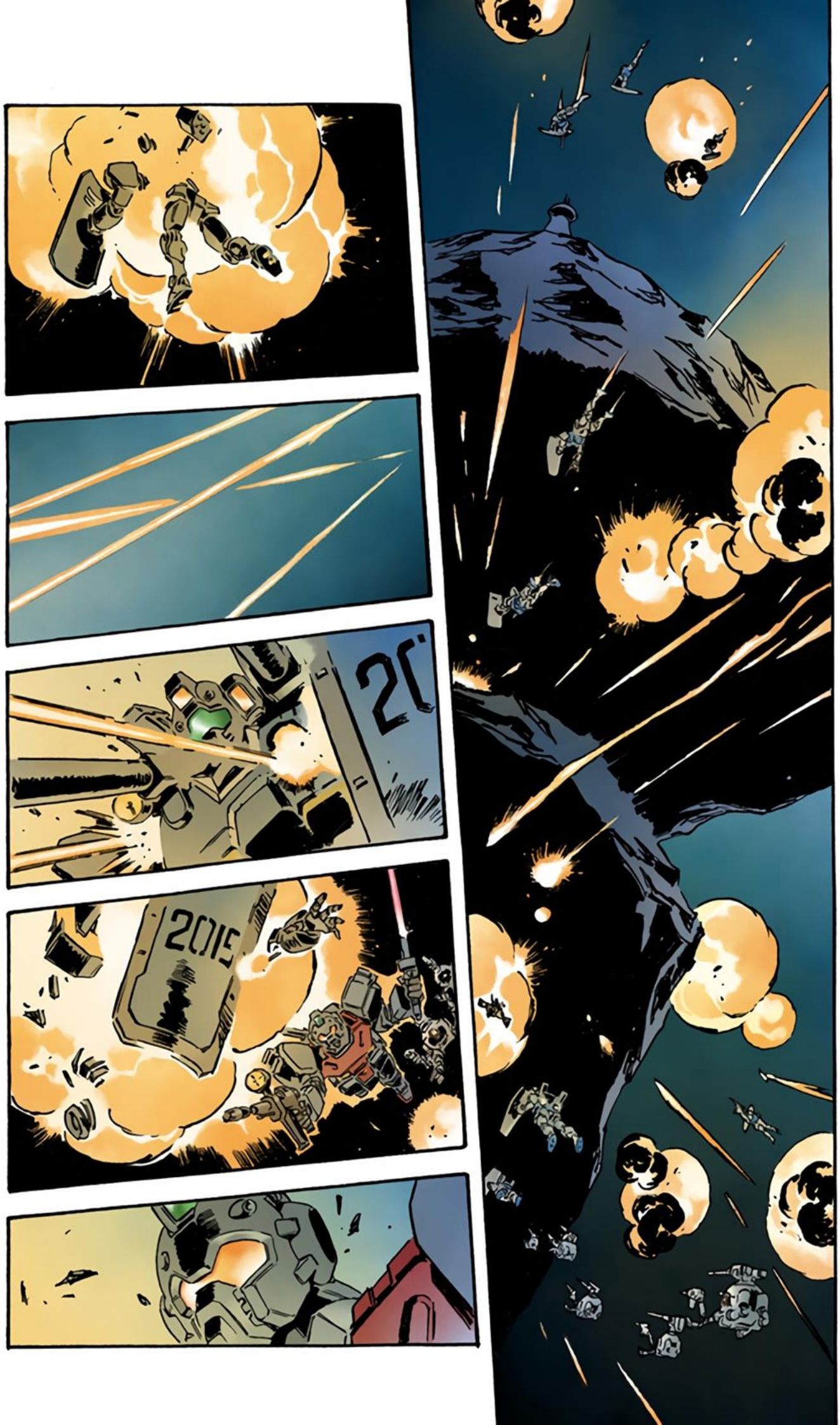
2015

EN-
GAGING
THE
ENEMY
IN
FIELD
E!
THIS IS
SIMUS AL
BAKHAROV.

I'VE DOWNED A GOOD NUMBER OF THEM!
I CAN HOLD OUT
BUT MORE JUST KEEP COMING !

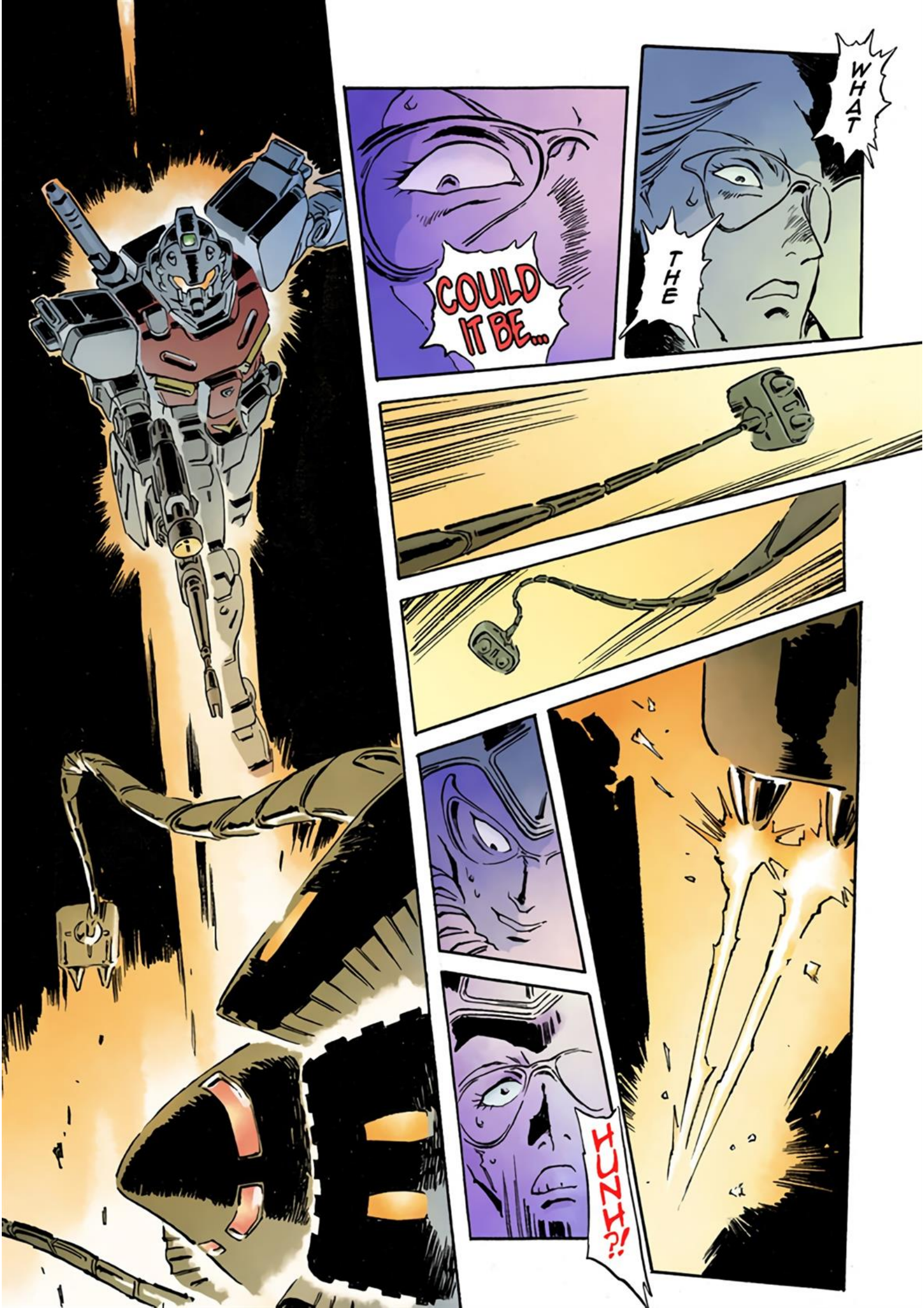
WHAT
THE
COULD IT BE...
HUH?!

1029
1029

I KNEW IT!
THE FED
NEWTYPE!

WARNING
THIS IS 1029.
I'VE DE-STROYED ONE LARGE ENEMY CRAFT
BUT
NOW.
SUF-FERED HEAVY DAM-AGE.

BOOM

CASVAL...

Bomf
1029 !
MISS SAY-LA!
ARE YOU ALL RIGHT ?!
MISS SAY-LA!
PLEASE COME IN!

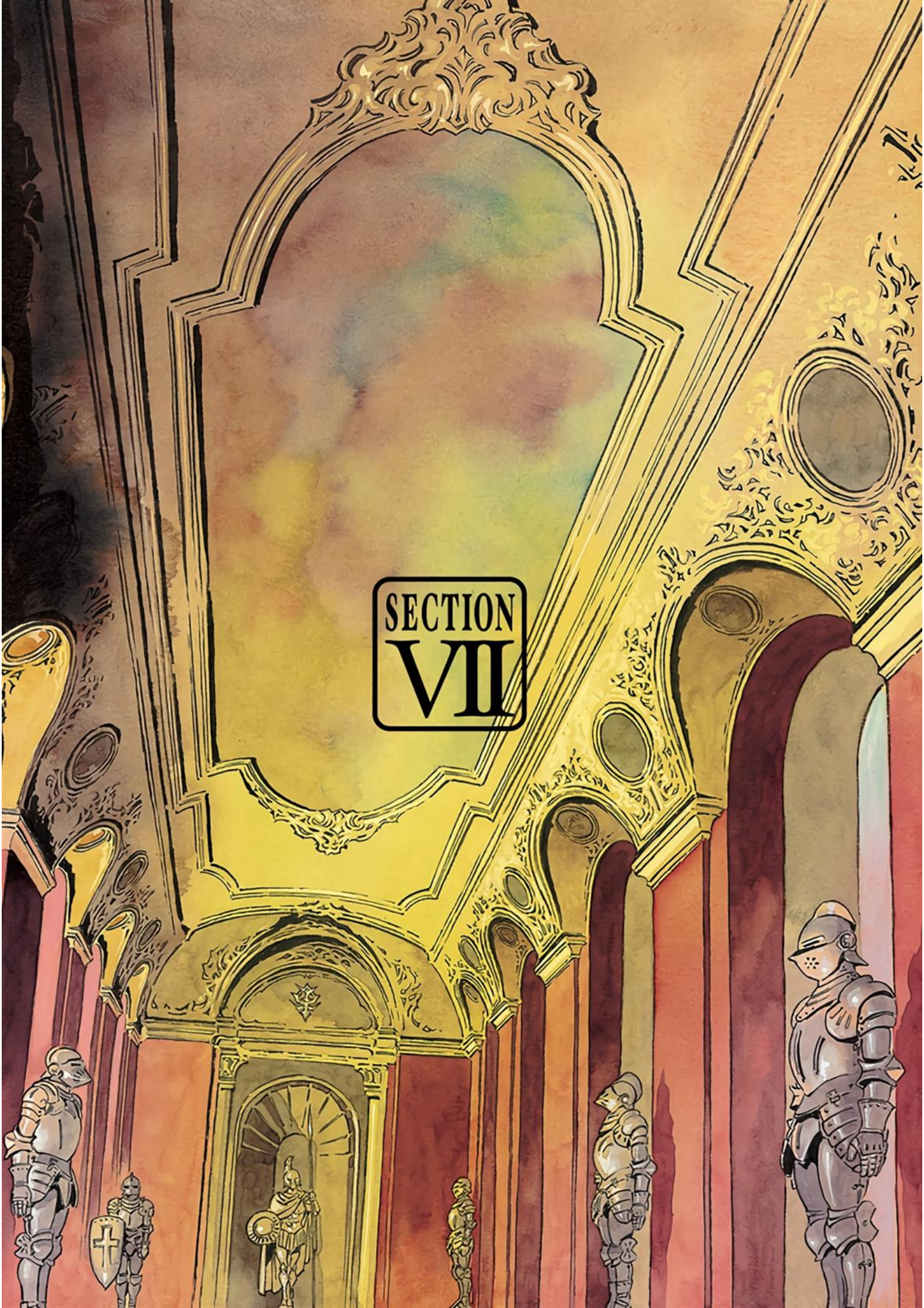
SECTION
VII

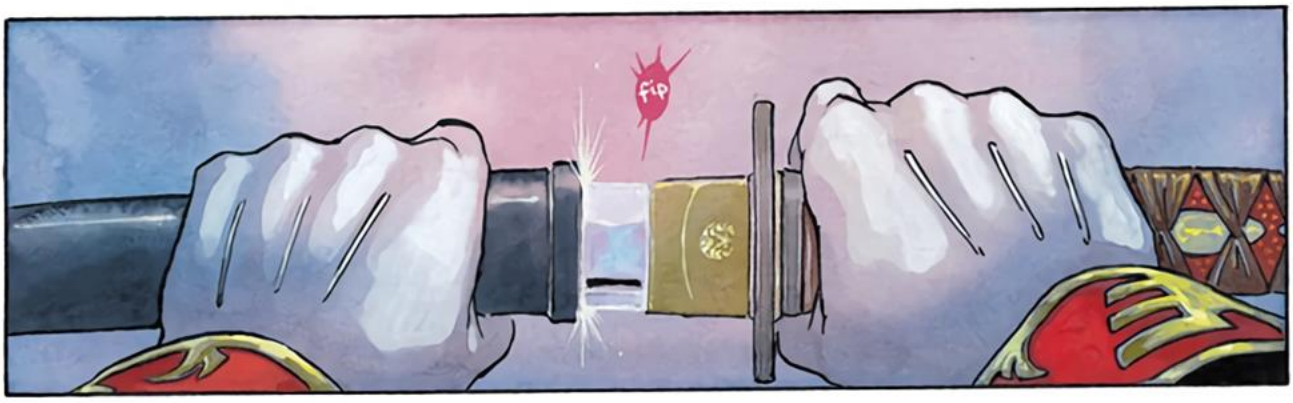
Fip

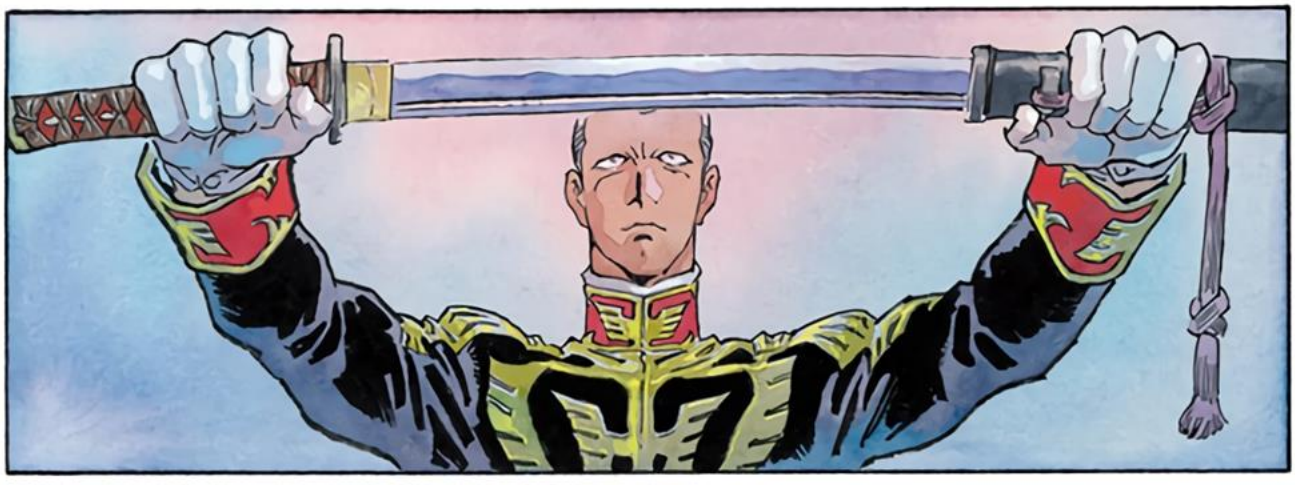

PAR-
DON
ME,
SIR!
JUST
NOW,
FROM
THE
FRONT
—

CHAR
?

FINE.
SHOW
HIM IN.

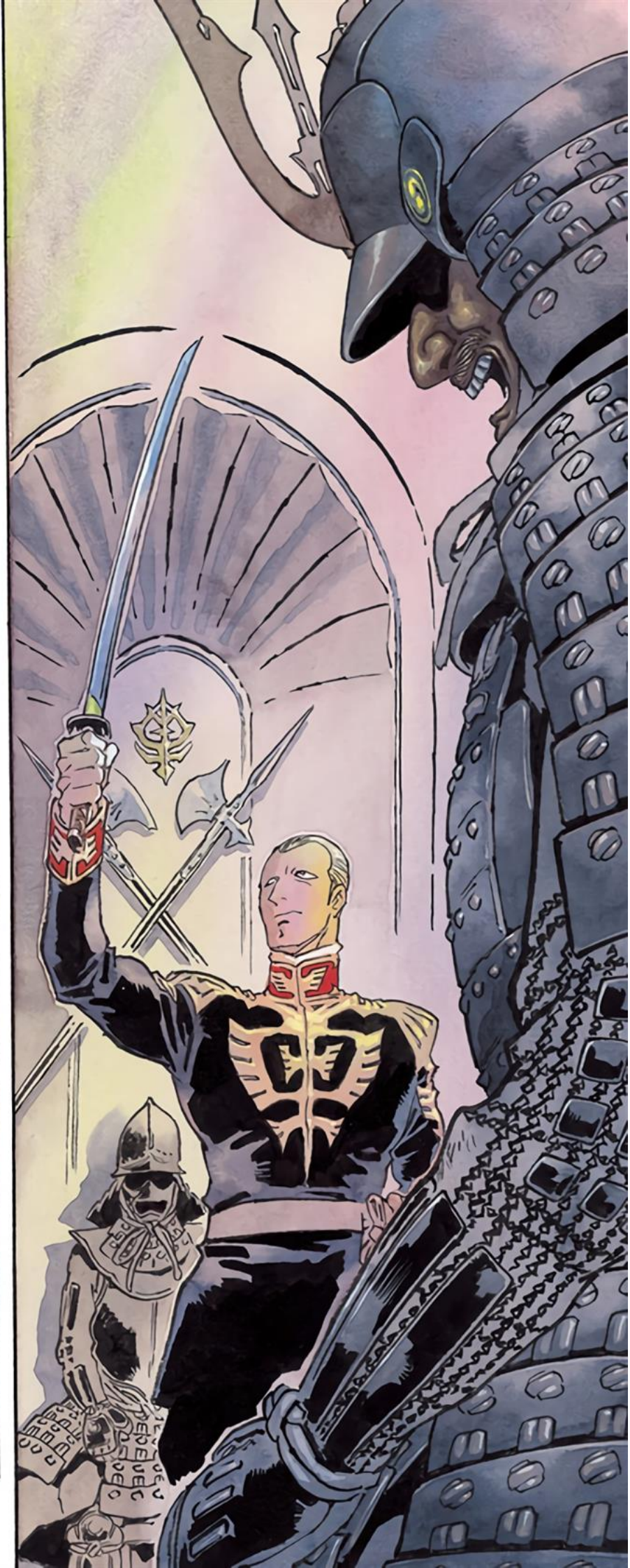

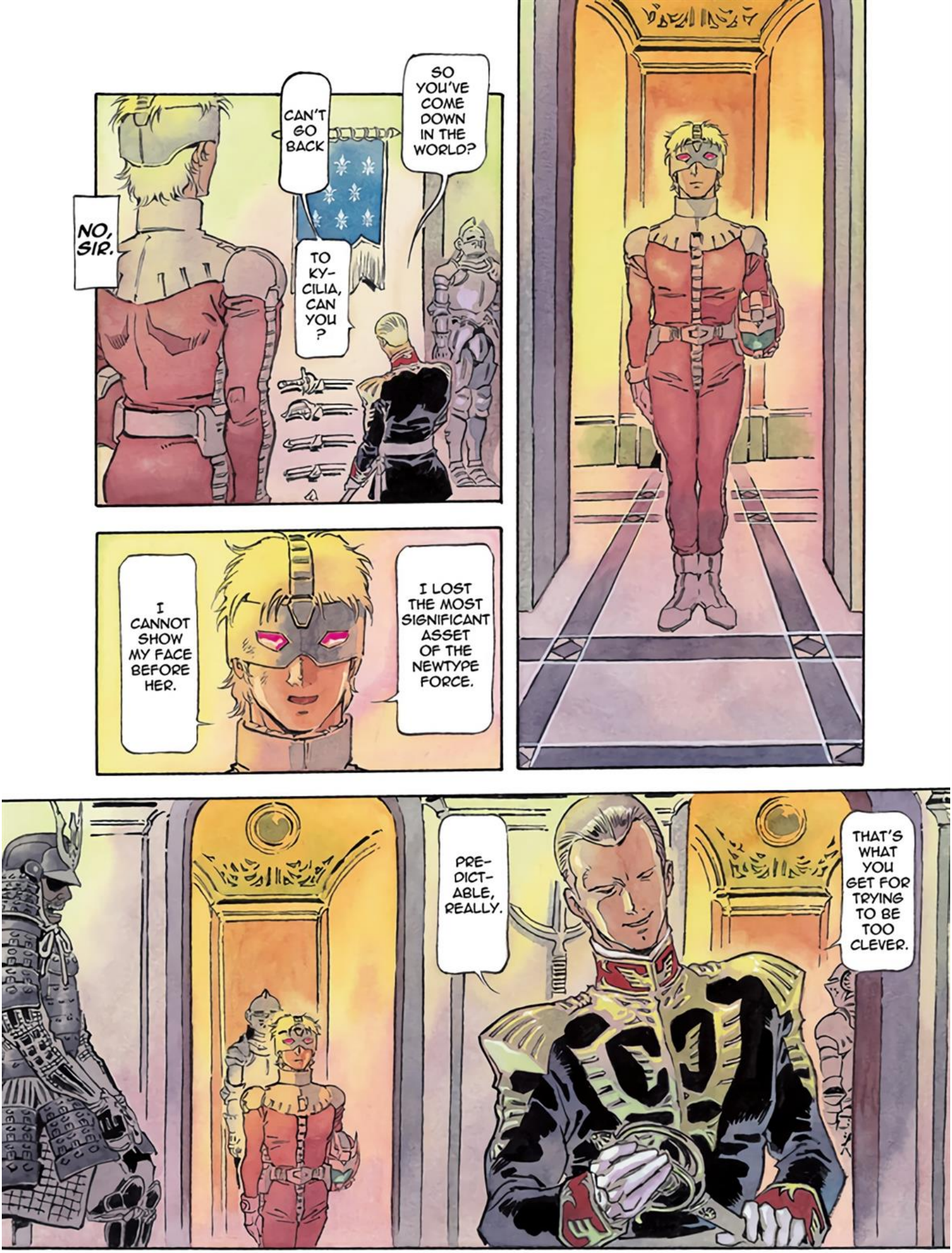
SO YOU'VE COME DOWN IN THE WORLD?
CAN'T GO BACK
NO, SIR.
TO KY-CILIA, CAN YOU?
I LOST THE MOST SIGNIFICANT ASSET OF THE NEWTYPE FORCE.
I CANNOT SHOW MY FACE BEFORE HER.
PRE-DICT-ABLE, REALLY.
THAT'S WHAT YOU GET FOR TRYING TO BE TOO CLEVER.

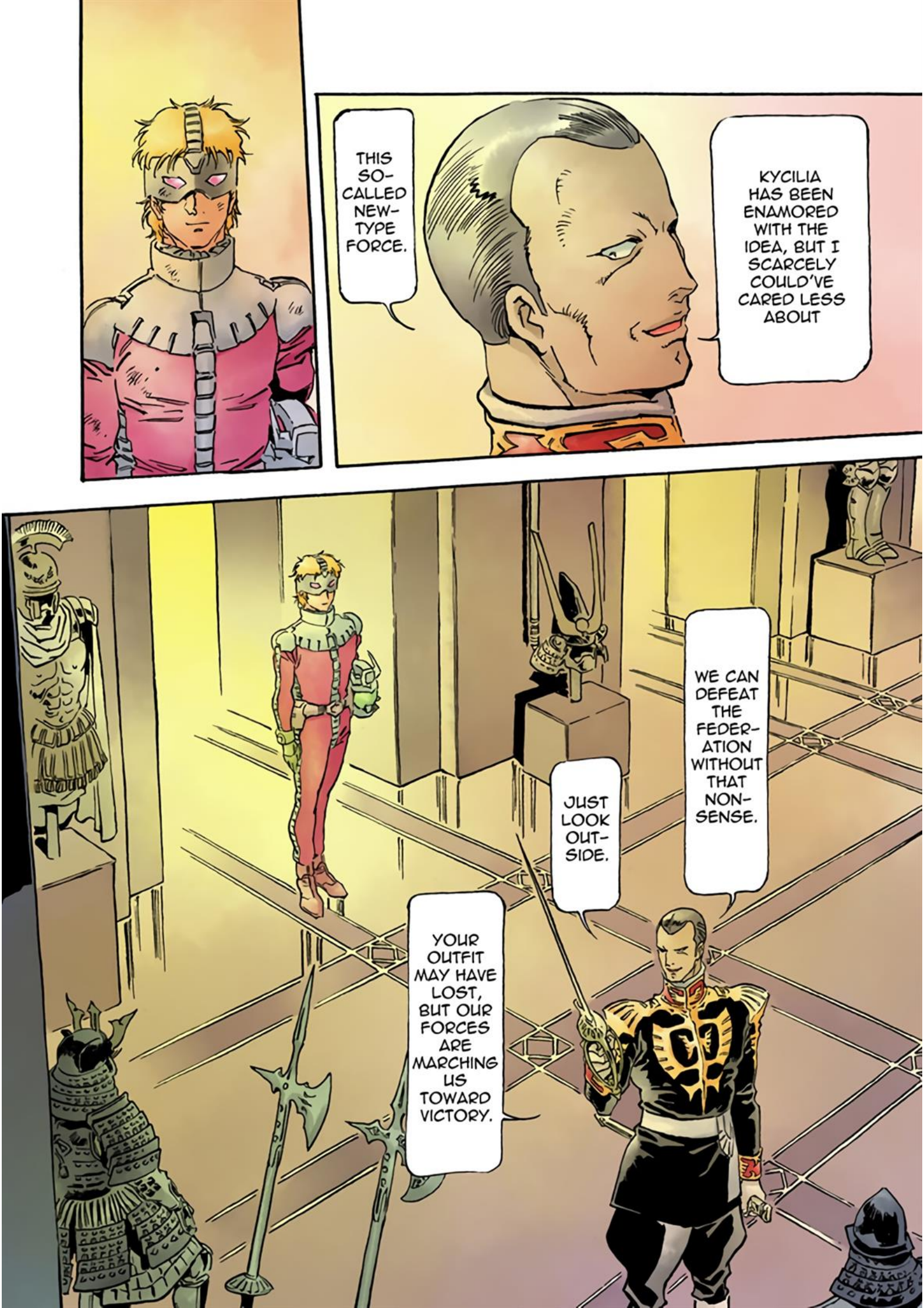
KYCILIA HAS BEEN ENAMORED WITH THE IDEA, BUT I SCARCELY COULD'VE CARED LESS ABOUT
THIS SO-CALLED NEW-TYPE FORCE.
WE CAN DEFEAT THE FEDER-ATION WITHOUT THAT NON-SENSE.
JUST LOOK OUT-SIDE.
YOUR OUTFIT MAY HAVE LOST, BUT OUR FORCES ARE MARCHING US TOWARD VICTORY.

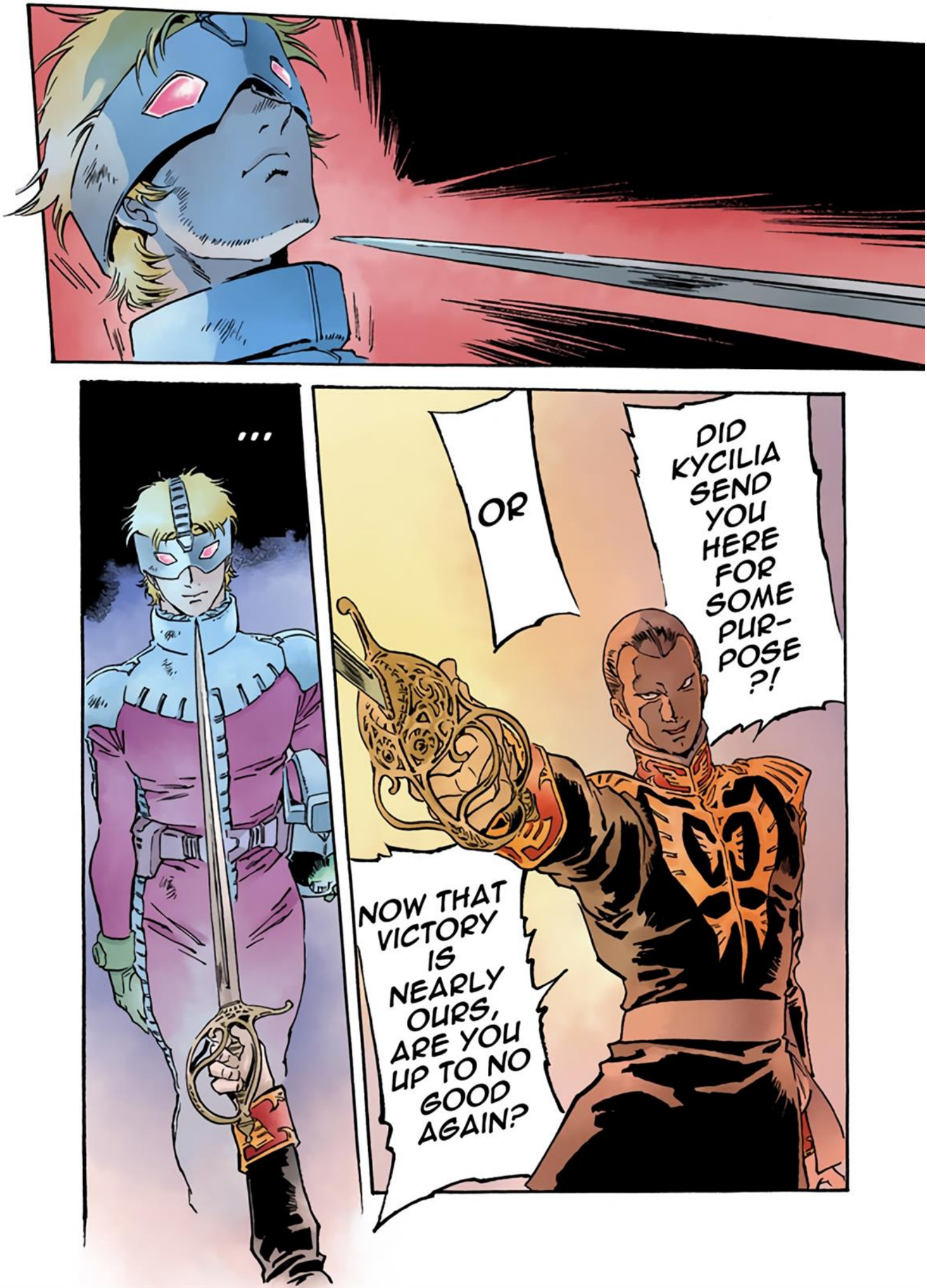
...
NOW THAT VICTORY IS NEARLY OURS, ARE YOU UP TO NO GOOD AGAIN?
OR
DID KYCILIA SEND YOU HERE FOR SOME PUR-POSE?!

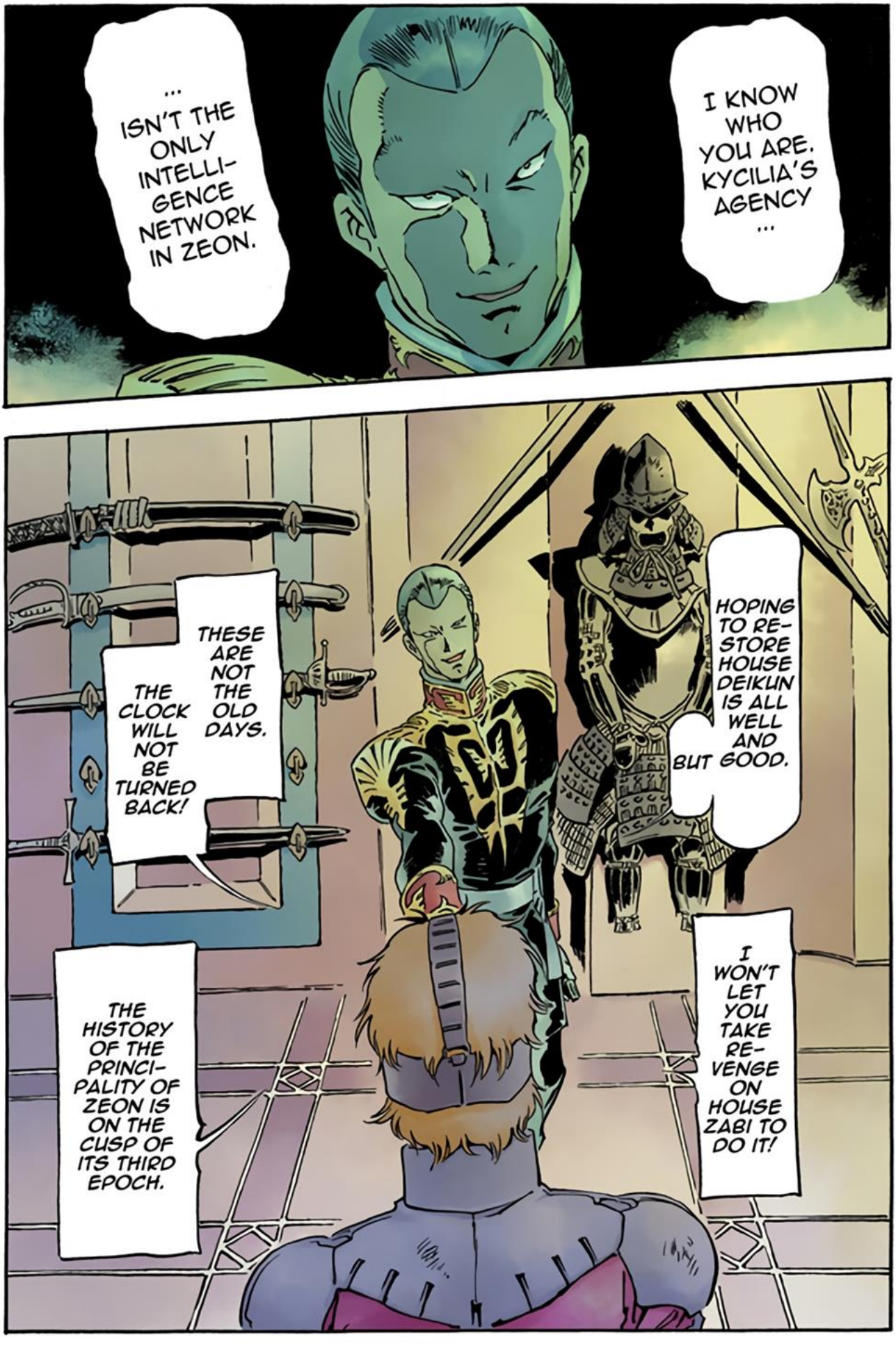
I KNOW WHO YOU ARE. KYCILIA'S AGENCY ...
... ISN'T THE ONLY INTELLI-GENCE NETWORK IN ZEON.
HOPING TO RE-STORE HOUSE DEIKUN IS ALL WELL AND BUT GOOD.
THESE ARE NOT THE OLD DAYS.
THE CLOCK WILL NOT BE TURNED BACK!
I WON'T LET YOU TAKE RE-VENGE ON HOUSE ZABI TO DO IT!
THE HISTORY OF THE PRINCI-PALITY OF ZEON IS ON THE CUSP OF ITS THIRD EPOCH.

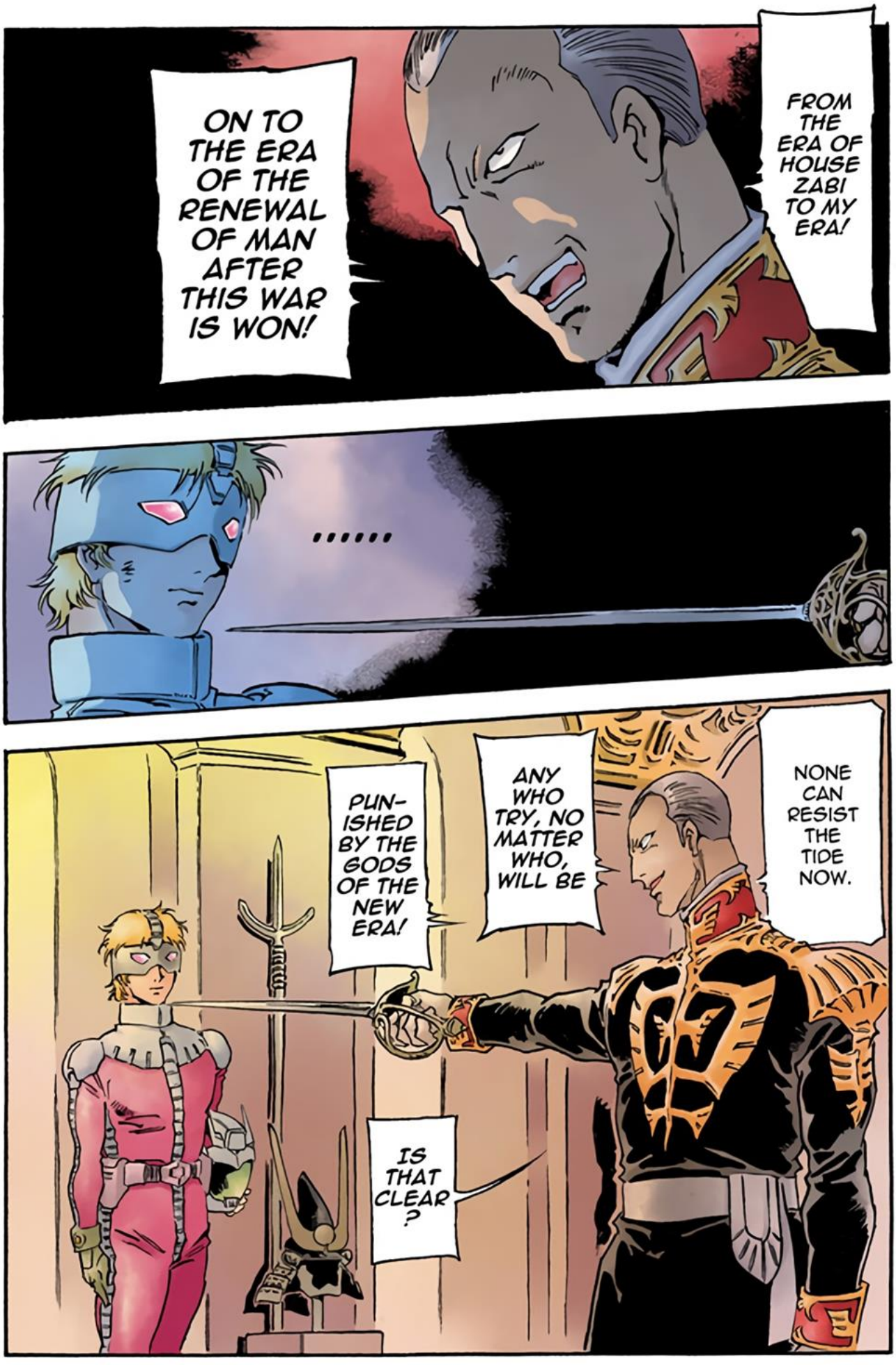
FROM THE ERA OF HOUSE ZABI TO MY ERA!
ON TO THE ERA OF THE RENEWAL OF MAN AFTER THIS WAR IS WON!
.....
NONE CAN RESIST THE TIDE NOW.
ANY WHO TRY, NO MATTER WHO, WILL BE
PUN-ISHED BY THE GODS OF THE NEW ERA!
IS THAT CLEAR?

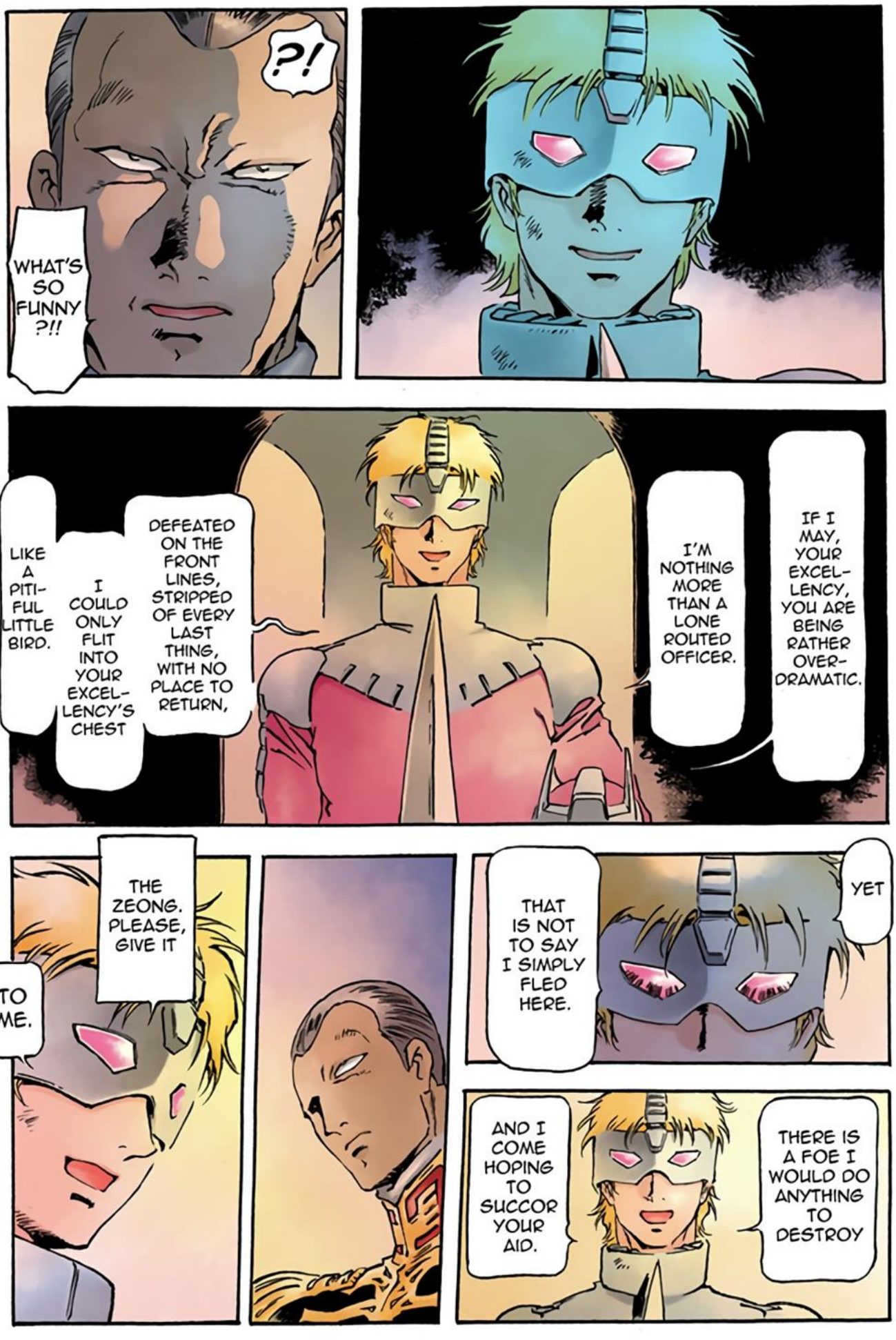
?!
WHAT'S SO FUNNY ?!!
IF I MAY, YOUR EXCEL-LENCY, YOU ARE BEING RATHER OVER-DRAMATIC.
I'M NOTHING MORE THAN A LONE ROUTED OFFICER.
DEFEATED ON THE FRONT LINES, STRIPPED OF EVERY LAST THING, WITH NO PLACE TO RETURN,
I COULD ONLY FLIT INTO YOUR EXCEL-LENCY'S CHEST
LIKE A PITI-FUL LITTLE BIRD.
YET
THAT IS NOT TO SAY I SIMPLY FLED HERE.
THERE IS A FOE I WOULD DO ANYTHING TO DESTROY
AND I COME HOPING TO SUCCOR YOUR AID.
THE ZEONG. PLEASE, GIVE IT
TO ME.

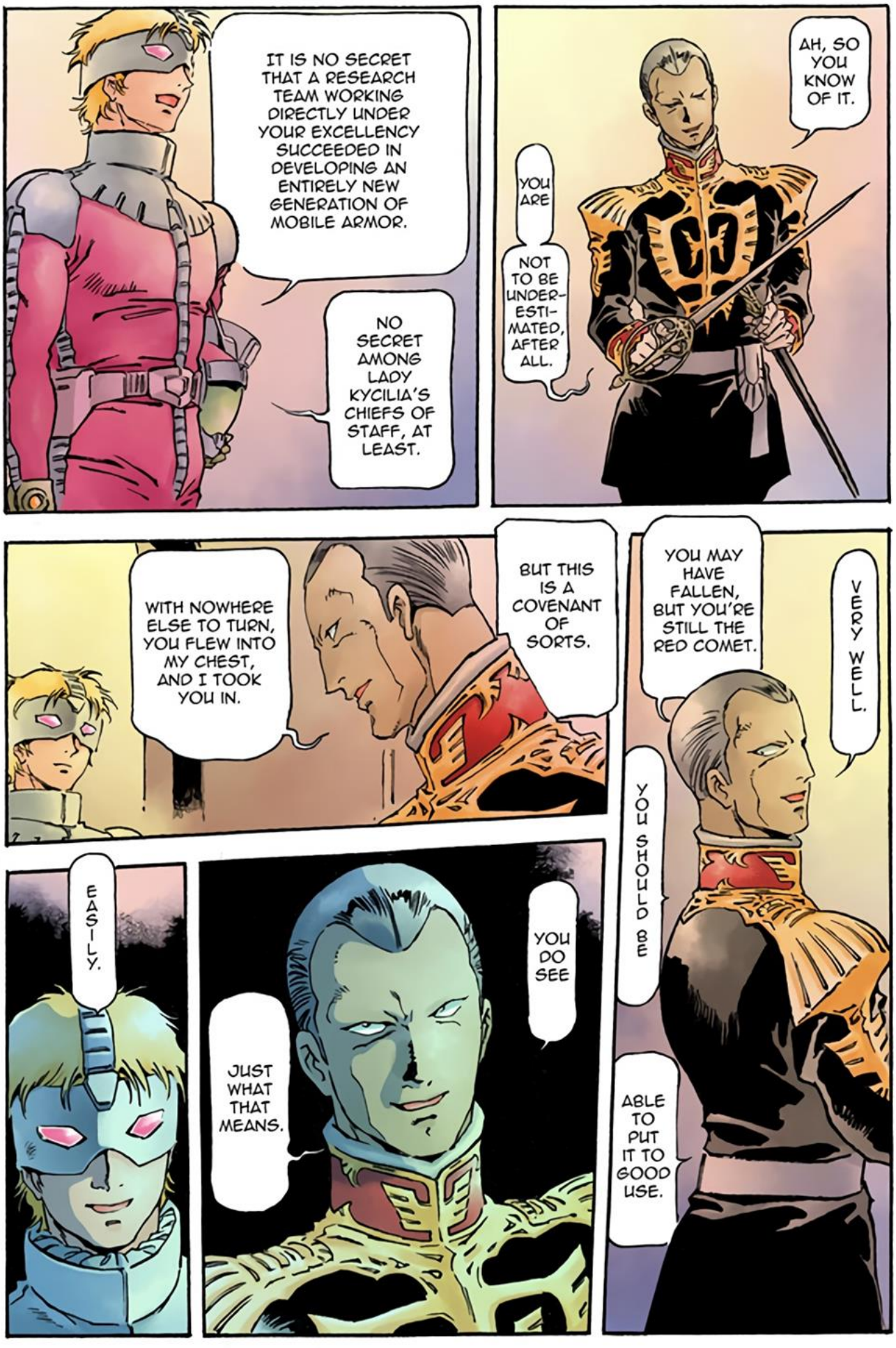
IT IS NO SECRET THAT A RESEARCH TEAM WORKING DIRECTLY UNDER YOUR EXCELLENCY SUCCEEDED IN DEVELOPING AN ENTIRELY NEW GENERATION OF MOBILE ARMOR.
NO SECRET AMONG LADY KYCILIA'S CHIEFS OF STAFF, AT LEAST.
AH, SO YOU KNOW OF IT.
YOU ARE NOT TO BE UNDER-ESTI-MATED, AFTER ALL.
WITH NOWHERE ELSE TO TURN, YOU FLEW INTO MY CHEST, AND I TOOK YOU IN.
BUT THIS IS A COVENANT OF SORTS.
YOU MAY HAVE FALLEN, BUT YOU'RE STILL THE RED COMET.
VERY WELL.
YOU SHOULD BE ABLE TO PUT IT TO GOOD USE.
EASILY.
JUST WHAT THAT MEANS.
YOU DO SEE

PROVE TO ME WITH YOUR EXPLOITS THAT YOU ARE FREE OF AMBITION OR DUPLICITY.
IF YOU DO ...

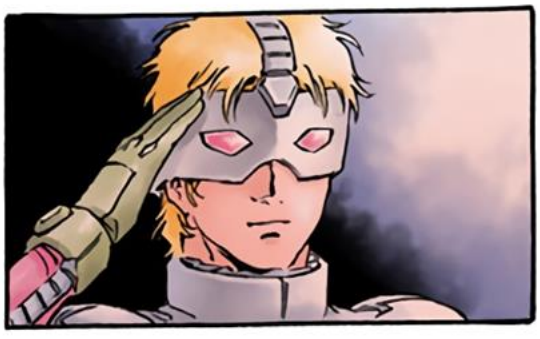

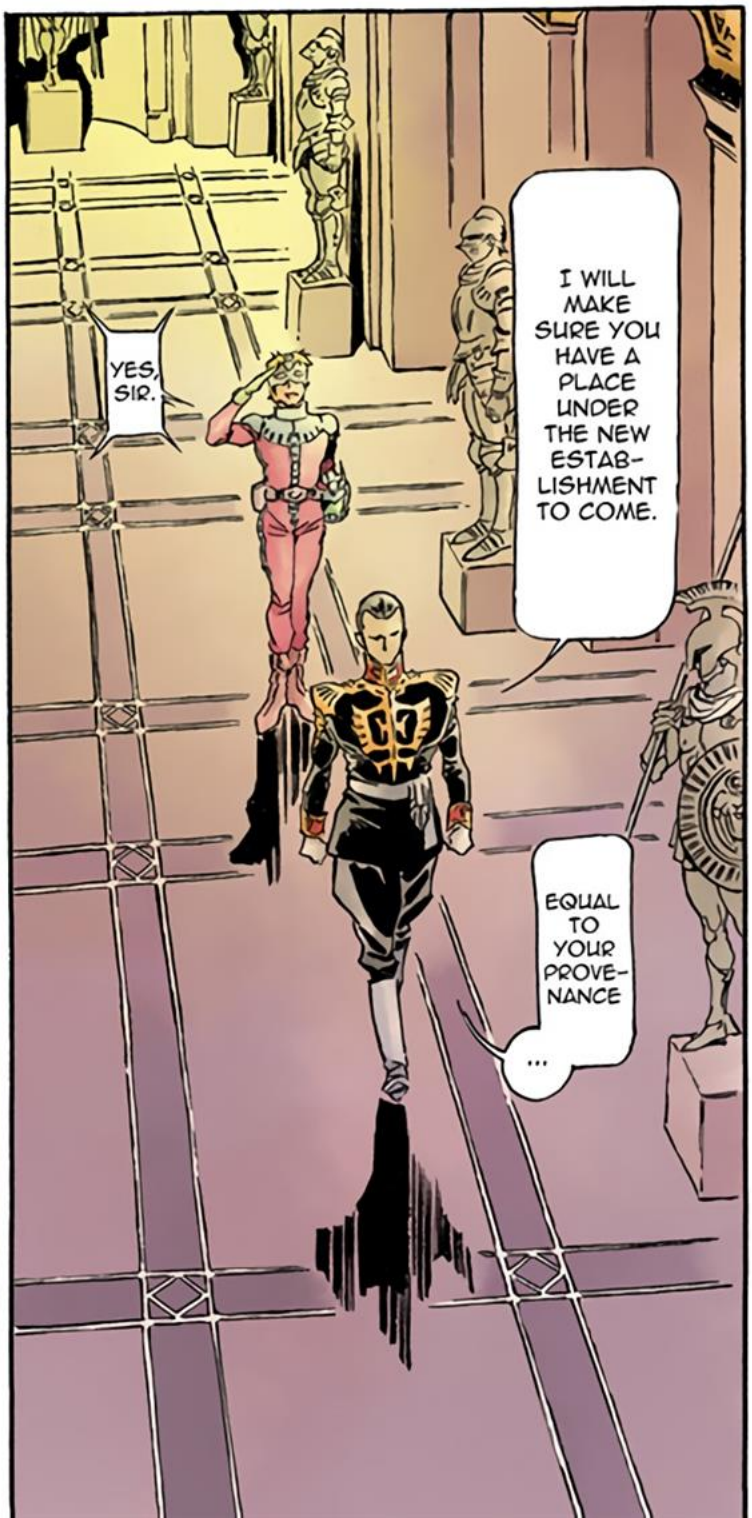
I WILL MAKE SURE YOU HAVE A PLACE UNDER THE NEW ESTAB-LISHMENT TO COME.
YES, SIR.
EQUAL TO YOUR PROVE-NANCE ...

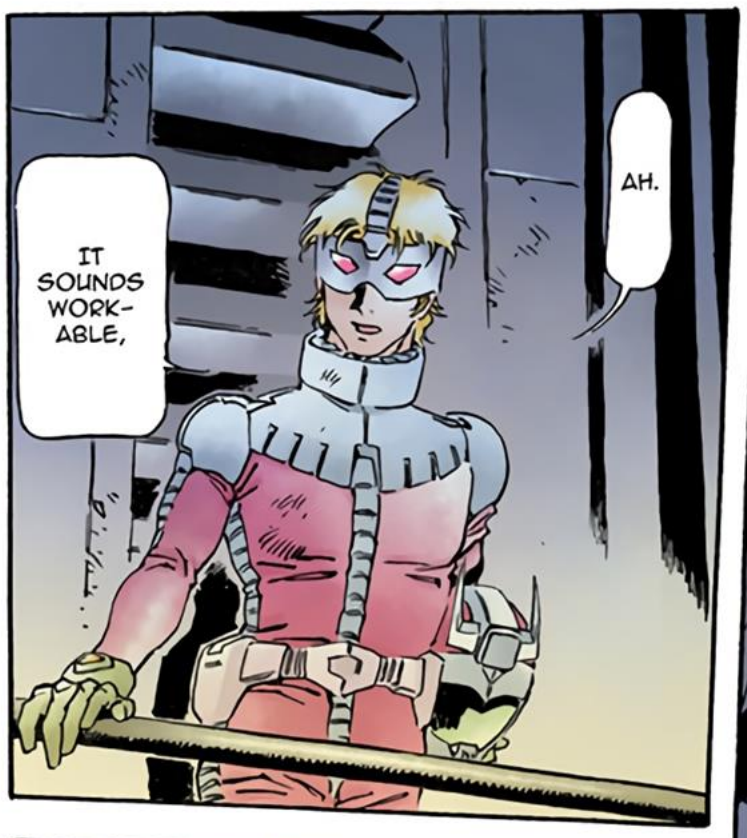
AH.
IT SOUNDS WORK-ABLE,

...
BUT THE PSY-COMM SYS-TEM

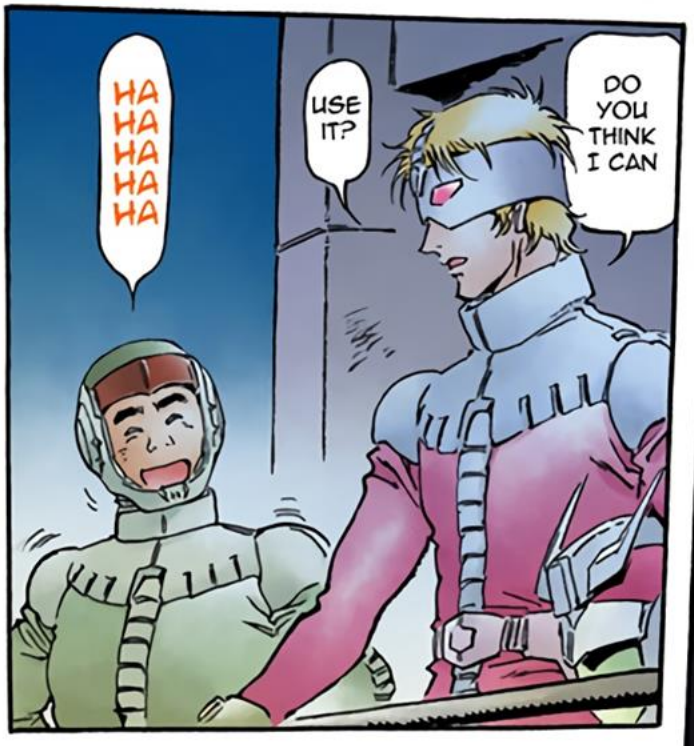
HA HA HA HA HA
USE IT?
DO YOU THINK I CAN

ゴオン.
ゴオン..
80 PERCENT?
NO WAY.
THE ZEONG CAN FUNC-TION AT 100% AS IS!

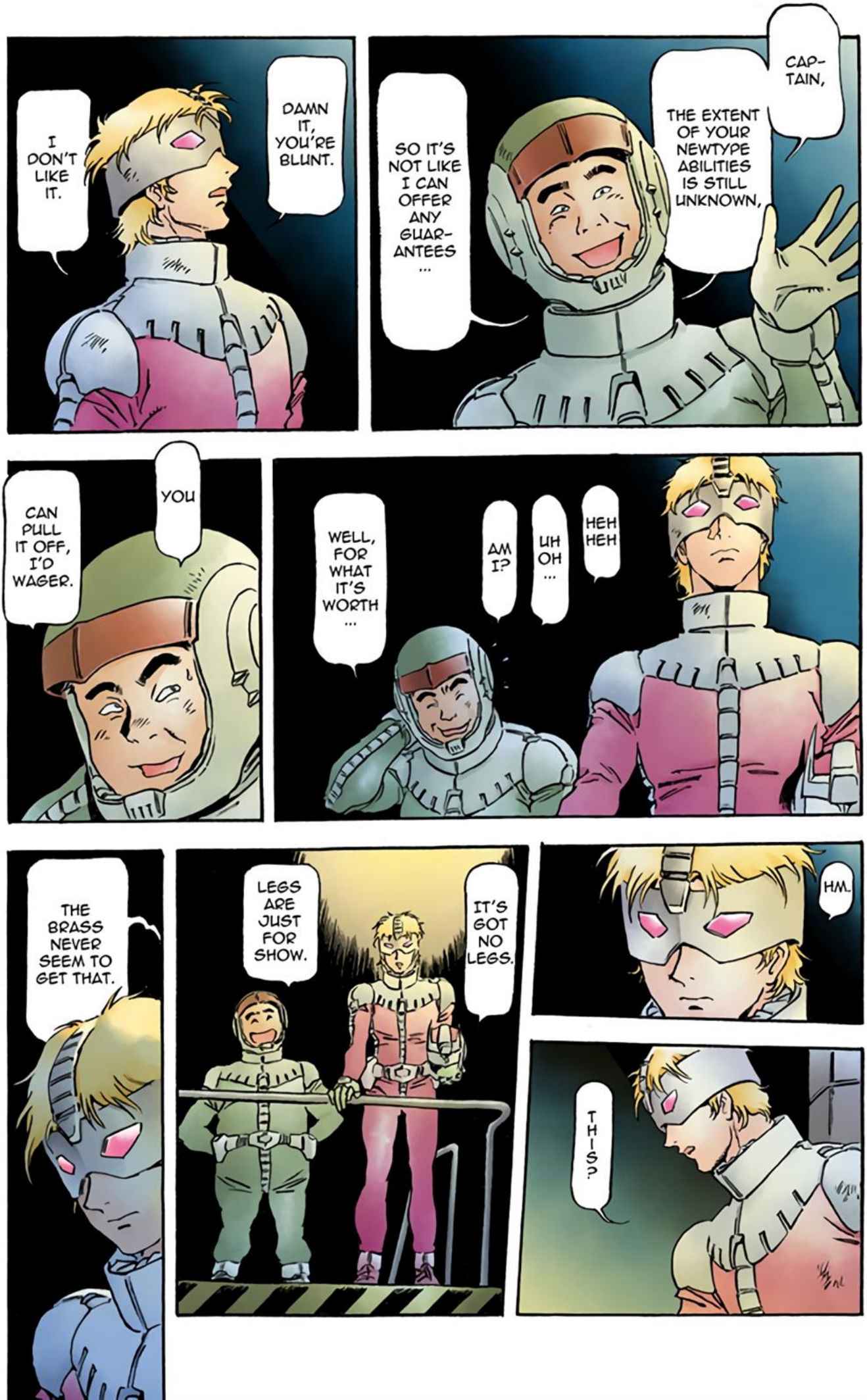
CAP-
TAIN,
THE EXTENT OF YOUR NEWTYPE ABILITIES IS STILL UNKNOWN,
SO IT'S NOT LIKE I CAN OFFER ANY GUAR-ANTEES ...
DAMN IT, YOU'RE BLUNT.
I DON'T LIKE IT.
HEH HEH
UH OH ...
AM I?
WELL, FOR WHAT IT'S WORTH ...
YOU
CAN PULL IT OFF, I'D WAGER.
HM.
IT'S GOT NO LEGS.
LEGS ARE JUST FOR SHOW.
THIS?
THE BRASS NEVER SEEM TO GET THAT.

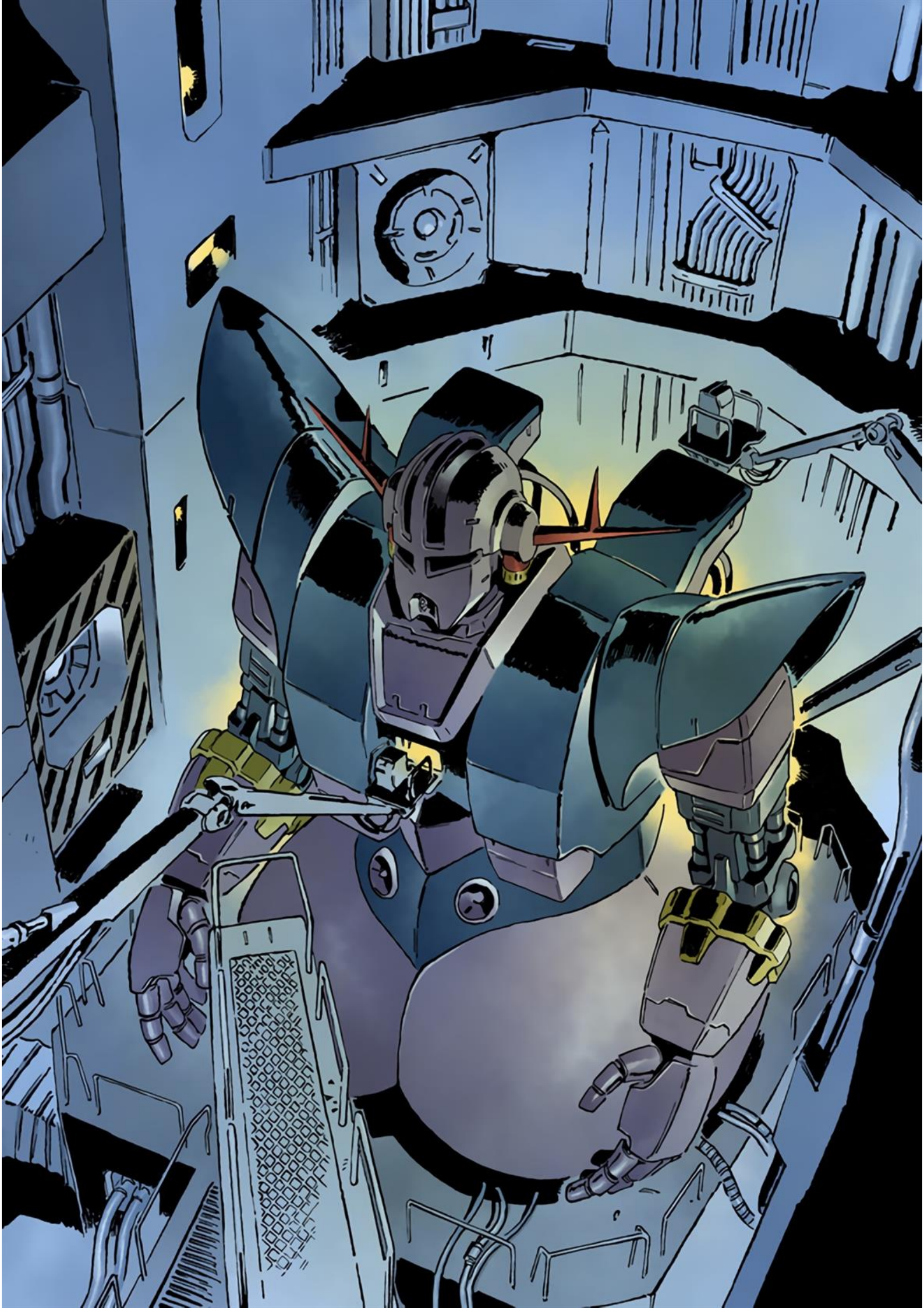

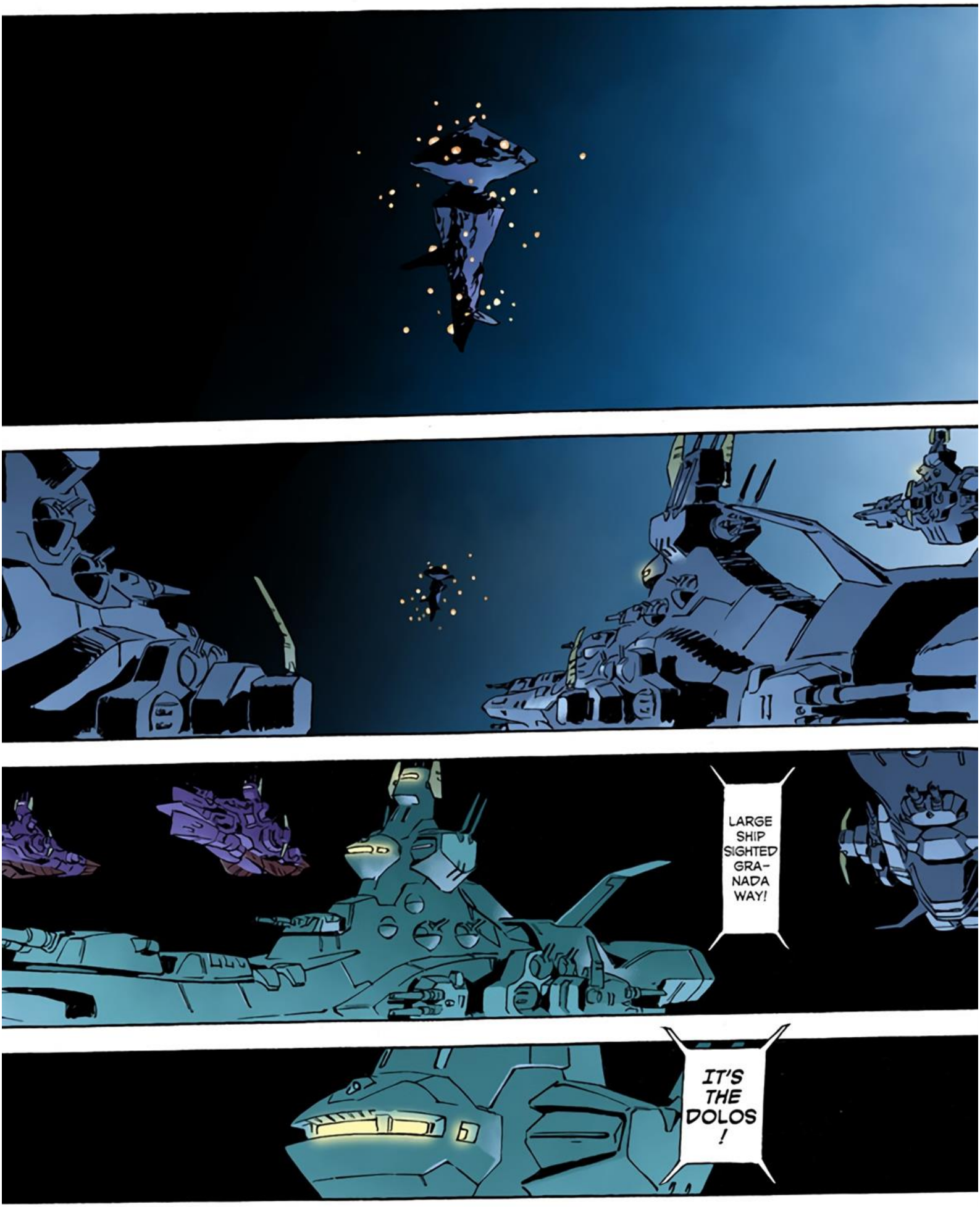
LARGE SHIP SIGHTED GRA-NADA WAY!
IT'S THE DOLOS !

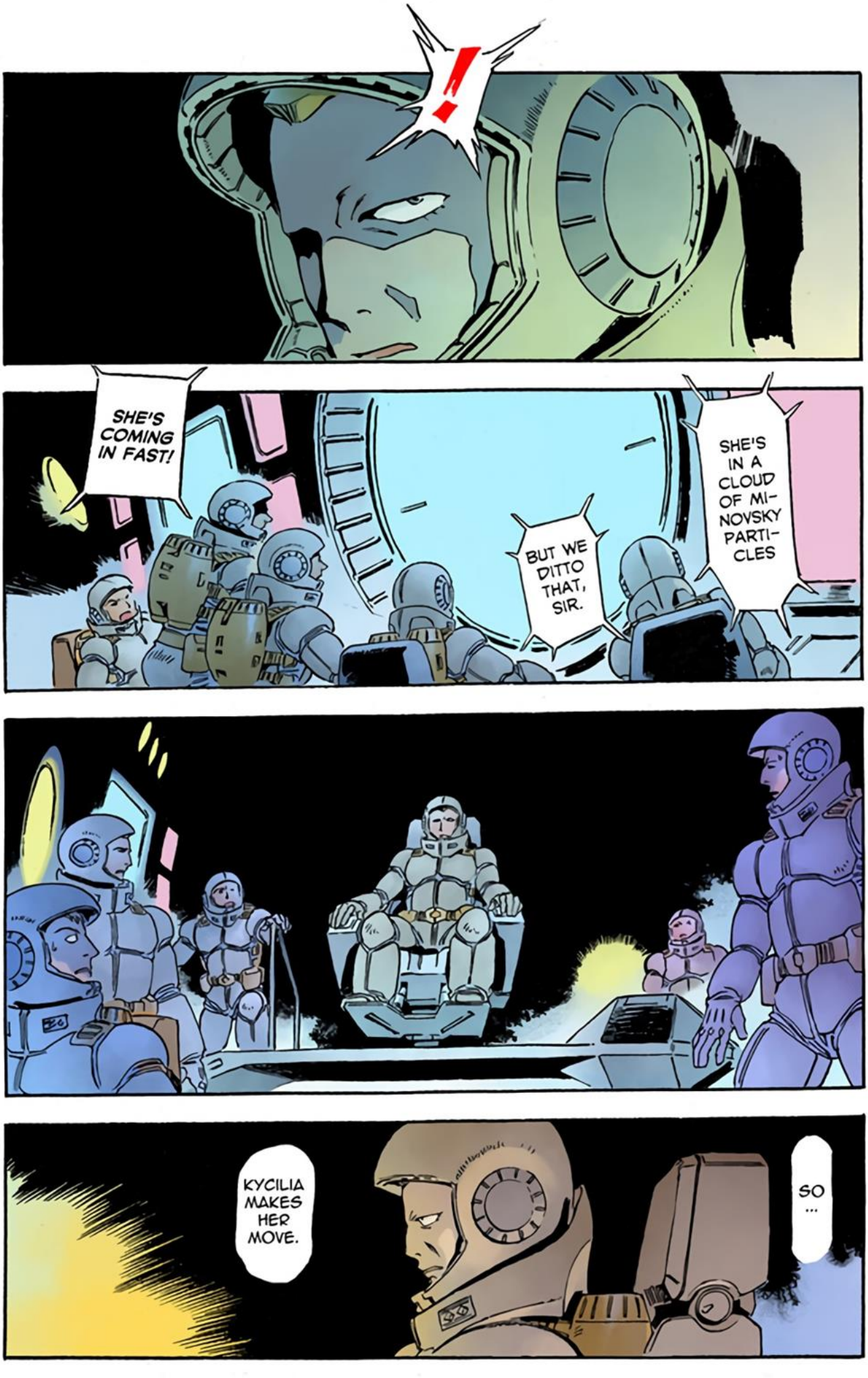
!
SHE'S COMING IN FAST!
BUT WE DITTO THAT, SIR.
SHE'S IN A CLOUD OF MI-NOVSKY PARTI-CLES
KYCILIA MAKES HER MOVE.
SO ...

WE CAN'T ALLOW HER TO INTER-DICT
THE FORCES TRYING TO LAND ON A BAOA QU.

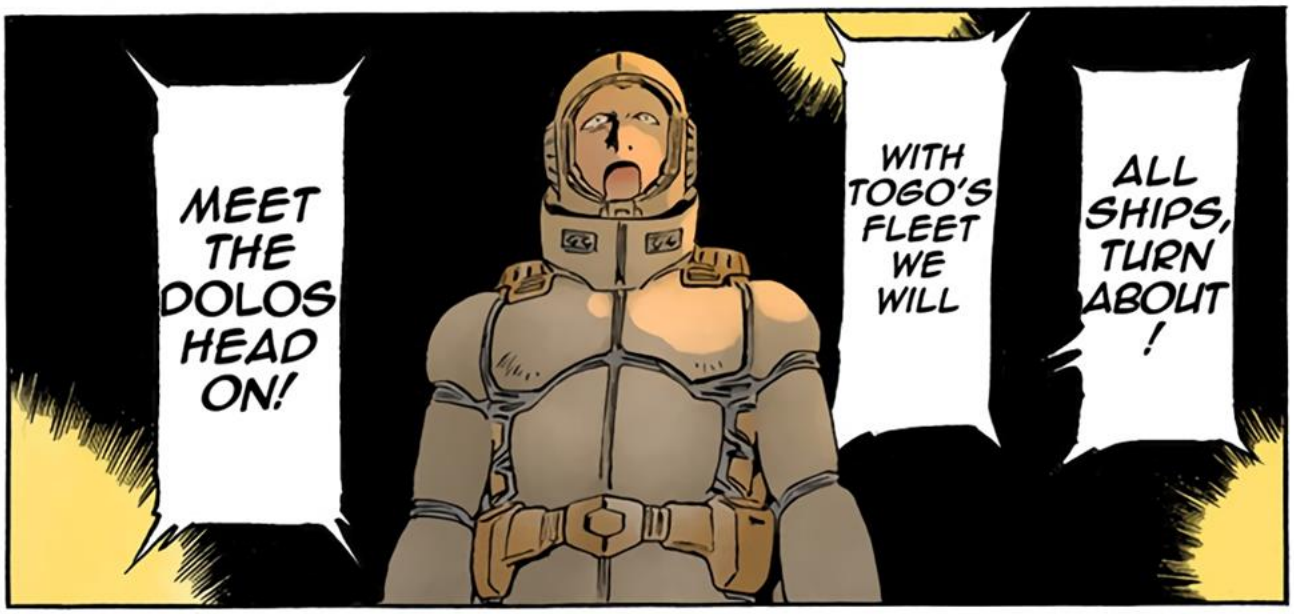
ALL SHIPS, TURN ABOUT!
WITH TOGO'S FLEET WE WILL
MEET THE DOLOS HEAD ON!

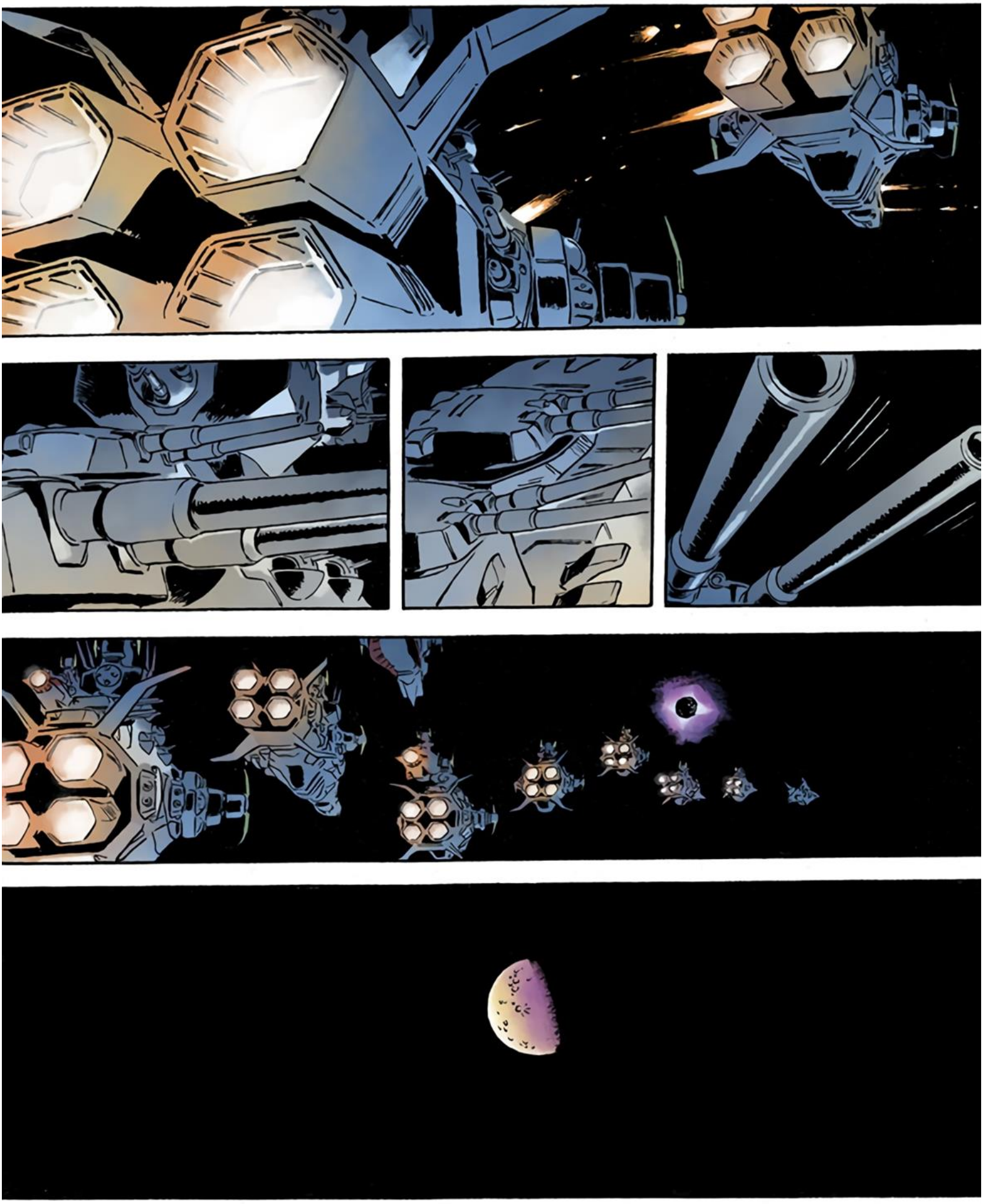

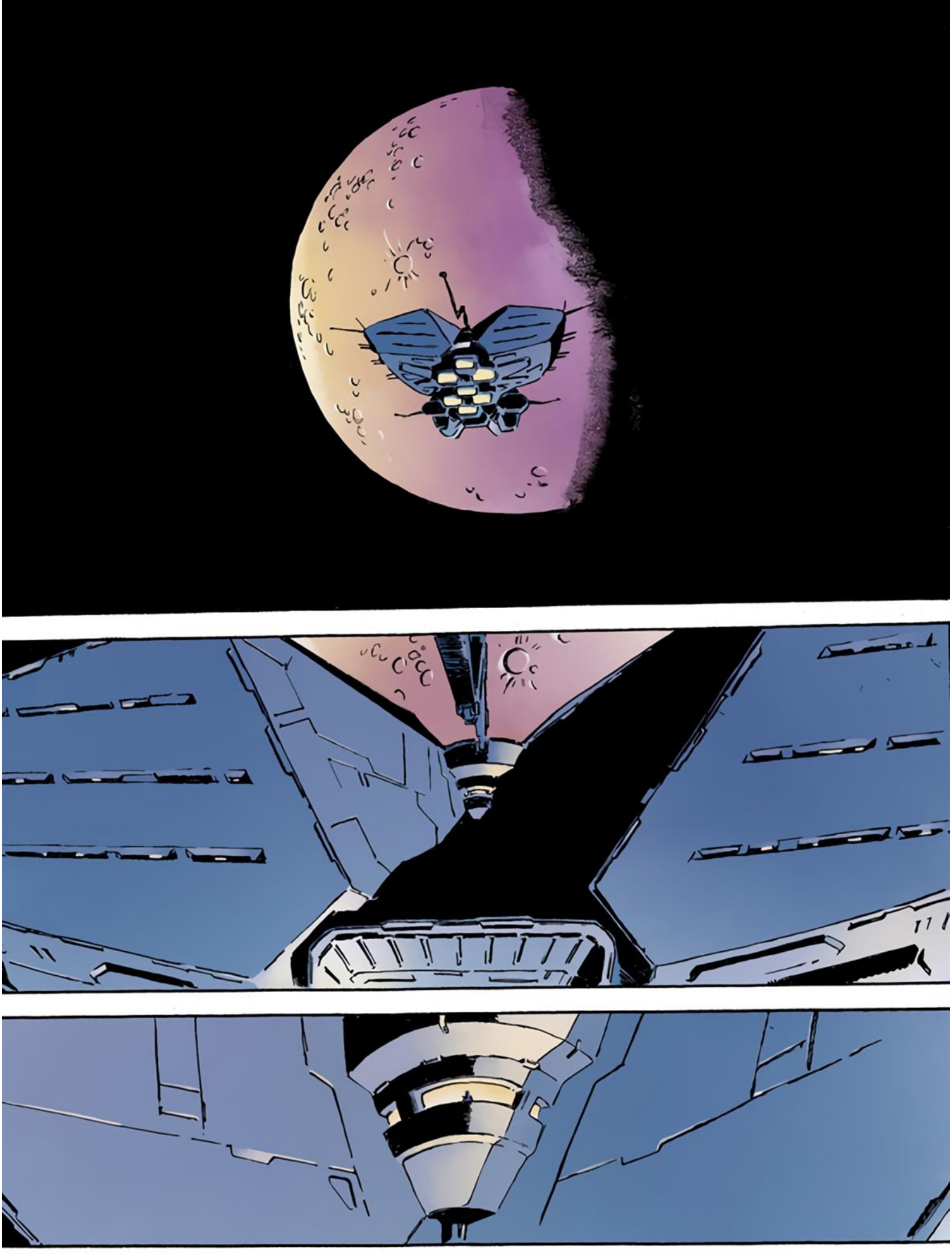

AND ASSUMING A DEFENSIVE FORMATION!
ENEMY FLEETS TURNING
HOW DROLL ...
THEY THINK THEY CAN STOP THE DOLOS?
SHIPS SIGHTED! TWO-FOUR, TWO-FIVE, TWO-SIX...
TWENTY K!!
BEARING— 024 TO 063! DISTANCE,
WE'LL DECIMATE THEM WITH THE STARBOARD CANNONS!
CHANGE COURSE FOR TEN O'CLOCK!

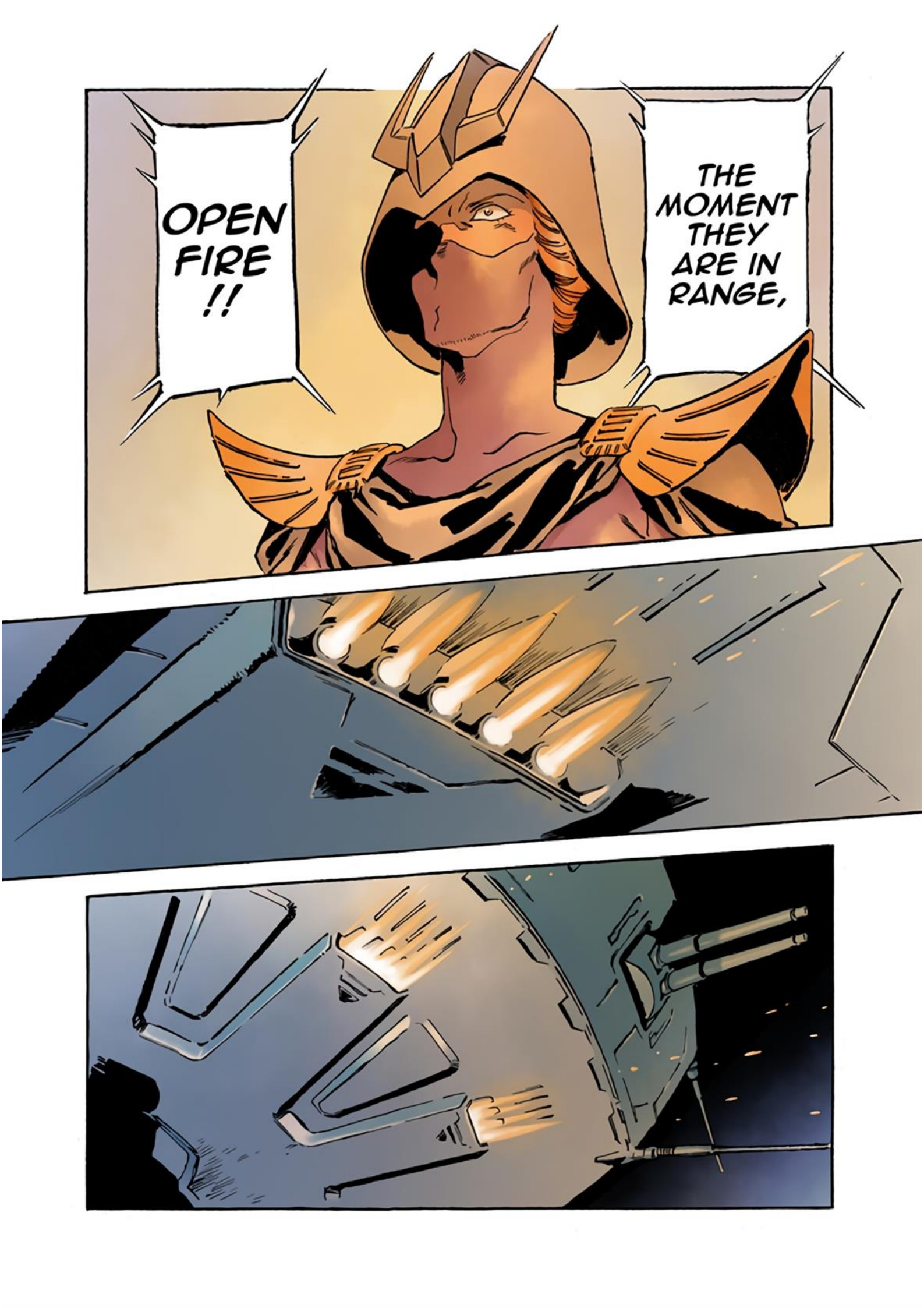
OPEN FIRE !!
THE MOMENT THEY ARE IN RANGE,

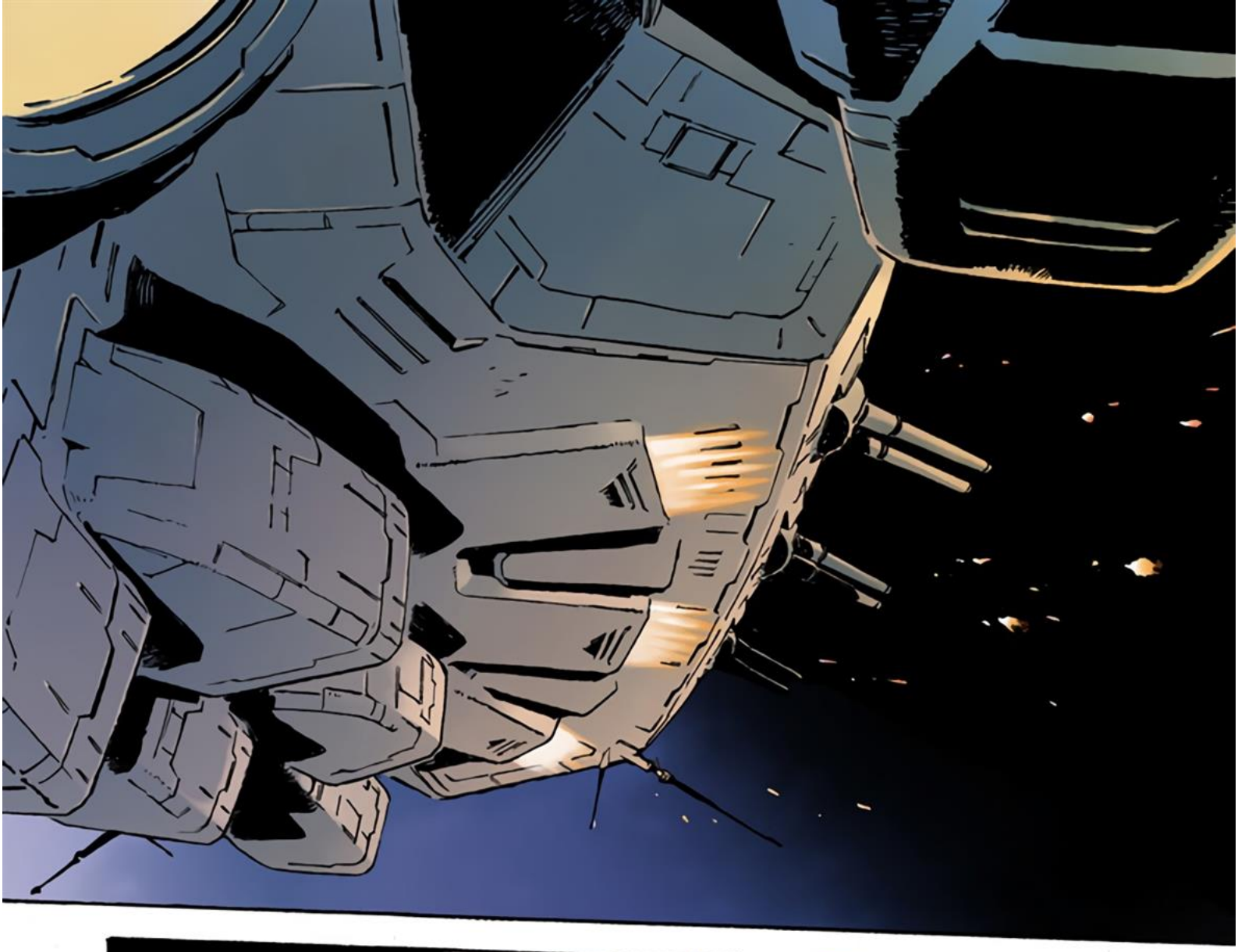

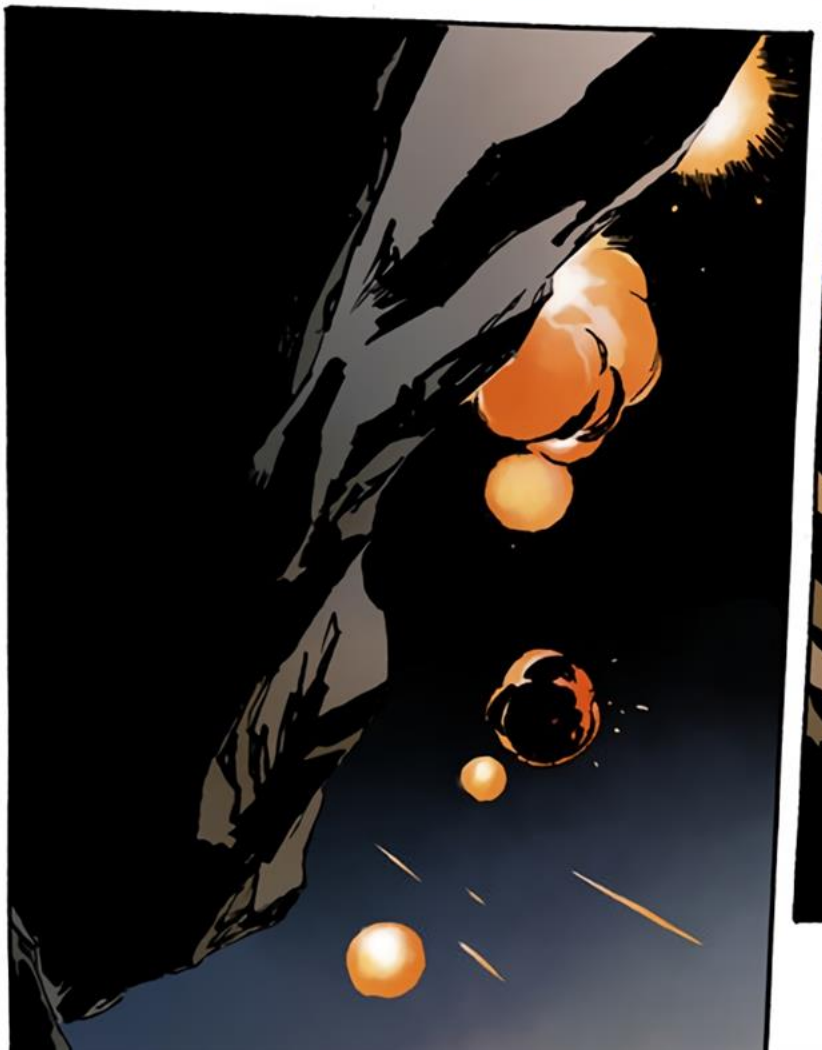

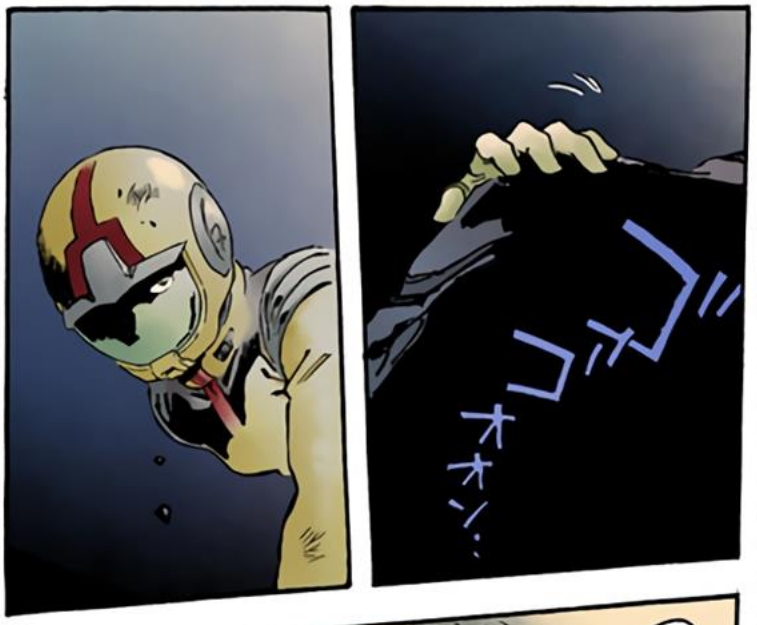
コォン
オォン…

I CAN HEAR CLOSE COM-BAT.

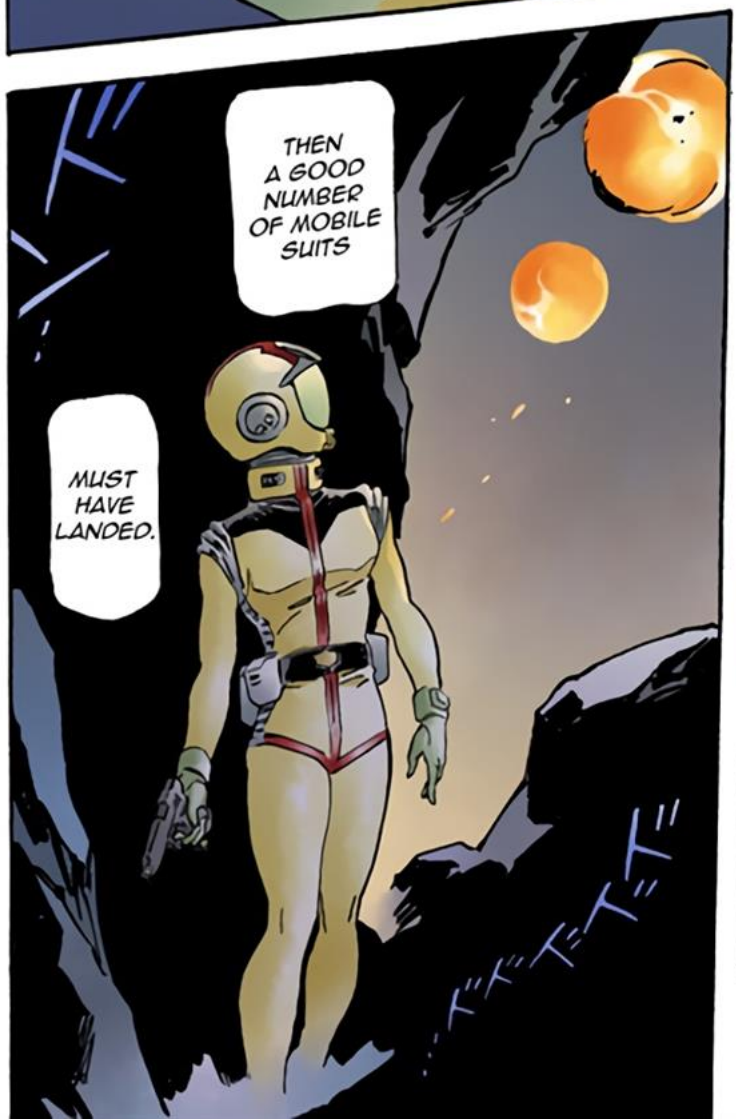
THEN A GOOD NUMBER OF MOBILE SUITS
MUST HAVE LANDED.

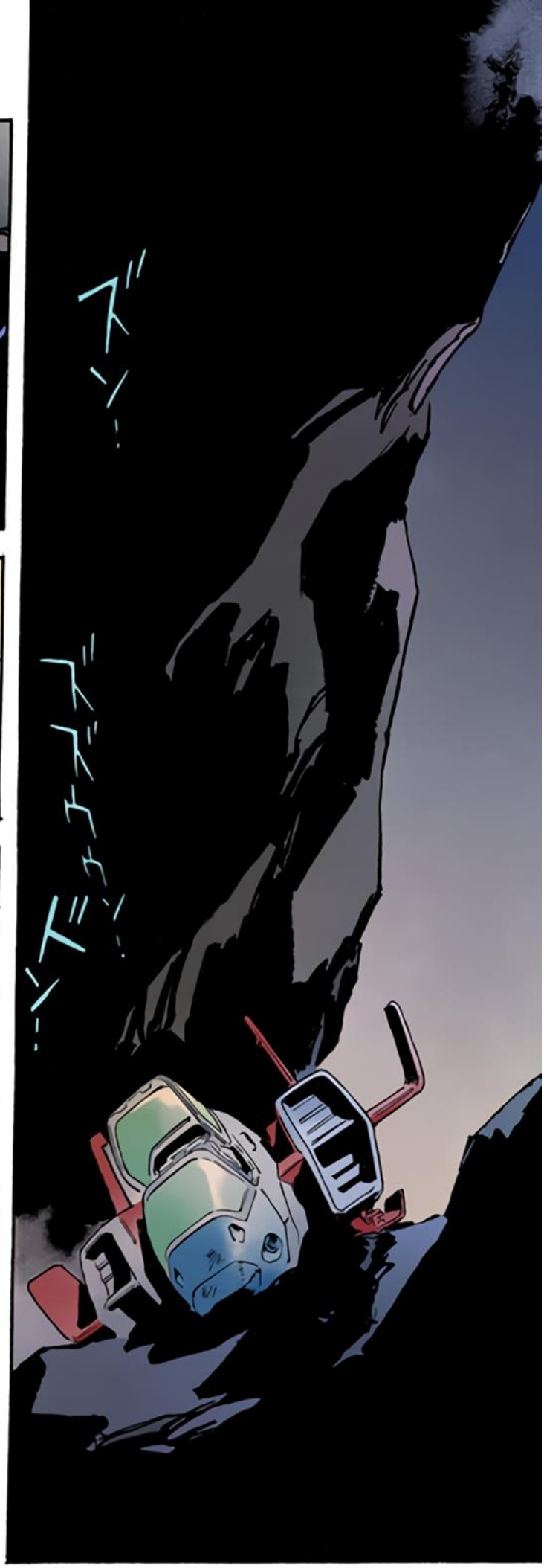
ズーン…

AMURO, HAYATO AND THE OTHERS ...
DID THEY MAKE IT?

WHERE IS MY BROTHER?
LOWER THE BULKHEAD OVER HERE!
HURRY
OR THE ENEMY WILL GET IN!
THEY TOOK OUT THE CONTROL SYSTEM.
IT'S BEING RE-PAIRED NOW!
GET ON WITH IT!
THERE'LL BE MANY MORE OF THEM.
THE BAS-TARDS!

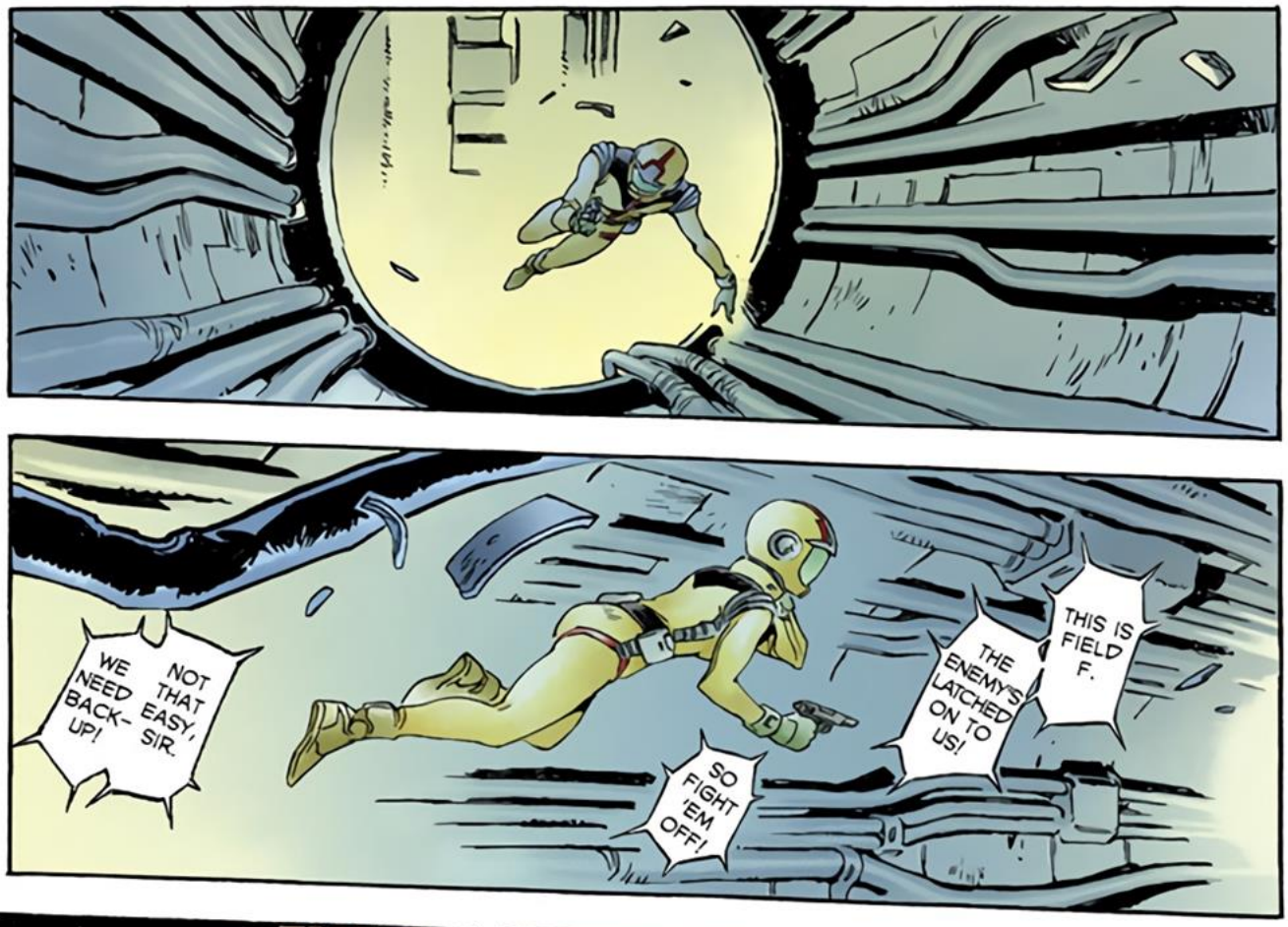
THIS IS FIELD F.
THE ENEMY'S LATCHED ON TO US!
SO FIGHT 'EM OFF!
NOT THAT EASY, SIR.
WE NEED BACK-UP!

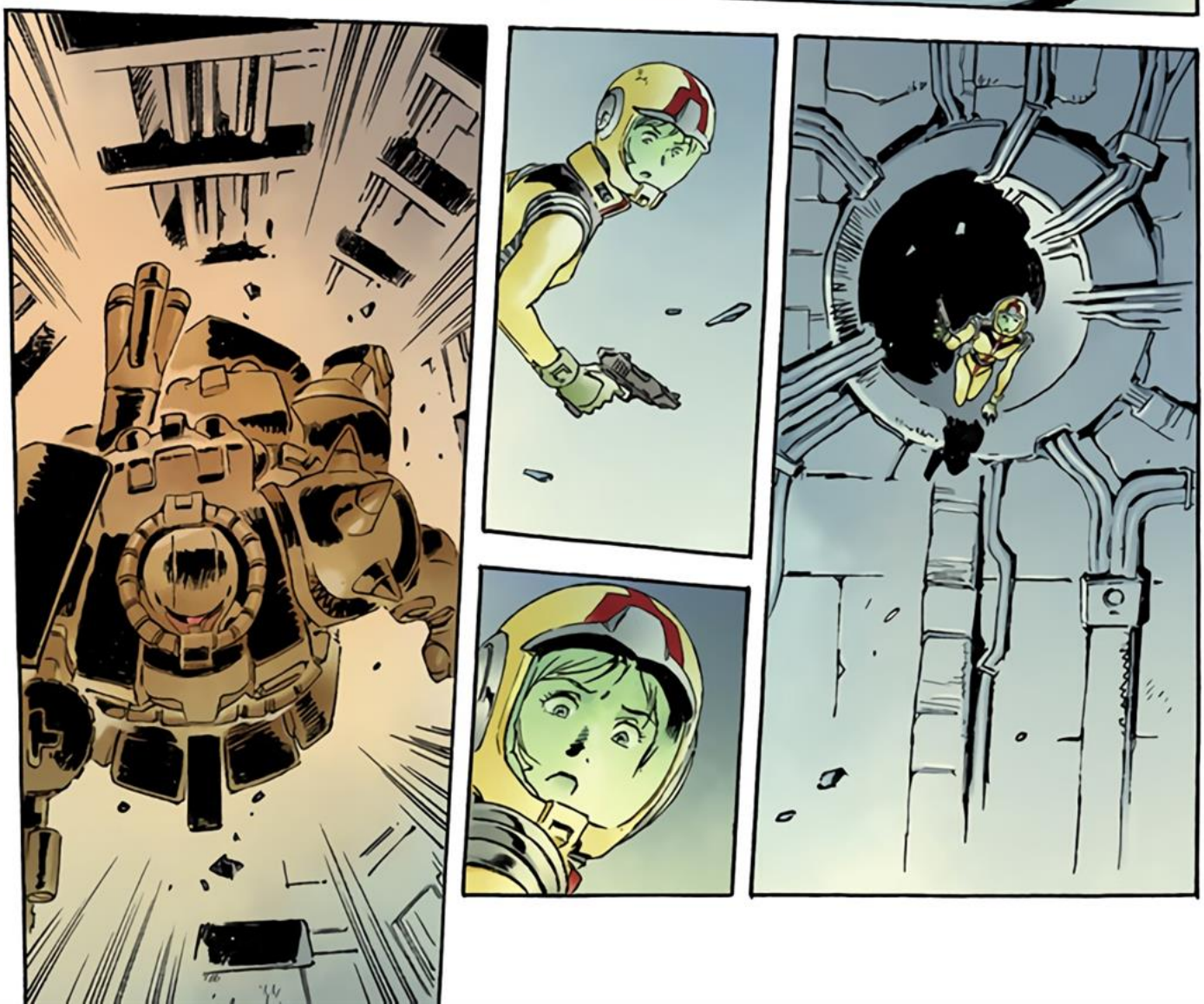

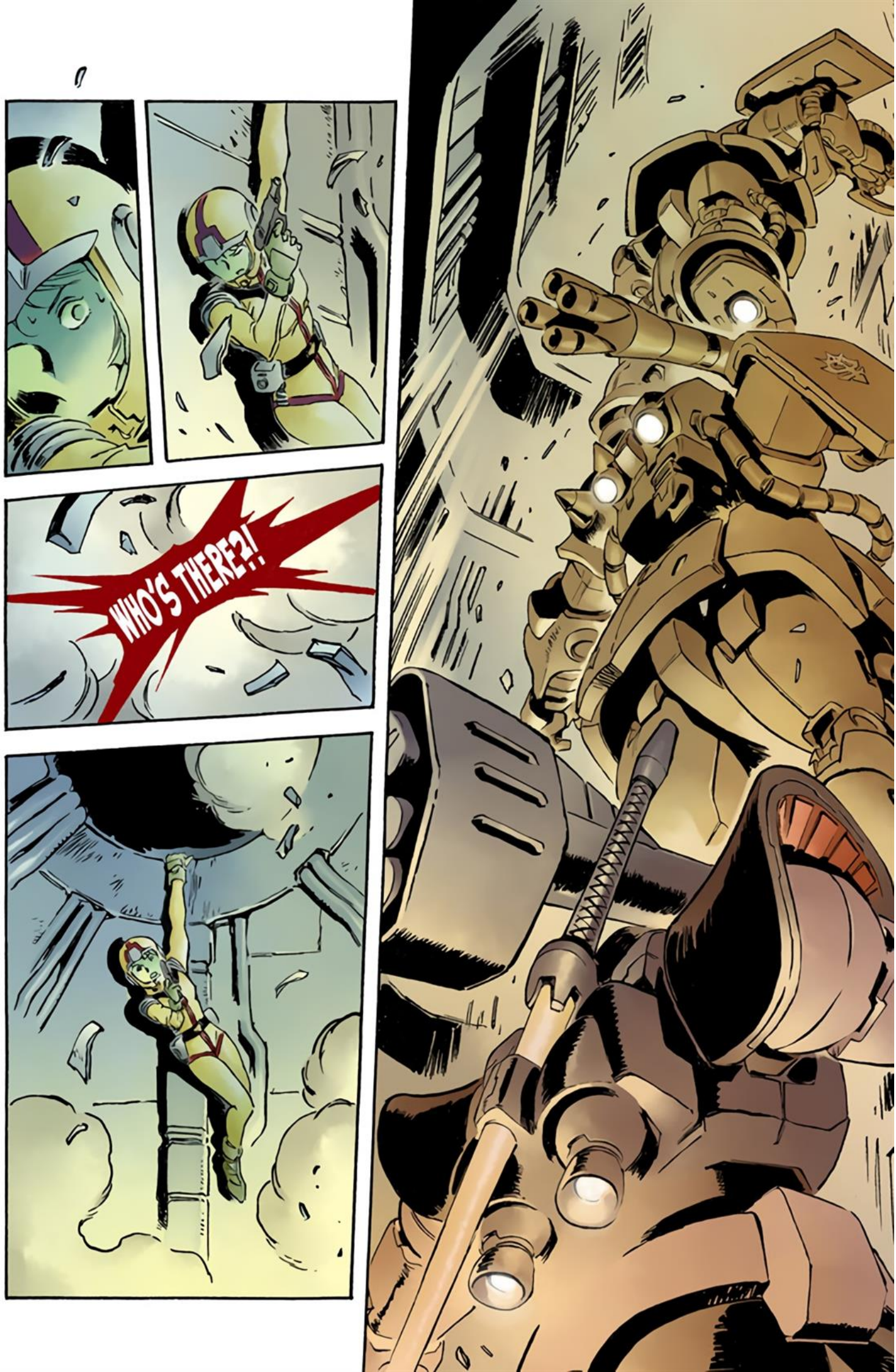
WHO'S THERE?!

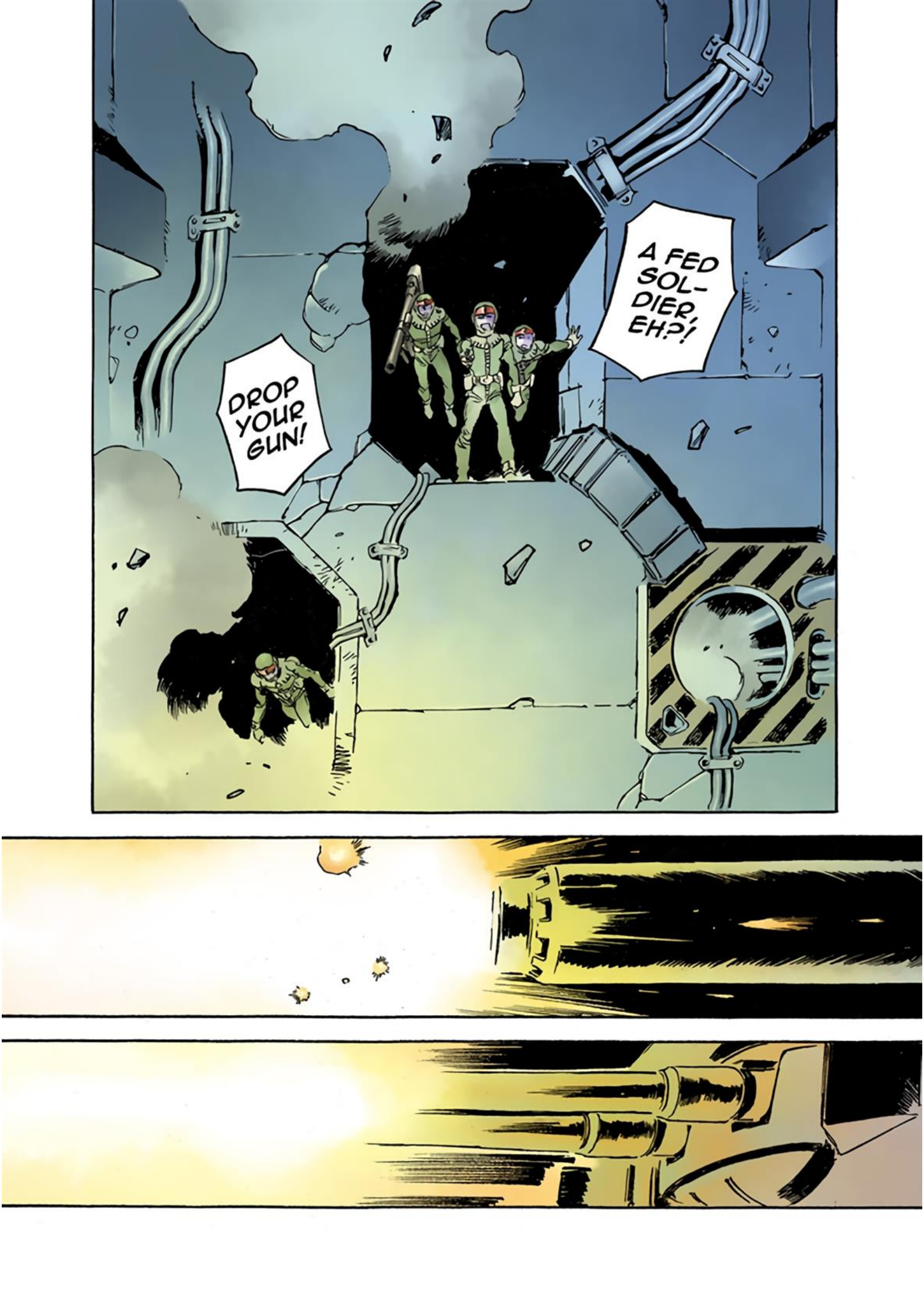
A FED SOL-DIER, EH?!
DROP YOUR GUN!

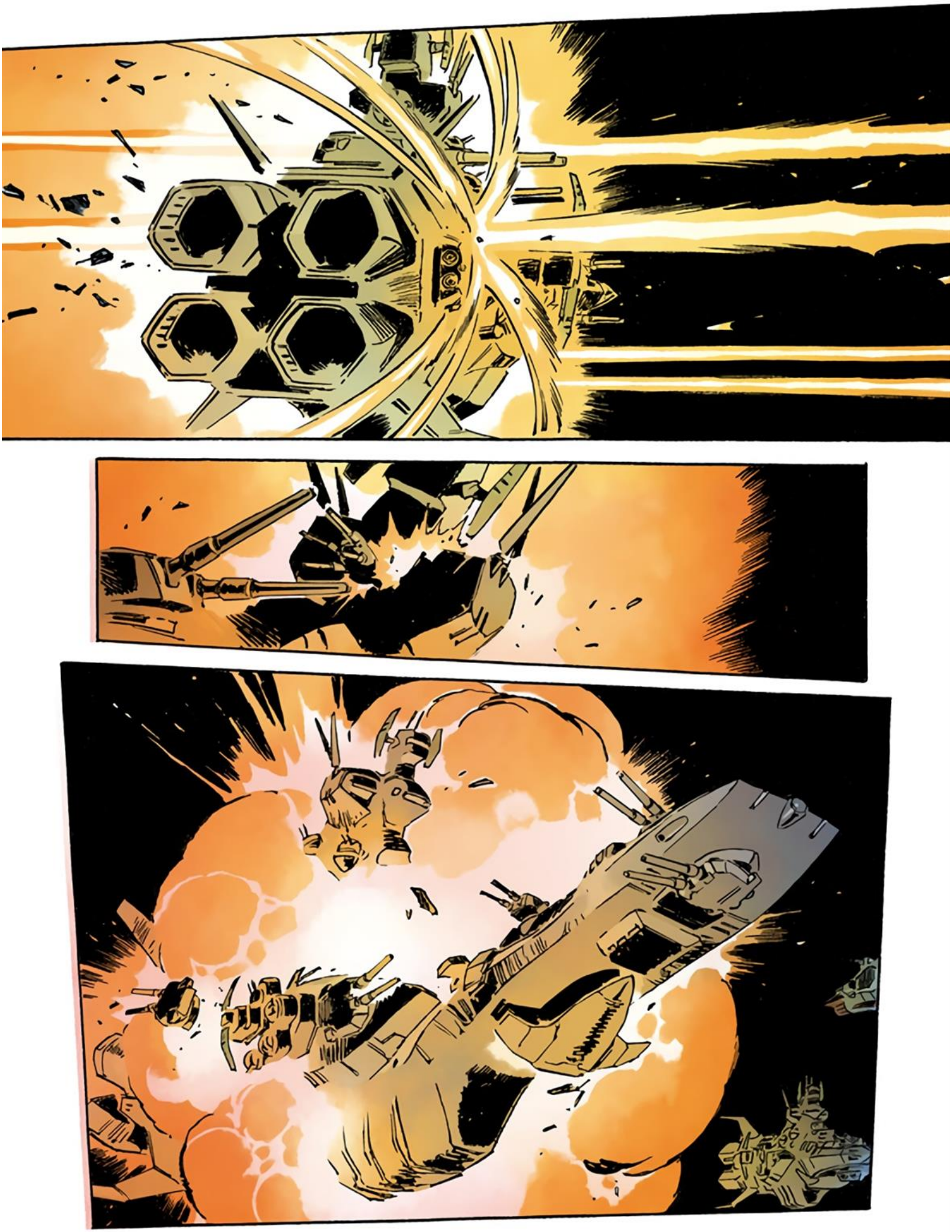

THE KA-TSU-RA-URA
HAS BEEN SUNK !!

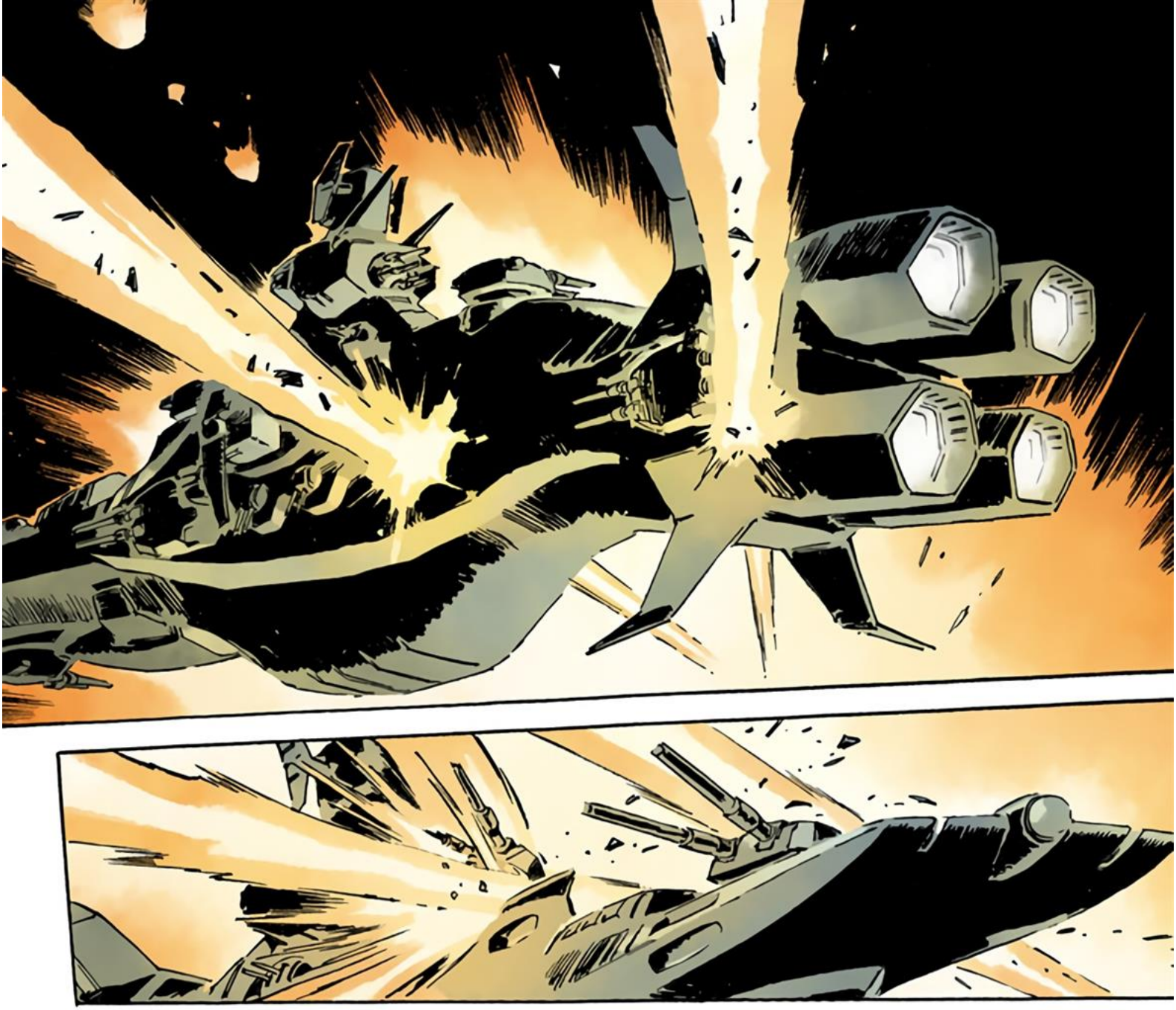

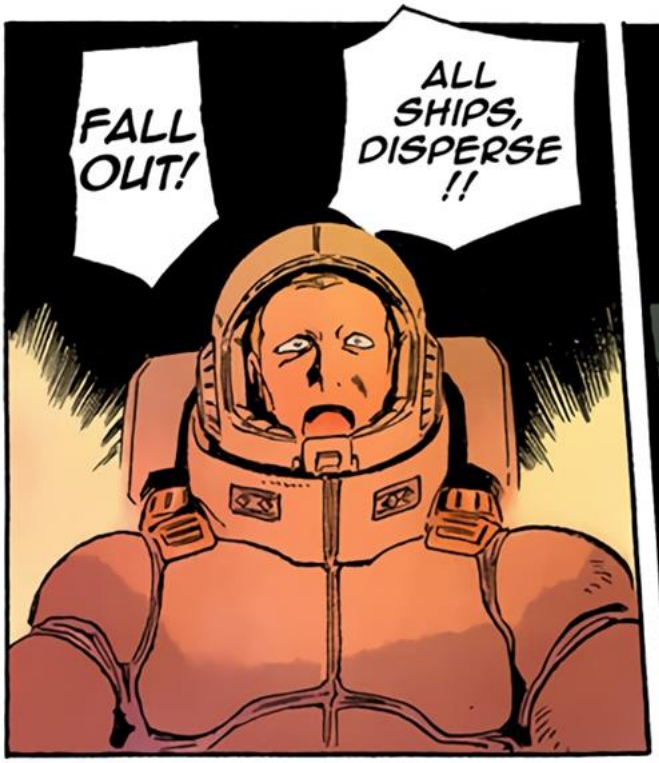
FALL OUT!
ALL SHIPS, DISPERSE !!

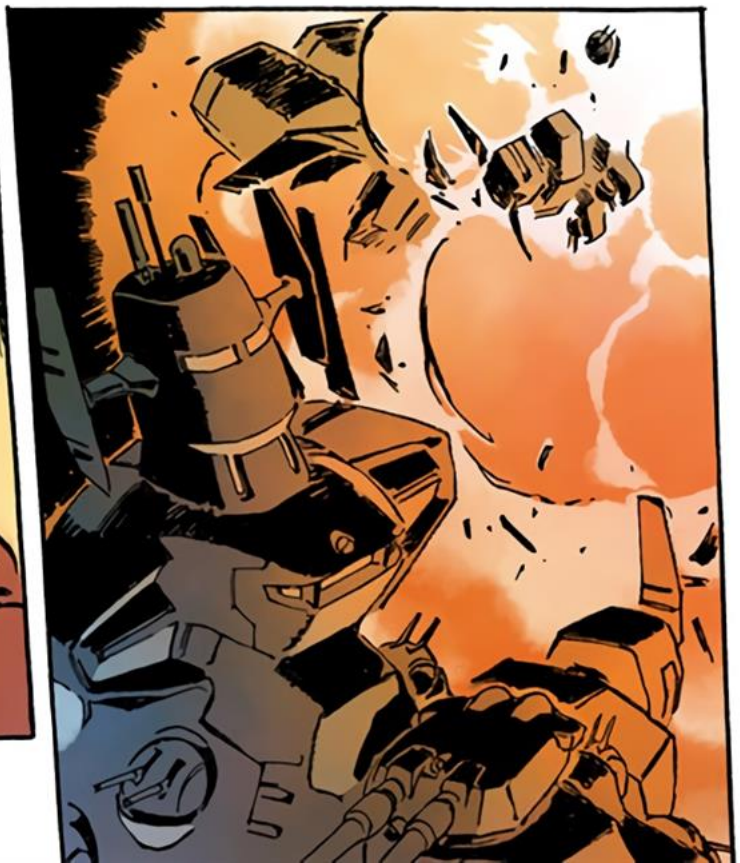

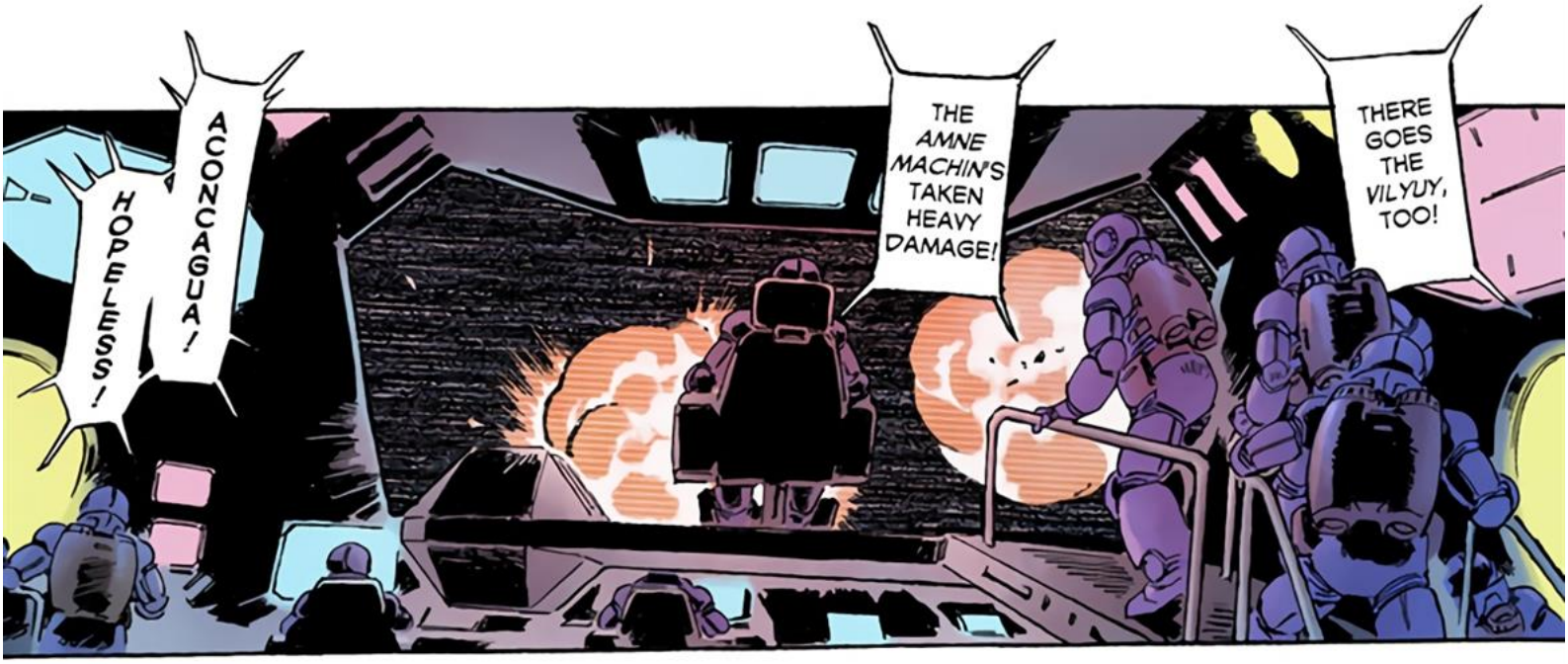
ACONCAGUA!
HOPELESS!
THE AMNE MACHIN'S TAKEN HEAVY DAMAGE!
THERE GOES THE VILYUY, TOO!

AND RANGE ...
WITH SUCH GAPS IN FIRE-POWER

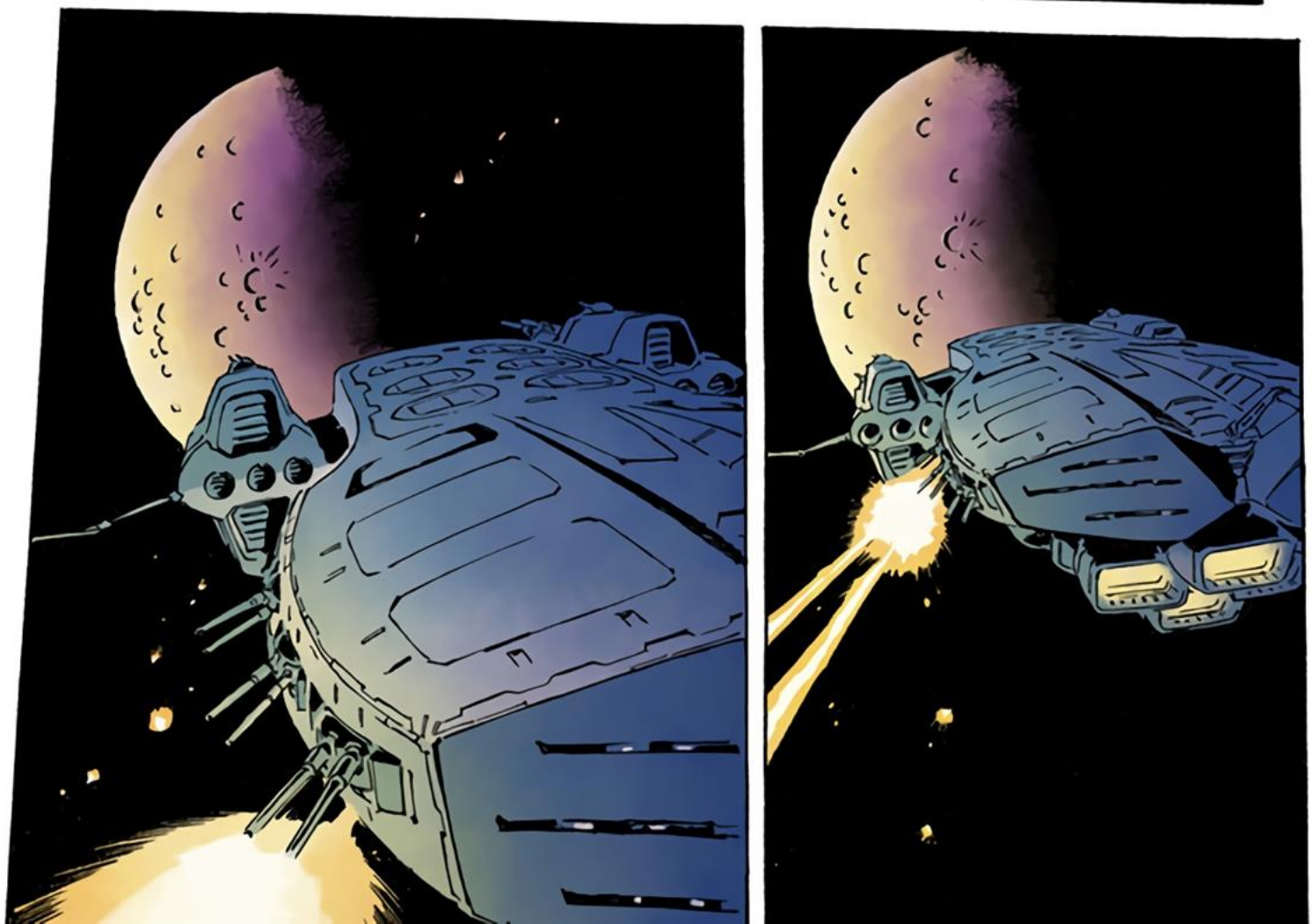

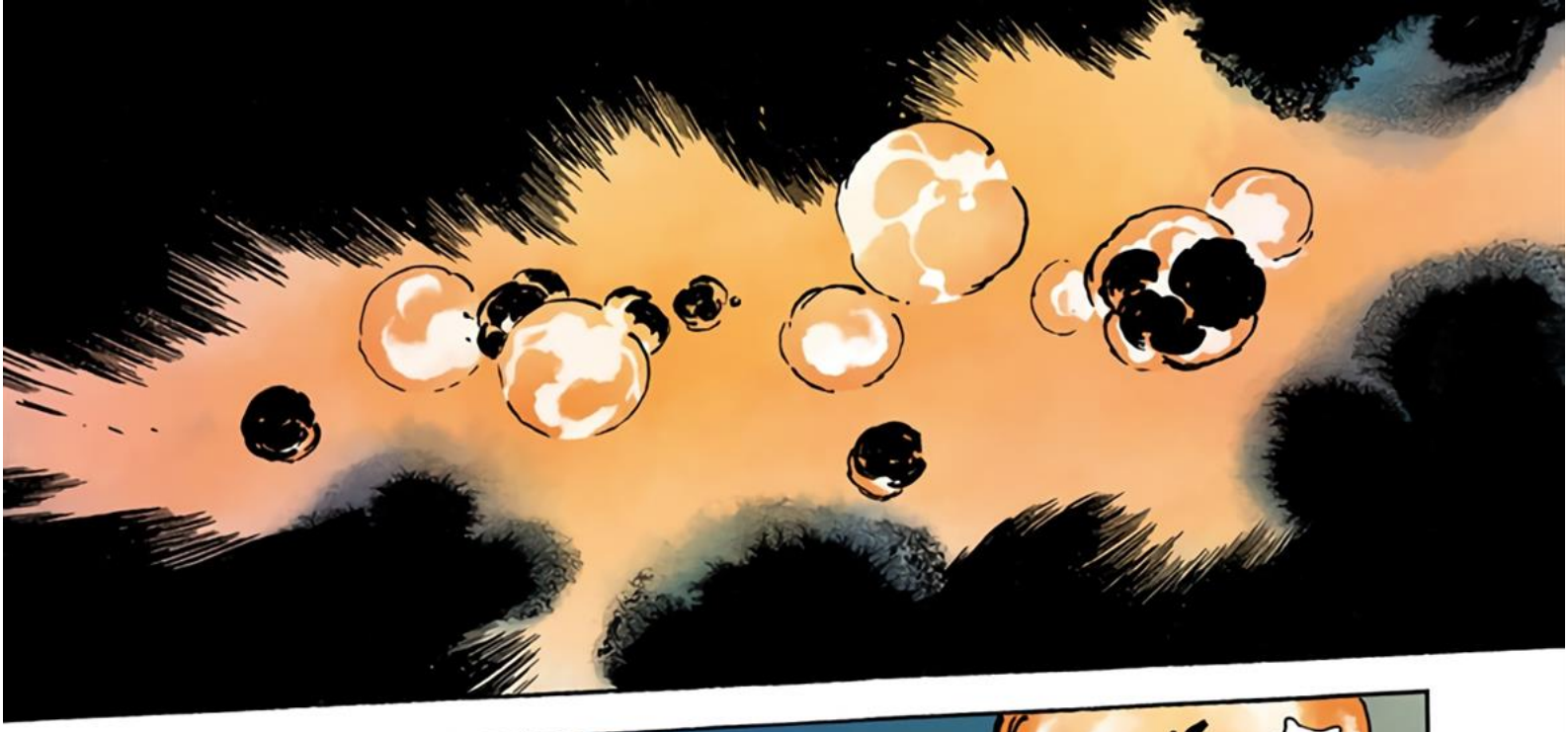

OH, HELL!
WHAT?!
AREN'T THOSE OUR SHIPS GETTING BLOWN UP?!

WE MIGHT NOT HAVE
WHO KNOWS?
A SHIP TO GO BACK TO.

AFTER WE WENT THROUGH ALL THAT TO LATCH ON!
DAM-MIT!

IS WHITE BASE
GOING TO BE OKAY, KAI?

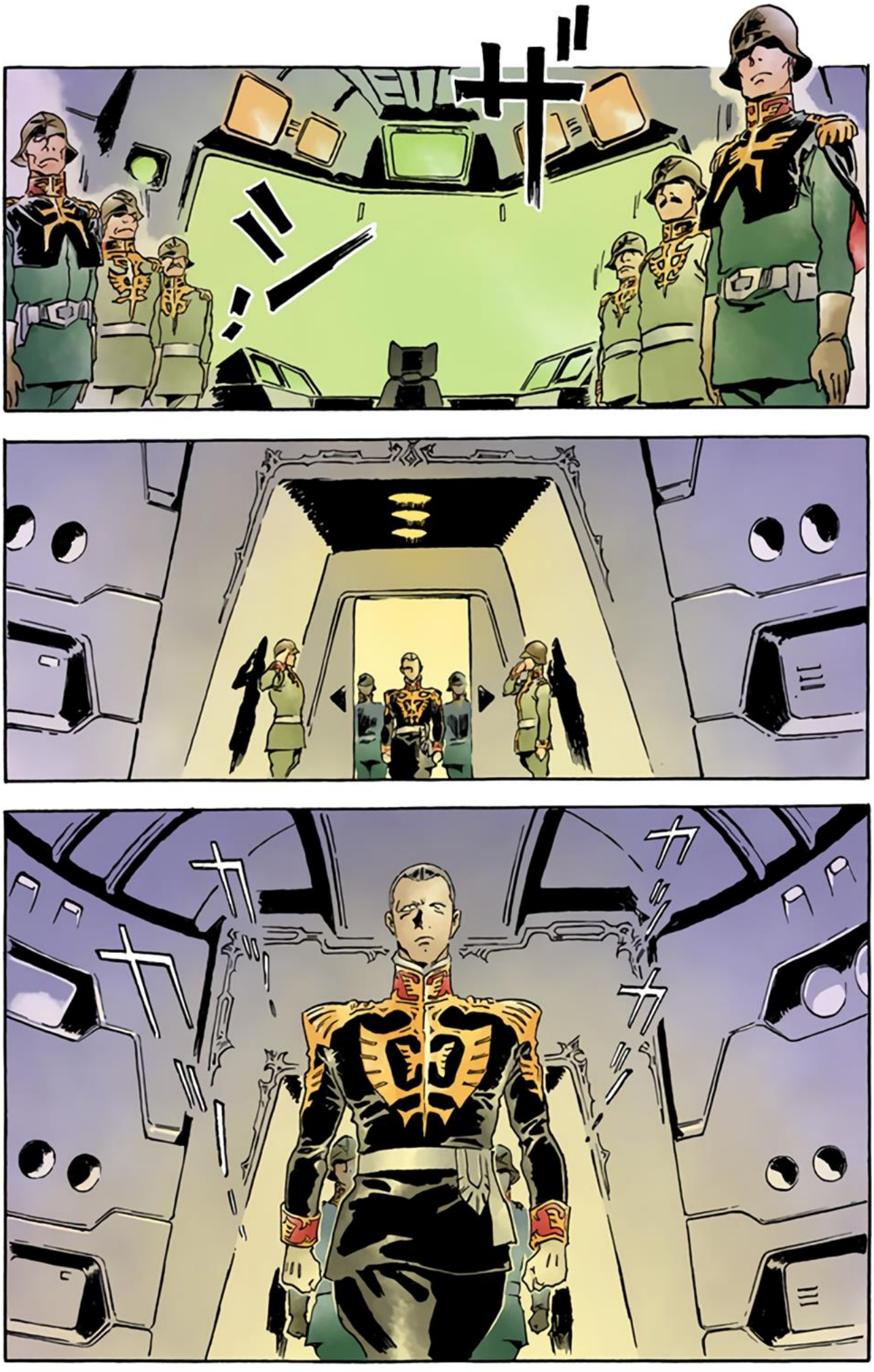
ザ
ン

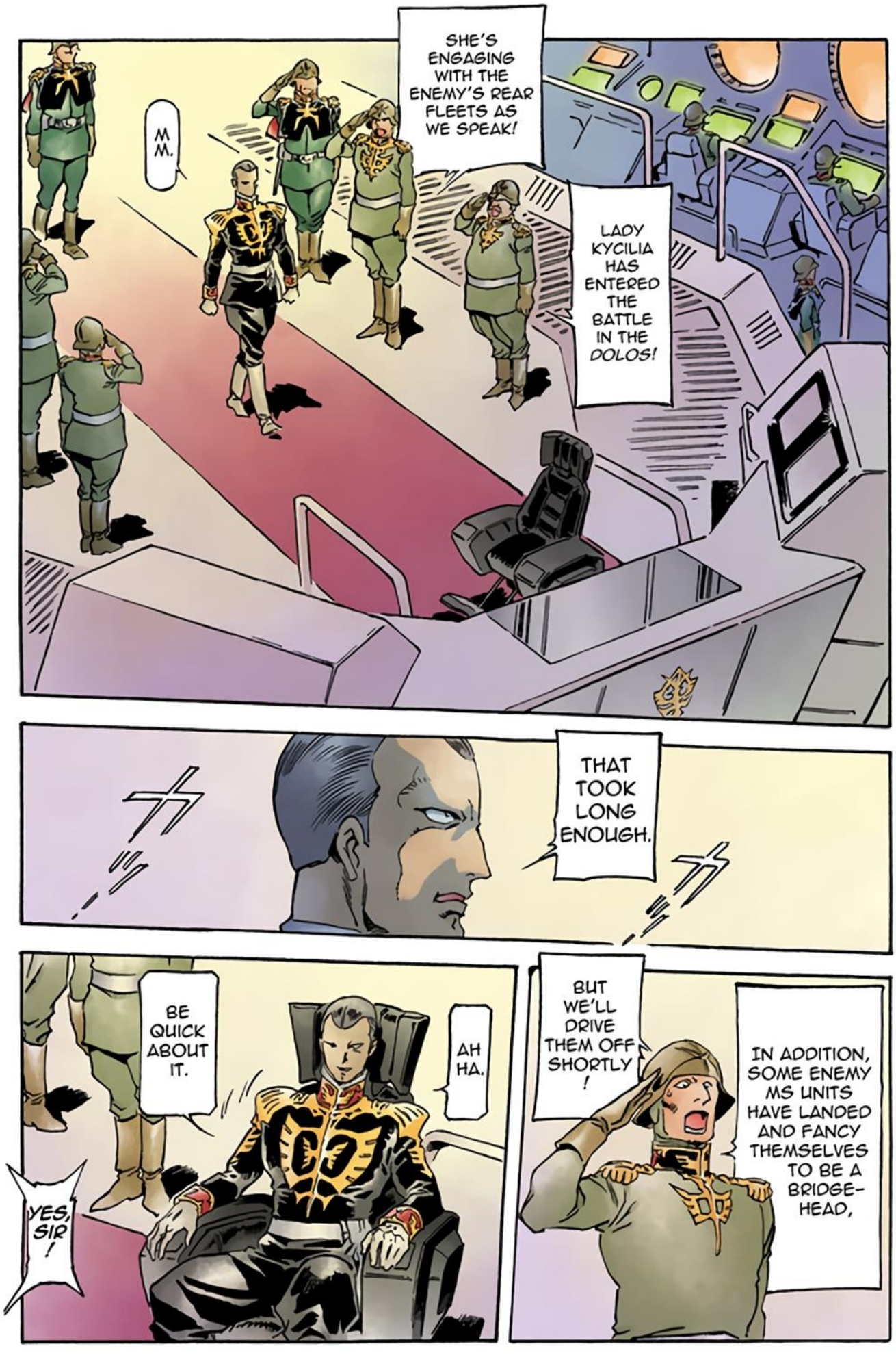
SHE'S ENGAGING WITH THE ENEMY'S REAR FLEETS AS WE SPEAK!
MM.
LADY KYCILIA HAS ENTERED THE BATTLE IN THE DOLOS!
THAT TOOK LONG ENOUGH.
BE QUICK ABOUT IT.
AH HA.
YES, SIR!
BUT WE'LL DRIVE THEM OFF SHORTLY!
IN ADDITION, SOME ENEMY MS UNITS HAVE LANDED AND FANCY THEMSELVES TO BE A BRIDGE-HEAD,

KYCILIA…

WHAT ARE YOU UP TO?

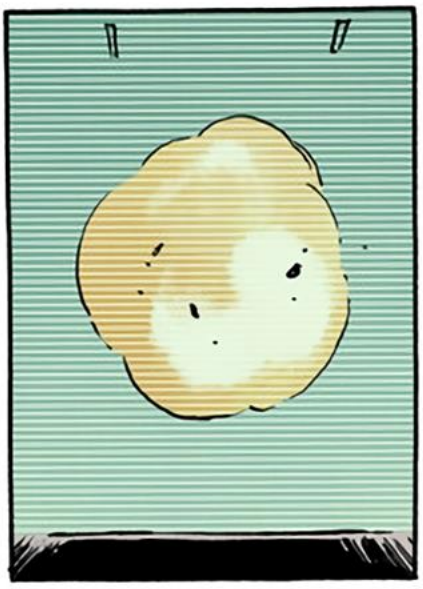

HA
...

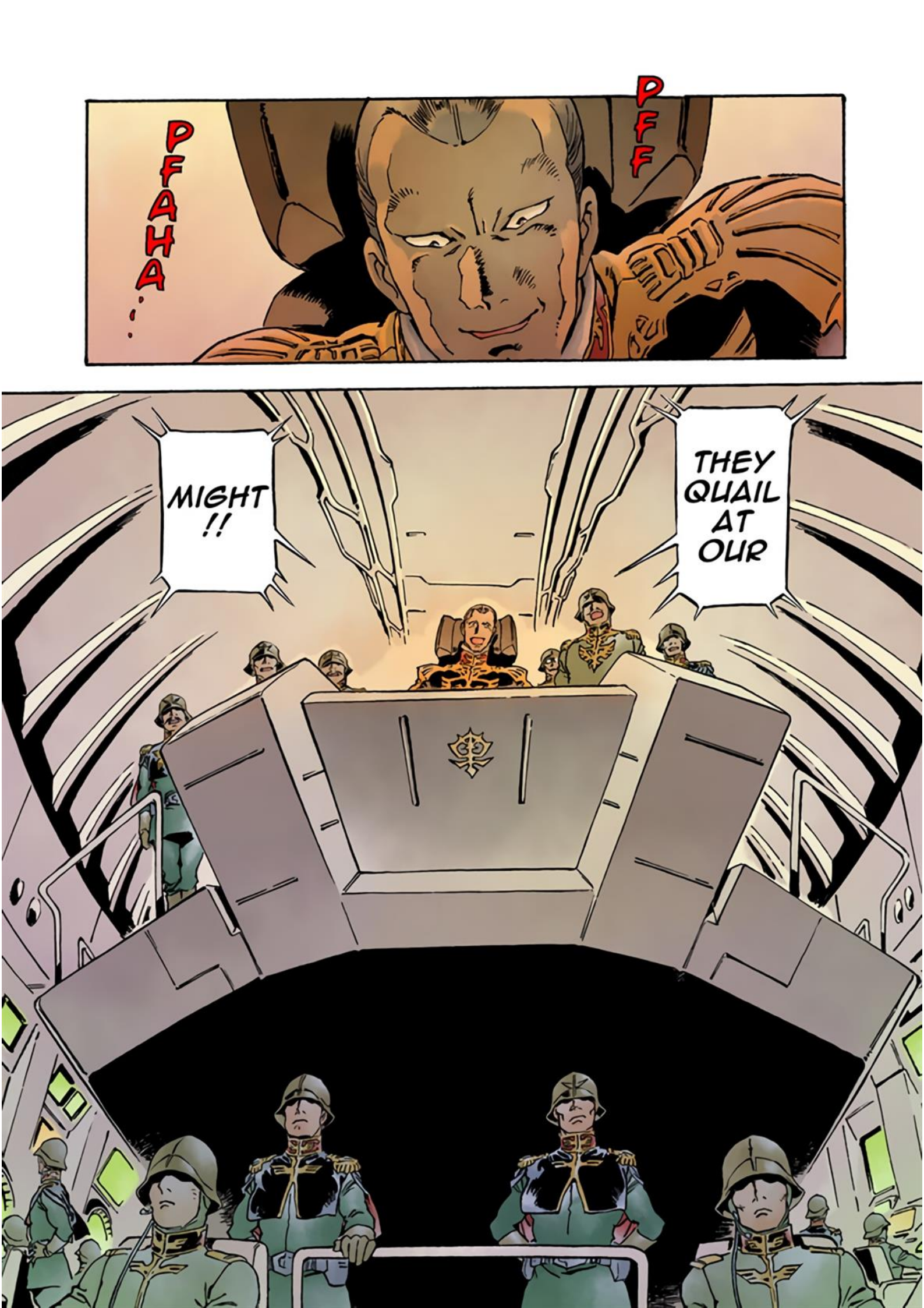
PFF
PFAHA...
THEY QUAIL AT OUR
MIGHT !!

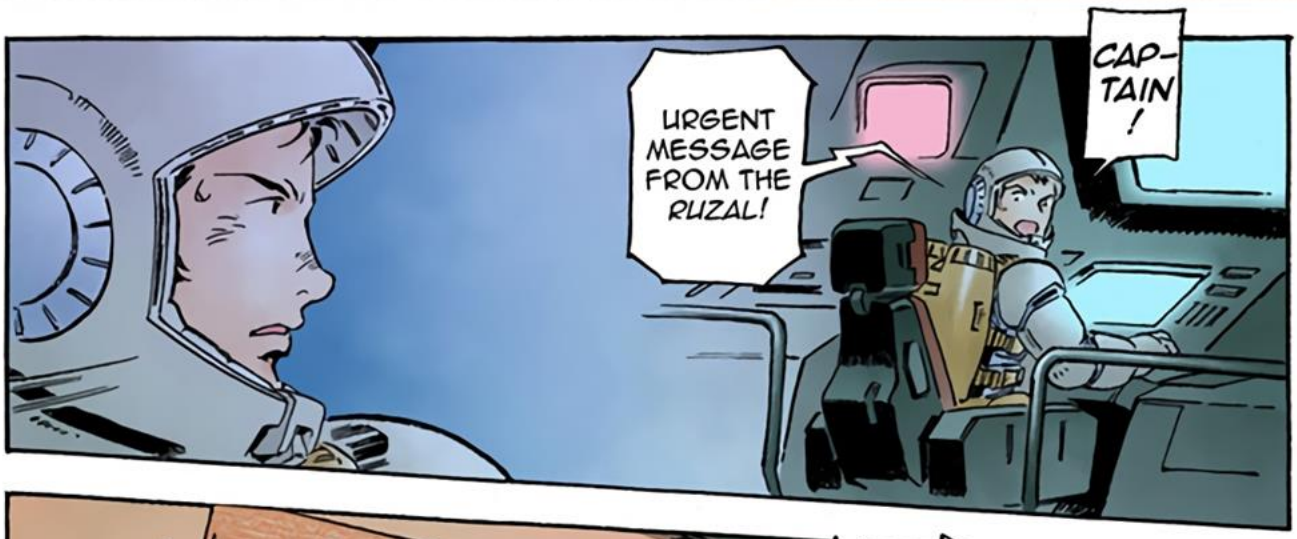
CAP-TAIN!
URGENT MESSAGE FROM THE RUZAL!

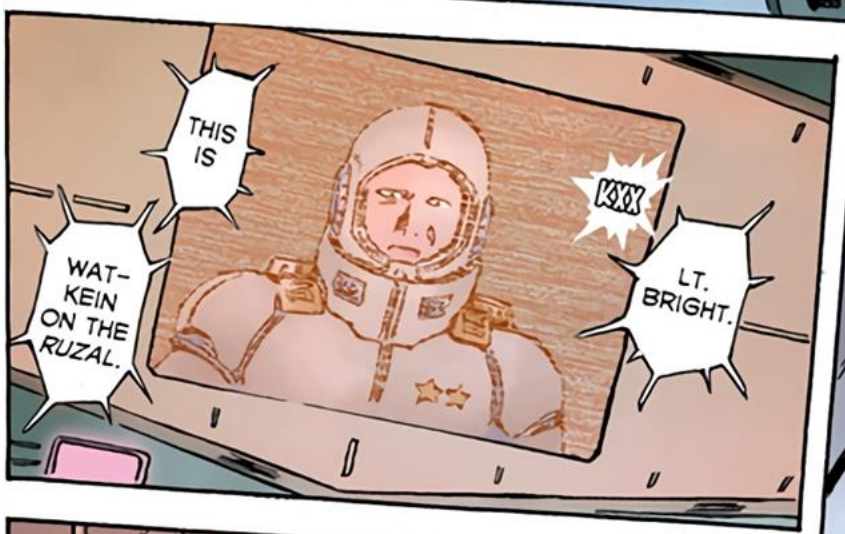
THIS IS
WAT-KEIN ON THE RUZAL.
KSH
LT. BRIGHT.

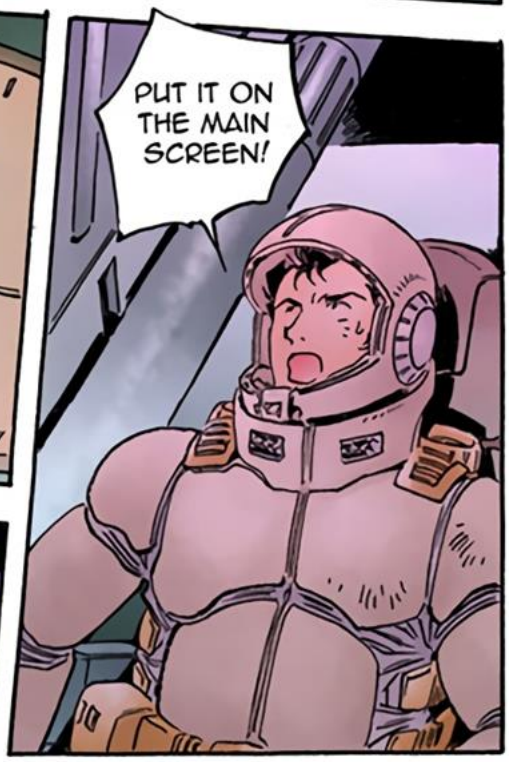
PUT IT ON THE MAIN SCREEN!

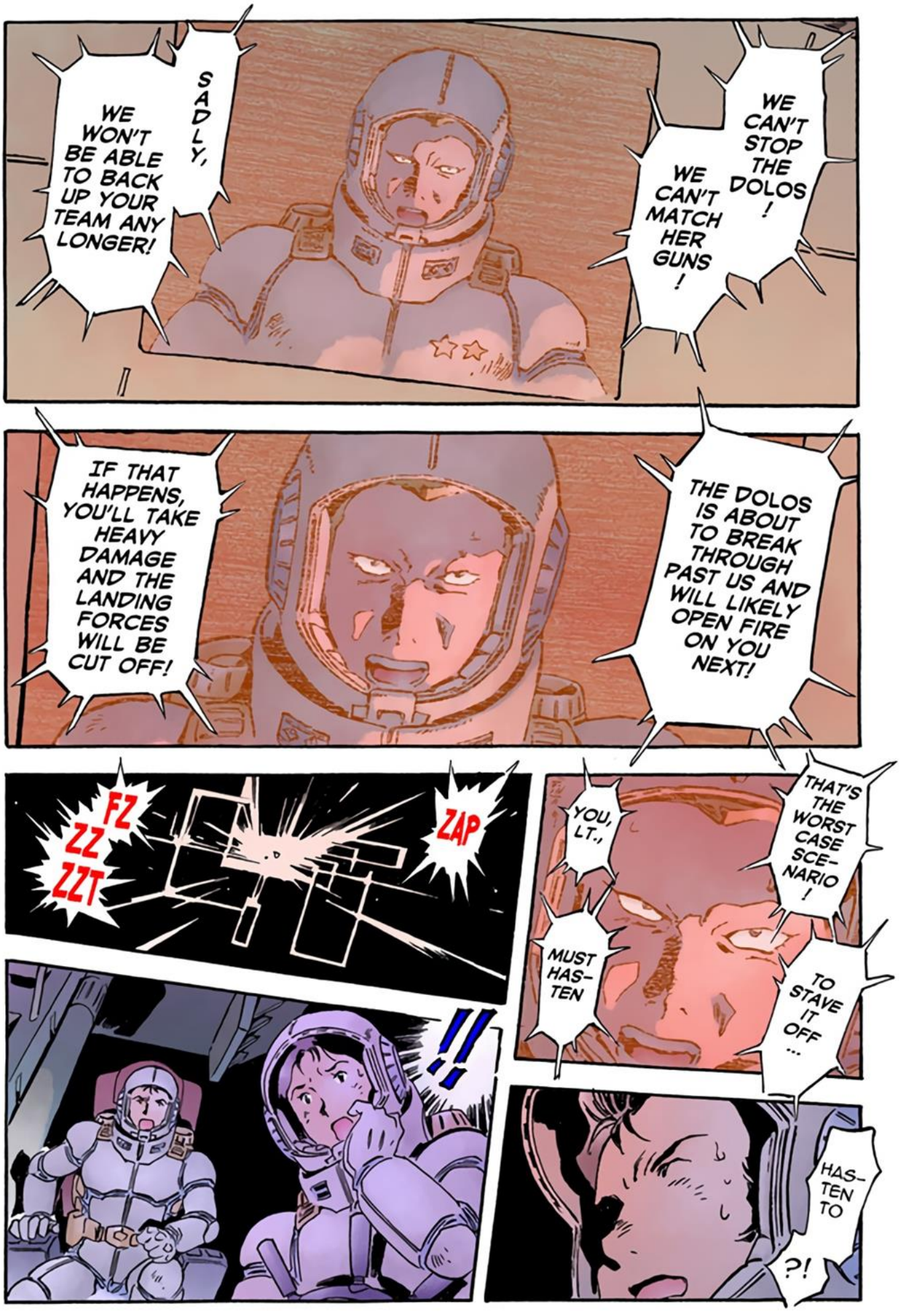
WE CAN'T STOP THE DOLOS!
WE CAN'T MATCH HER GUNS!
SADLY,
WE WON'T BE ABLE TO BACK UP YOUR TEAM ANY LONGER!
THE DOLOS IS ABOUT TO BREAK THROUGH PAST US AND WILL LIKELY OPEN FIRE ON YOU NEXT!
IF THAT HAPPENS, YOU'LL TAKE HEAVY DAMAGE AND THE LANDING FORCES WILL BE CUT OFF!
FZ
ZZ
ZZT
ZAP
!!
THAT'S THE WORST CASE SCE-NARIO!
YOU, LT.,
MUST HAS-TEN
TO STAVE IT OFF...
HAS-TEN TO
?!

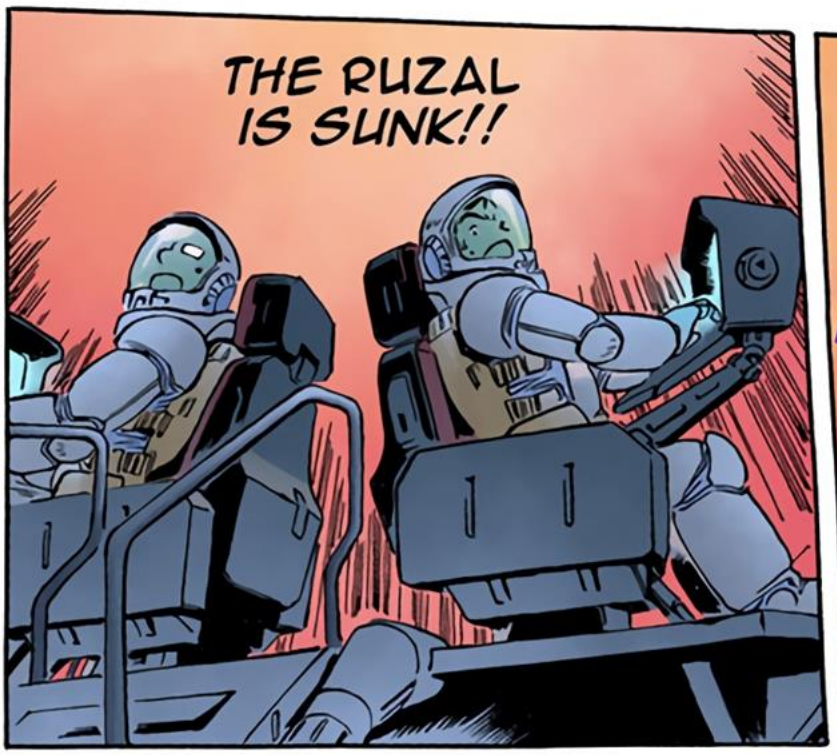
THE RUZAL IS SUNK!!

ADMI-
RAL
!!

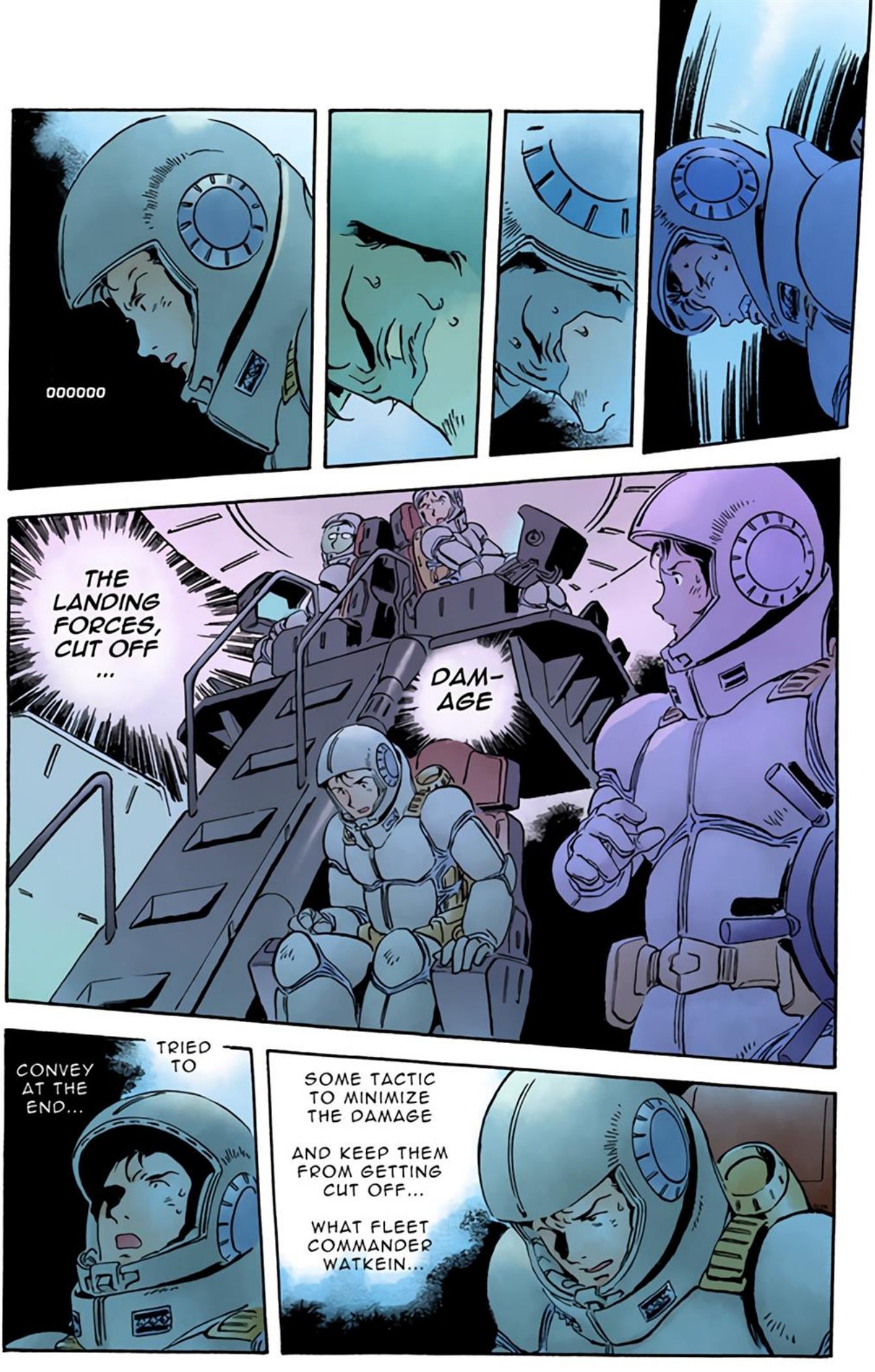
000000
THE LANDING FORCES, CUT OFF ...
DAM-AGE
CONVEY AT THE END...
TRIED TO
SOME TACTIC TO MINIMIZE THE DAMAGE
AND KEEP THEM FROM GETTING CUT OFF...
WHAT FLEET COMMANDER WATKEIN...

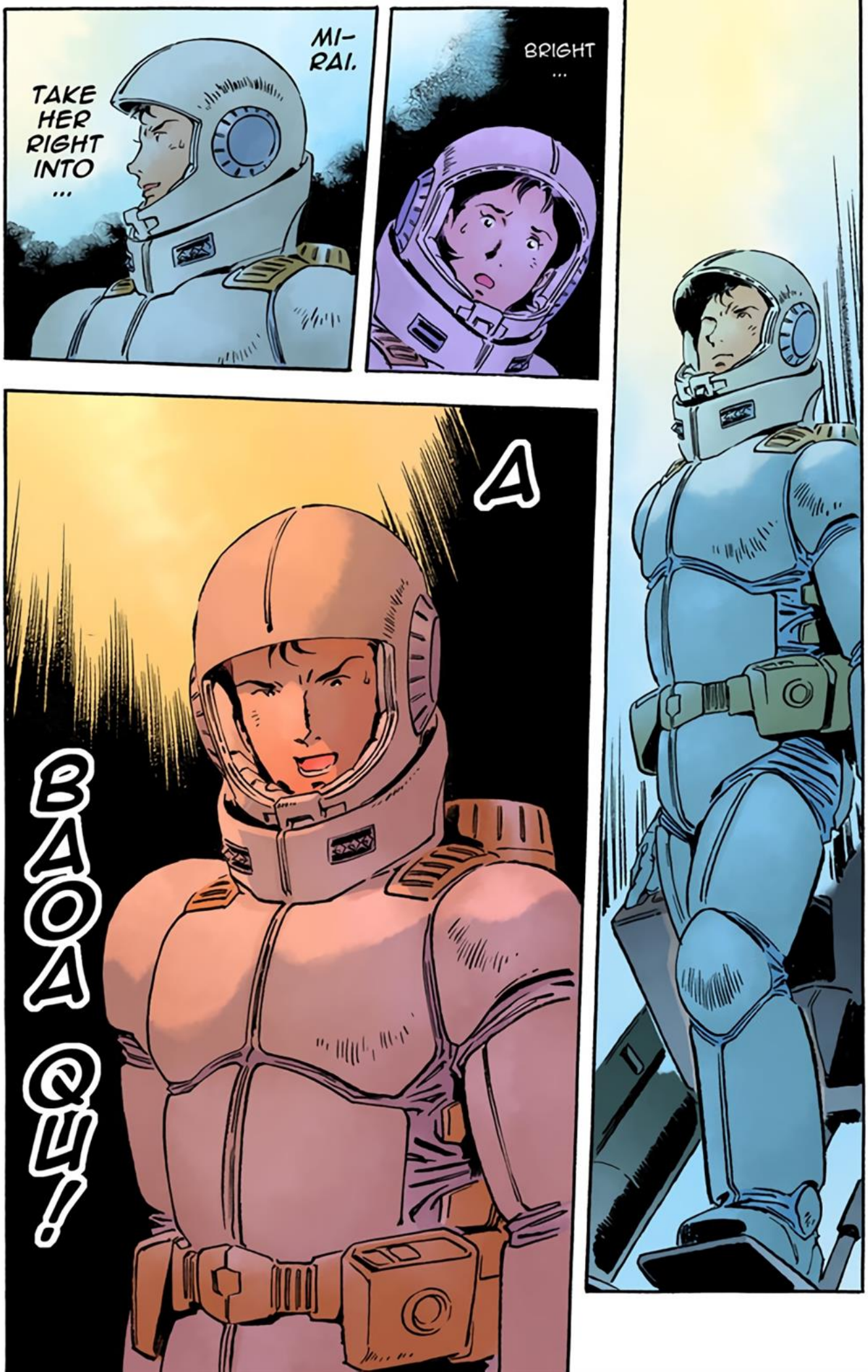
MI-
RAI.
TAKE
HER
RIGHT
INTO
...
BRIGHT
...
A
BAOA QU!

SECTION
VIII

WE'RE BRINGING IN A FED P.O.W. !!
OUT OF THE WAY !
CLEAR THE WAY!

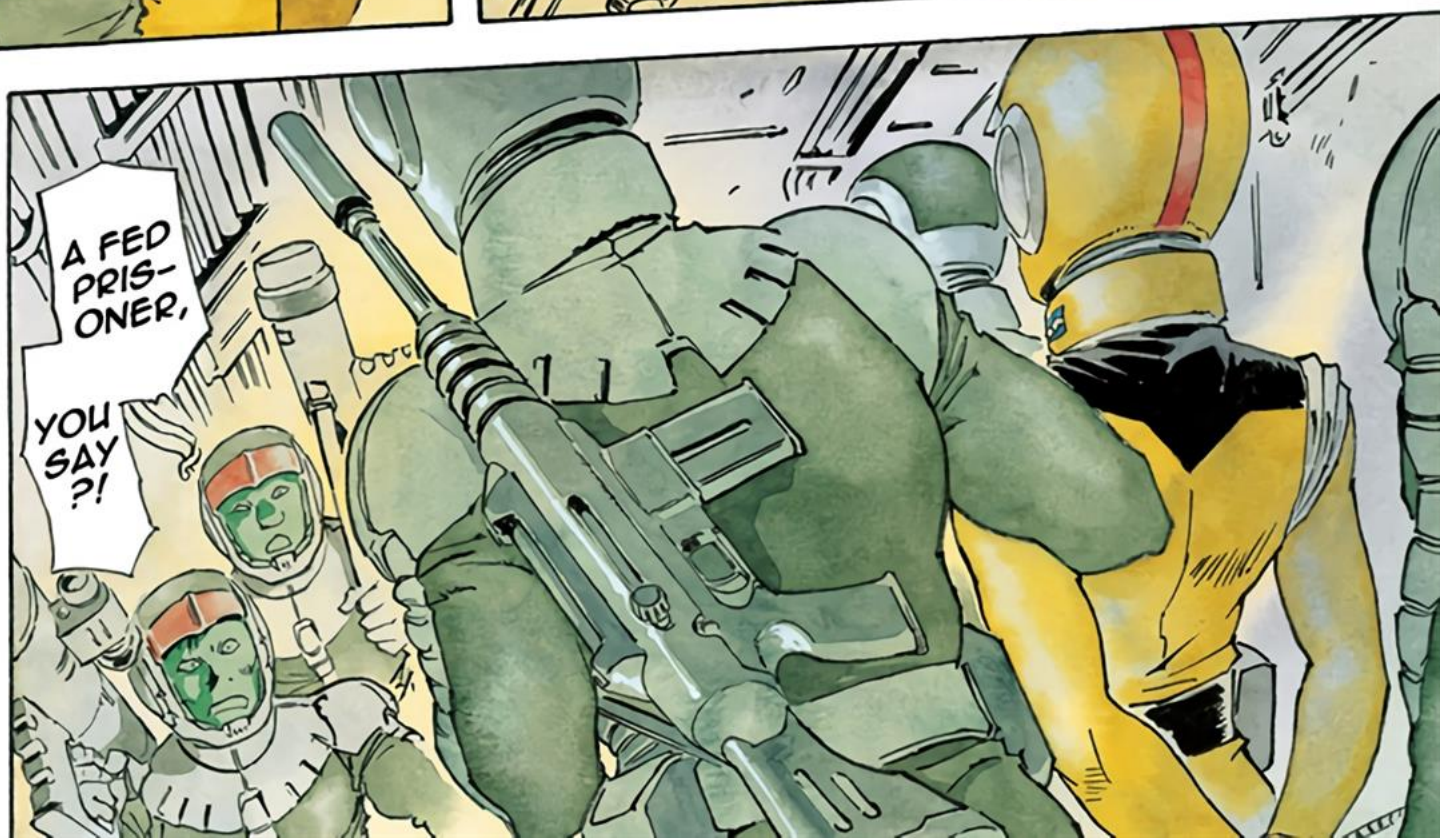
A FED PRIS-ONER, YOU SAY ?!

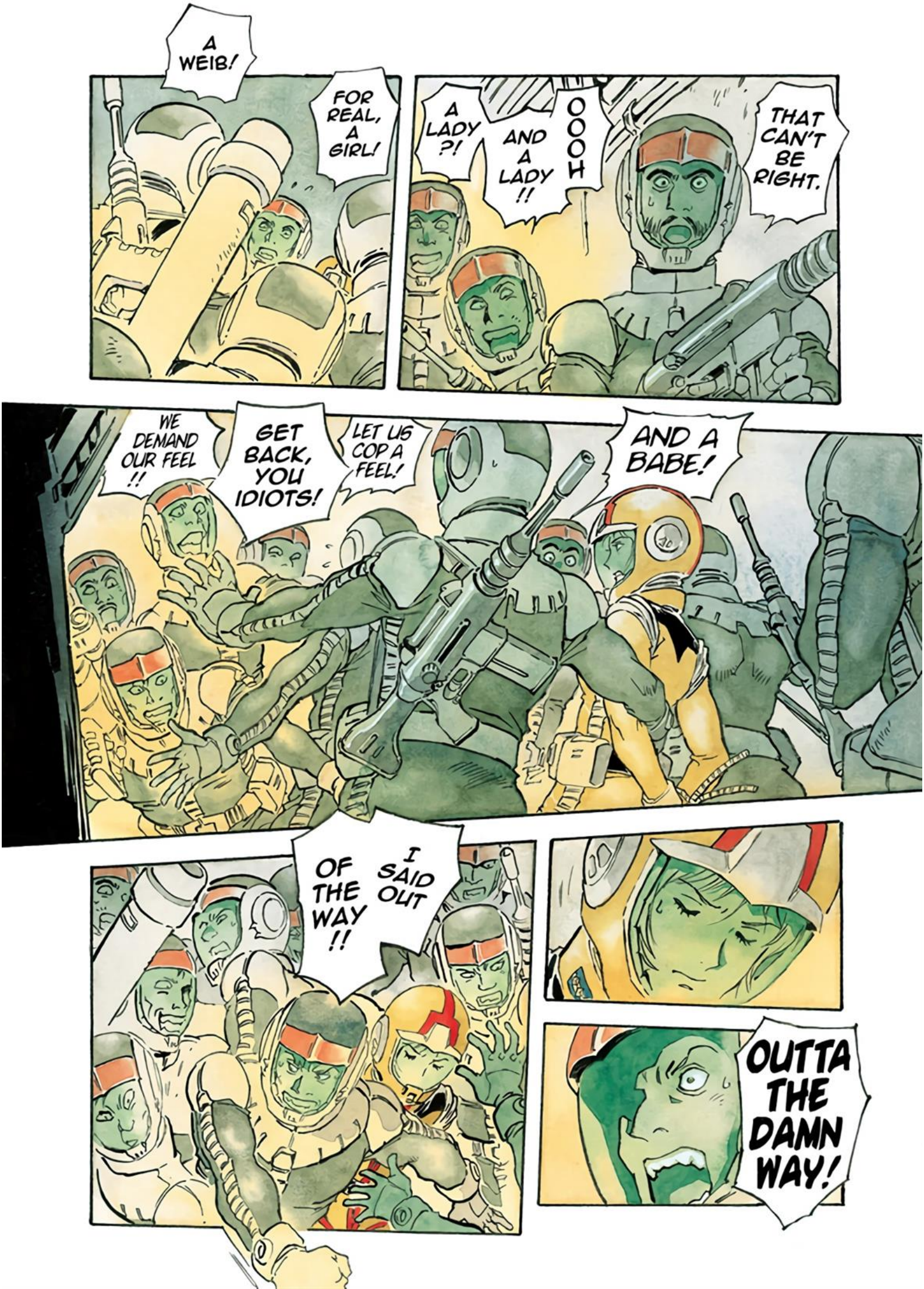
A WEIB!
FOR REAL, A GIRL!
A LADY?!
AND A LADY!!
OOOH
THAT CAN'T BE RIGHT.
WE DEMAND OUR FEEL!!
GET BACK, YOU IDIOTS!
LET US COP A FEEL!
AND A BABE!
I SAID OUT OF THE WAY!!
OUTTA THE DAMN WAY!

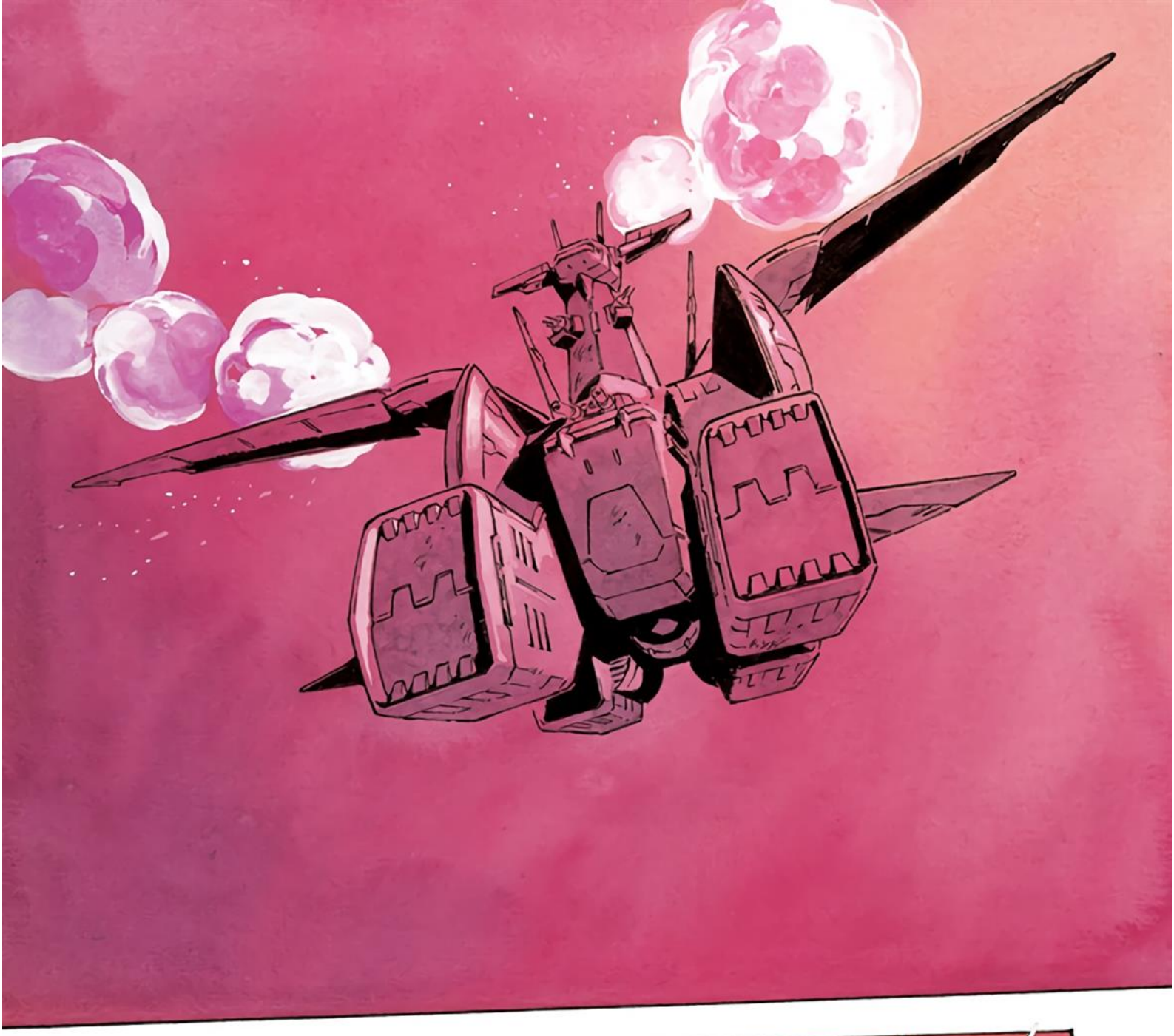

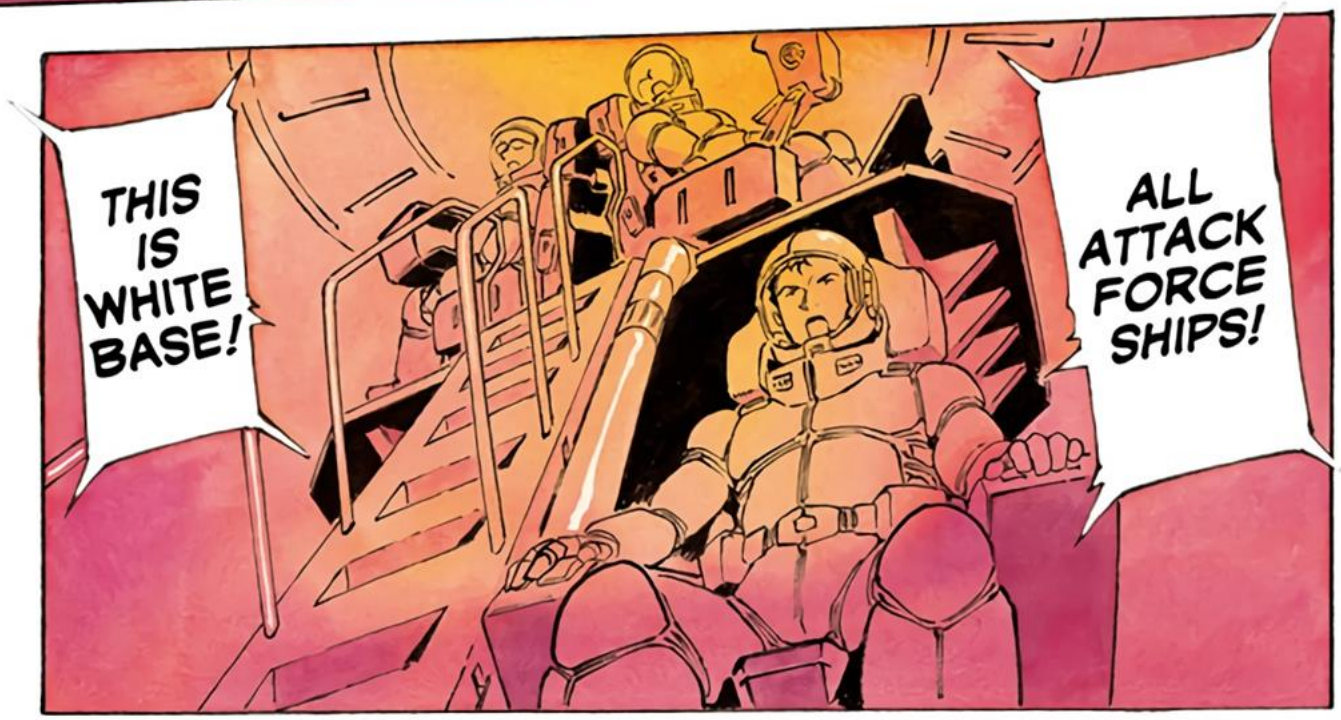
THIS IS WHITE BASE!
ALL ATTACK FORCE SHIPS!

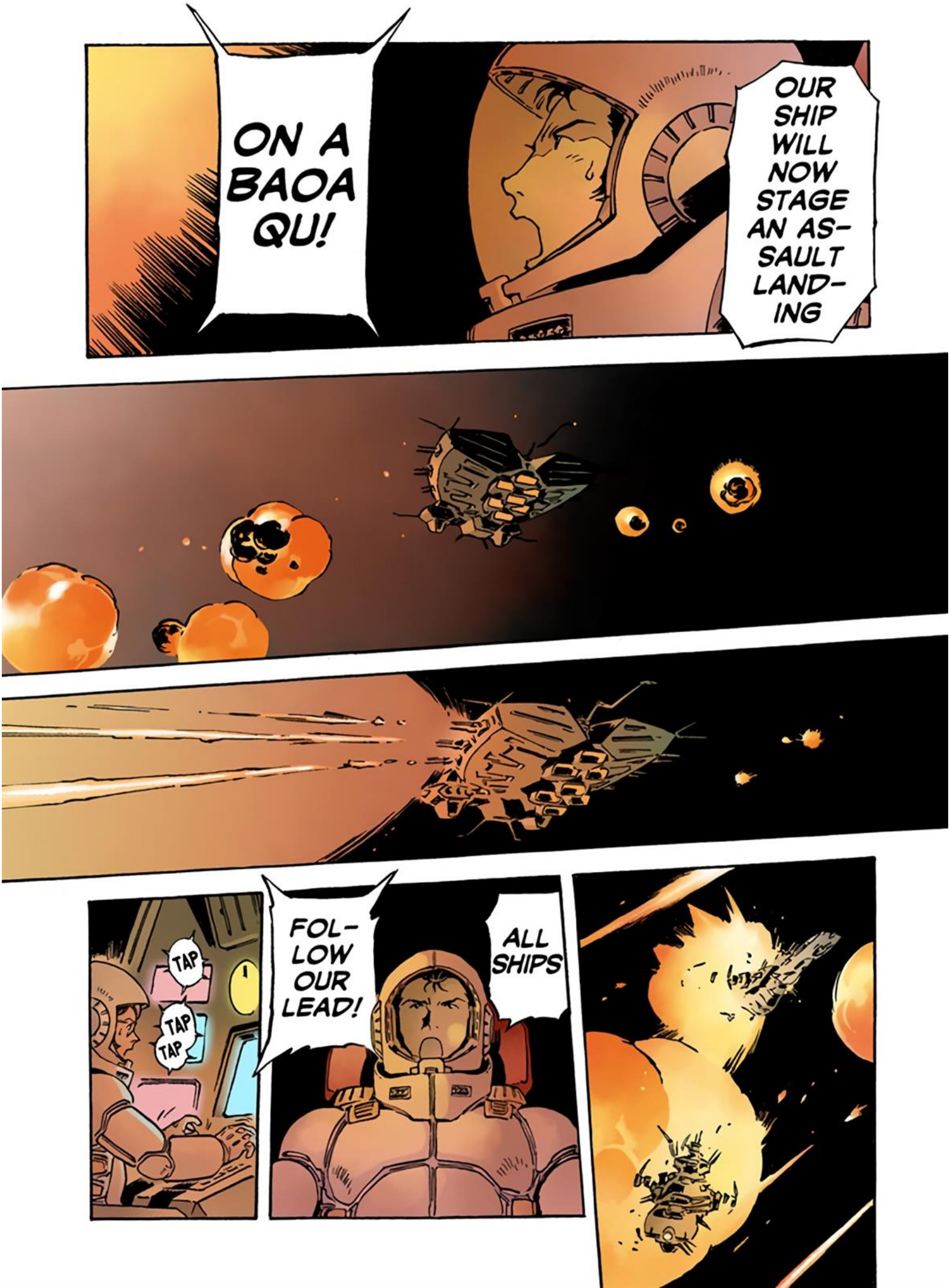
ON A BAOA QU!
OUR SHIP WILL NOW STAGE AN AS-SAULT LAND-ING
TAP
TAP
TAP
FOL-LOW OUR LEAD!
ALL SHIPS

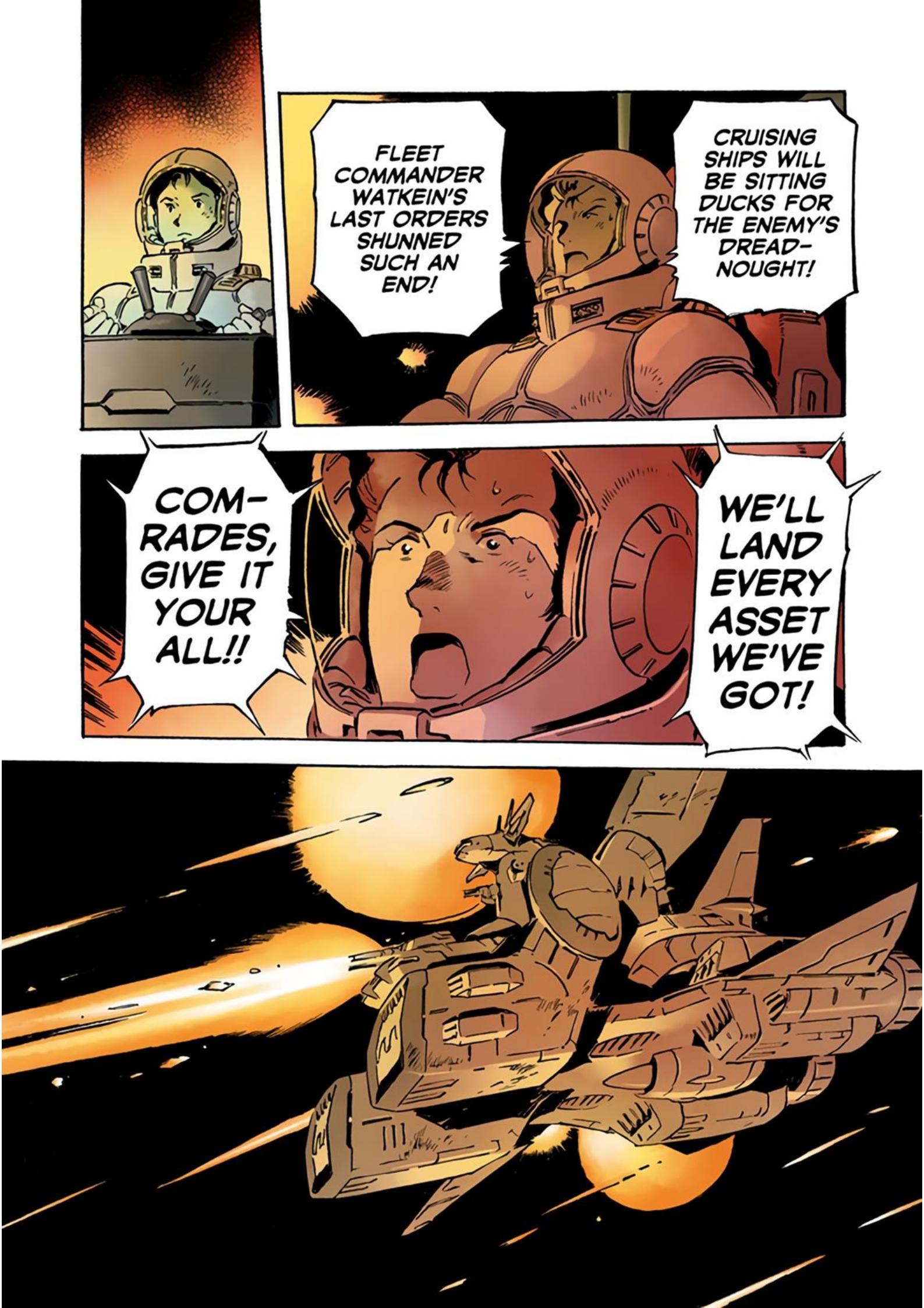
FLEET COMMANDER WATKEIN'S LAST ORDERS SHUNNED SUCH AN END!
CRUISING SHIPS WILL BE SITTING DUCKS FOR THE ENEMY'S DREAD-NOUGHT!
COM-RADES, GIVE IT YOUR ALL!!
WE'LL LAND EVERY ASSET WE'VE GOT!

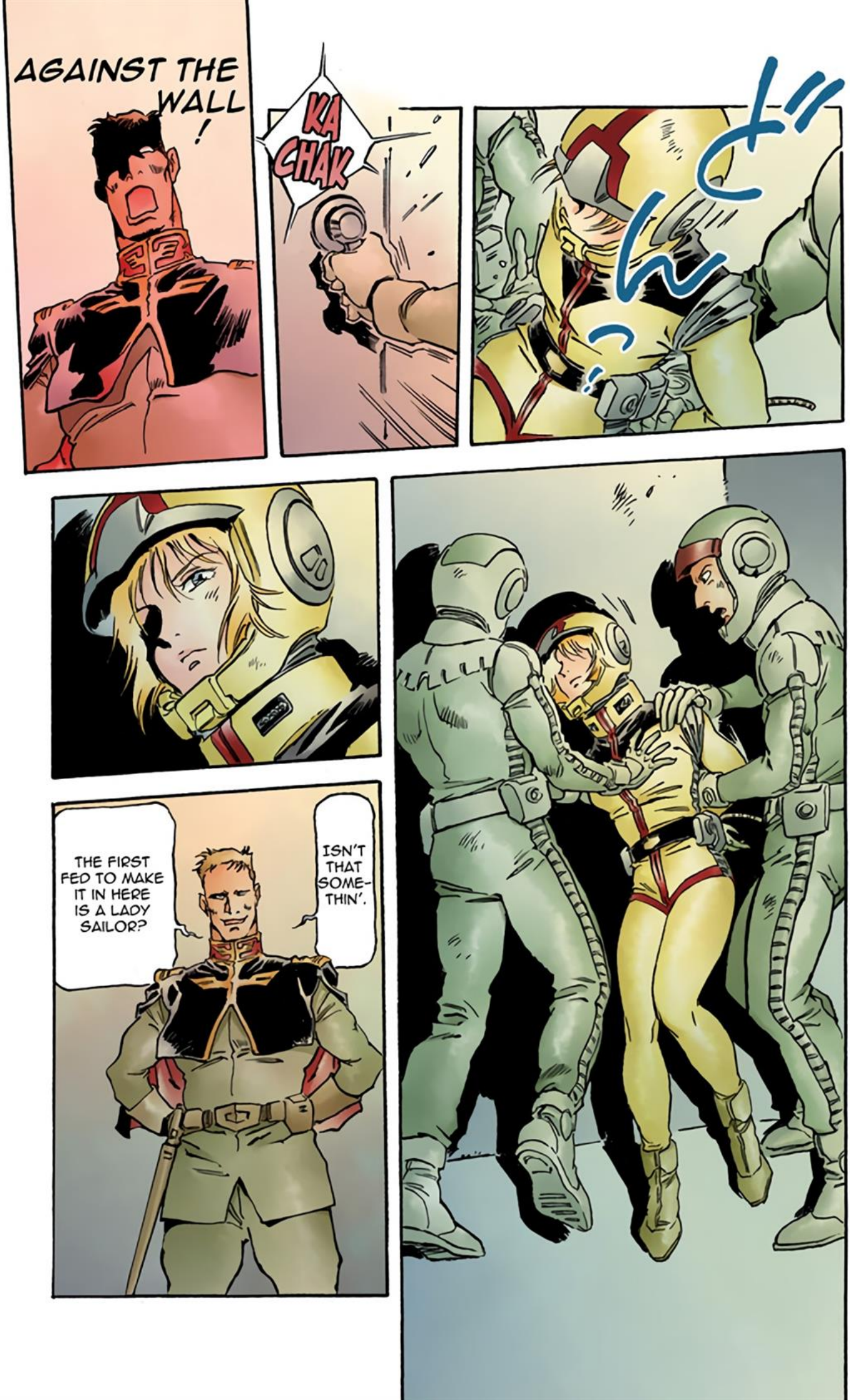
AGAINST THE WALL!
KA CHAK
THE FIRST FED TO MAKE IT IN HERE IS A LADY SAILOR?
ISN'T THAT SOME-THIN'.

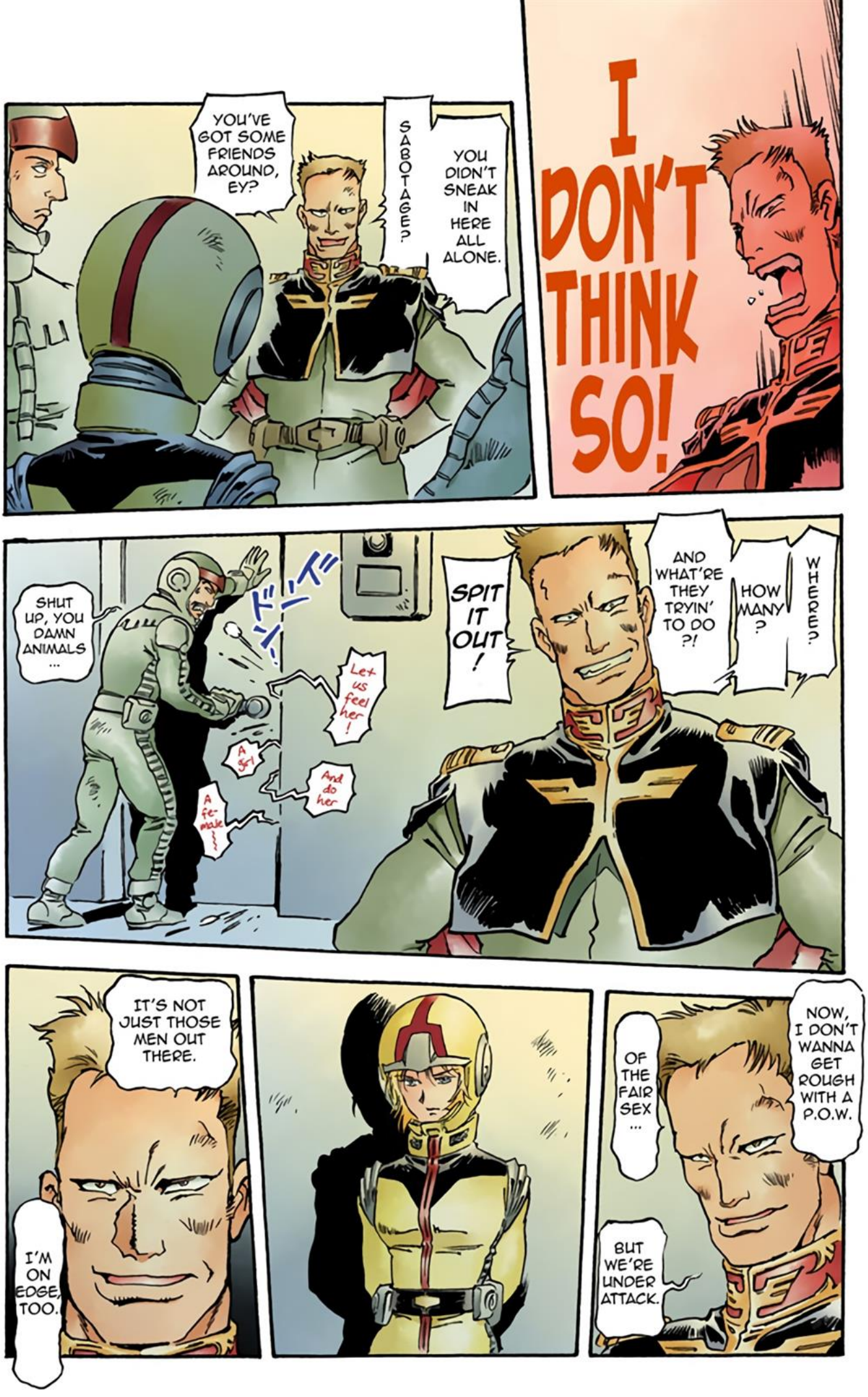
YOU'VE GOT SOME FRIENDS AROUND, EY?
SABOTAGE?
YOU DIDN'T SNEAK IN HERE ALL ALONE.
I DON'T THINK SO!
SHUT UP, YOU DAMN ANIMALS ...
ドーン!
Let us feel her!
A girl
And do her
A female!
SPIT IT OUT!
AND WHAT'RE THEY TRYIN' TO DO?!
HOW MANY?
WHERE?
IT'S NOT JUST THOSE MEN OUT THERE.
I'M ON EDGE, TOO.
NOW, I DON'T WANNA GET ROUGH WITH A P.O.W.
OF THE FAIR SEX ...
BUT WE'RE UNDER ATTACK.

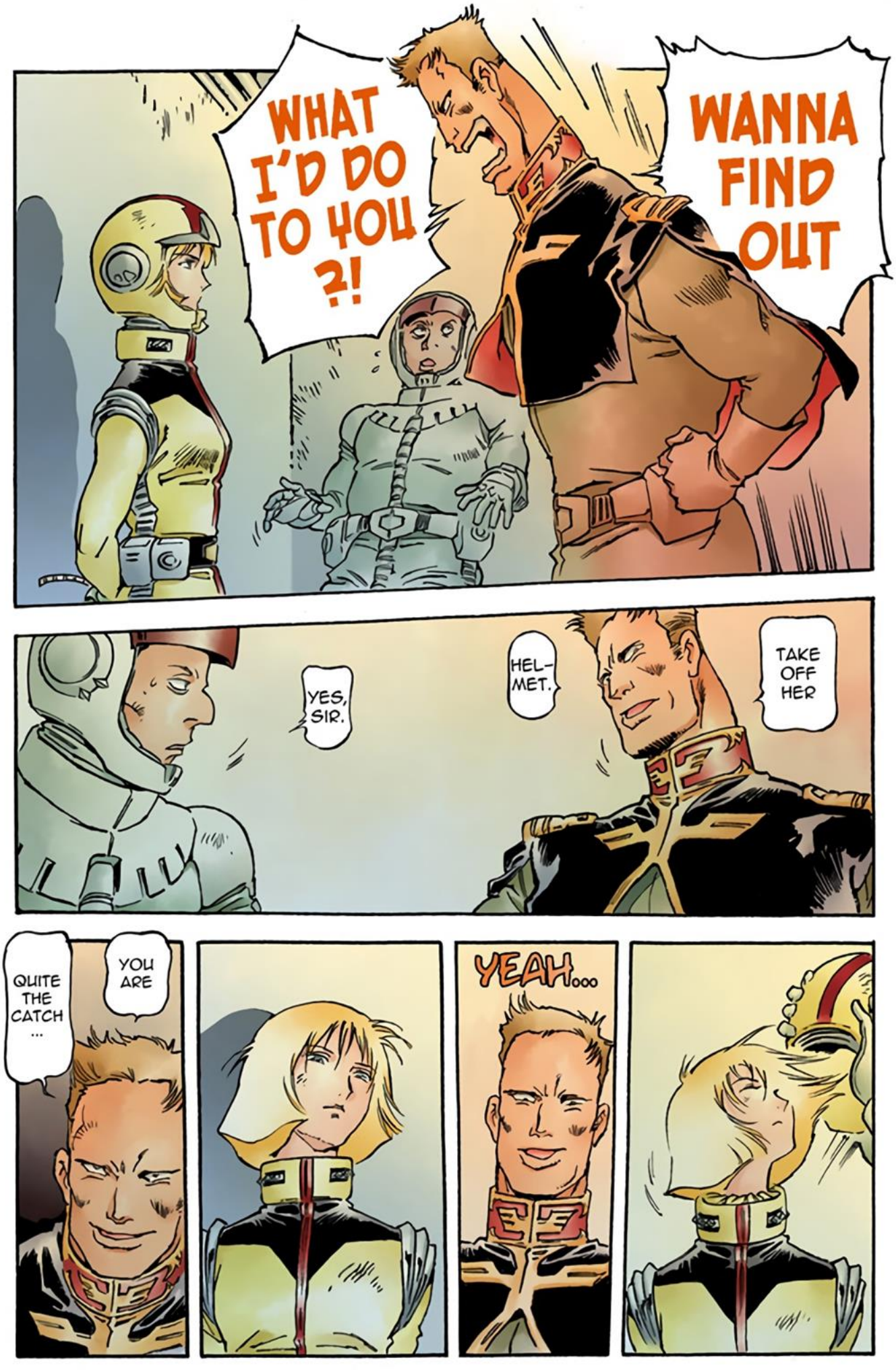
WHAT I'D DO TO YOU ?!
WANNA FIND OUT
YES, SIR.
HEL-MET.
TAKE OFF HER
QUITE THE CATCH ...
YOU ARE
YEAH...

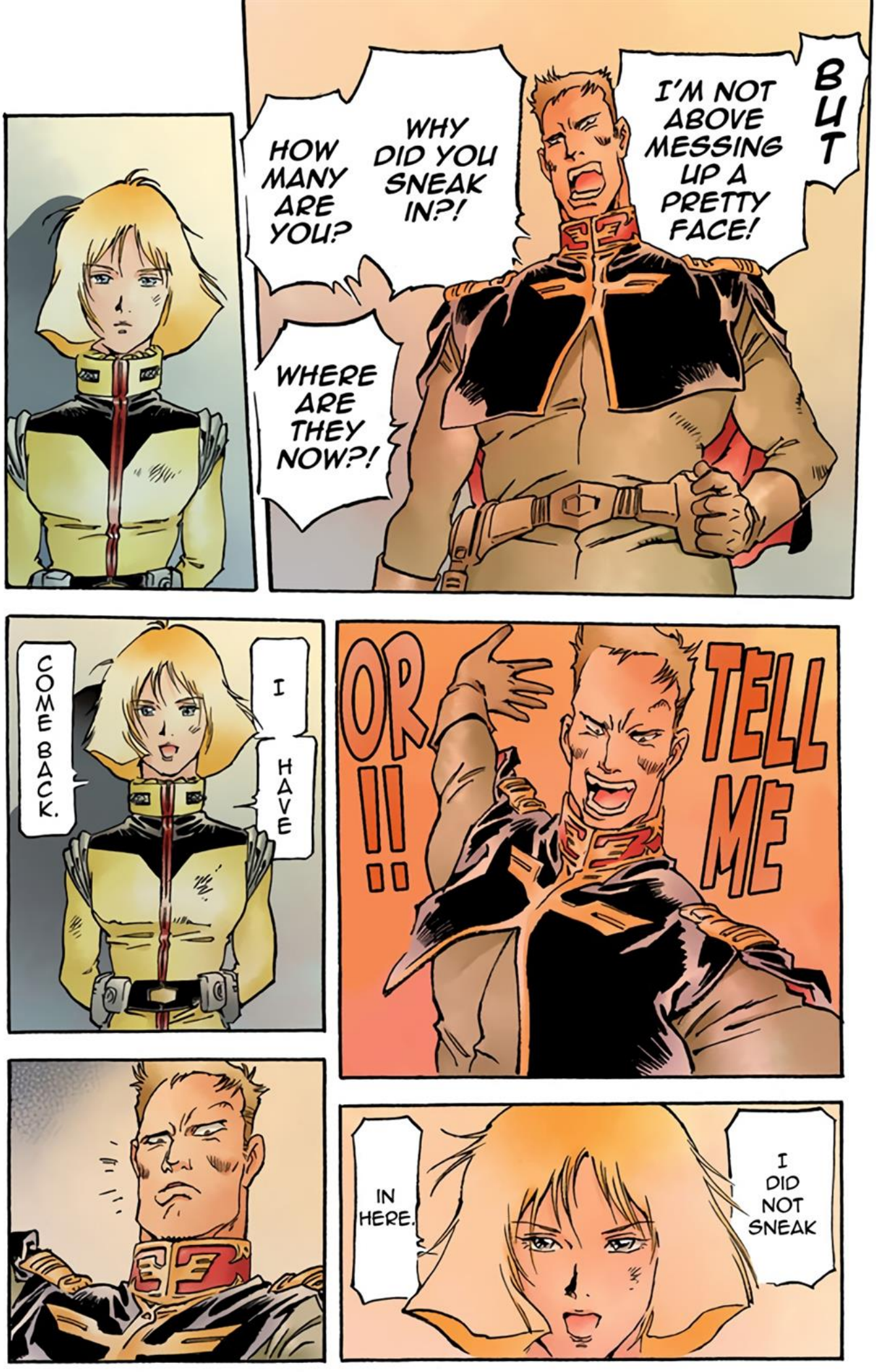
BUT
I'M NOT ABOVE MESSING UP A PRETTY FACE!
WHY DID YOU SNEAK IN?!
HOW MANY ARE YOU?
WHERE ARE THEY NOW?!
TELL ME OR!!
I HAVE
COME BACK.
I DID NOT SNEAK
IN HERE.

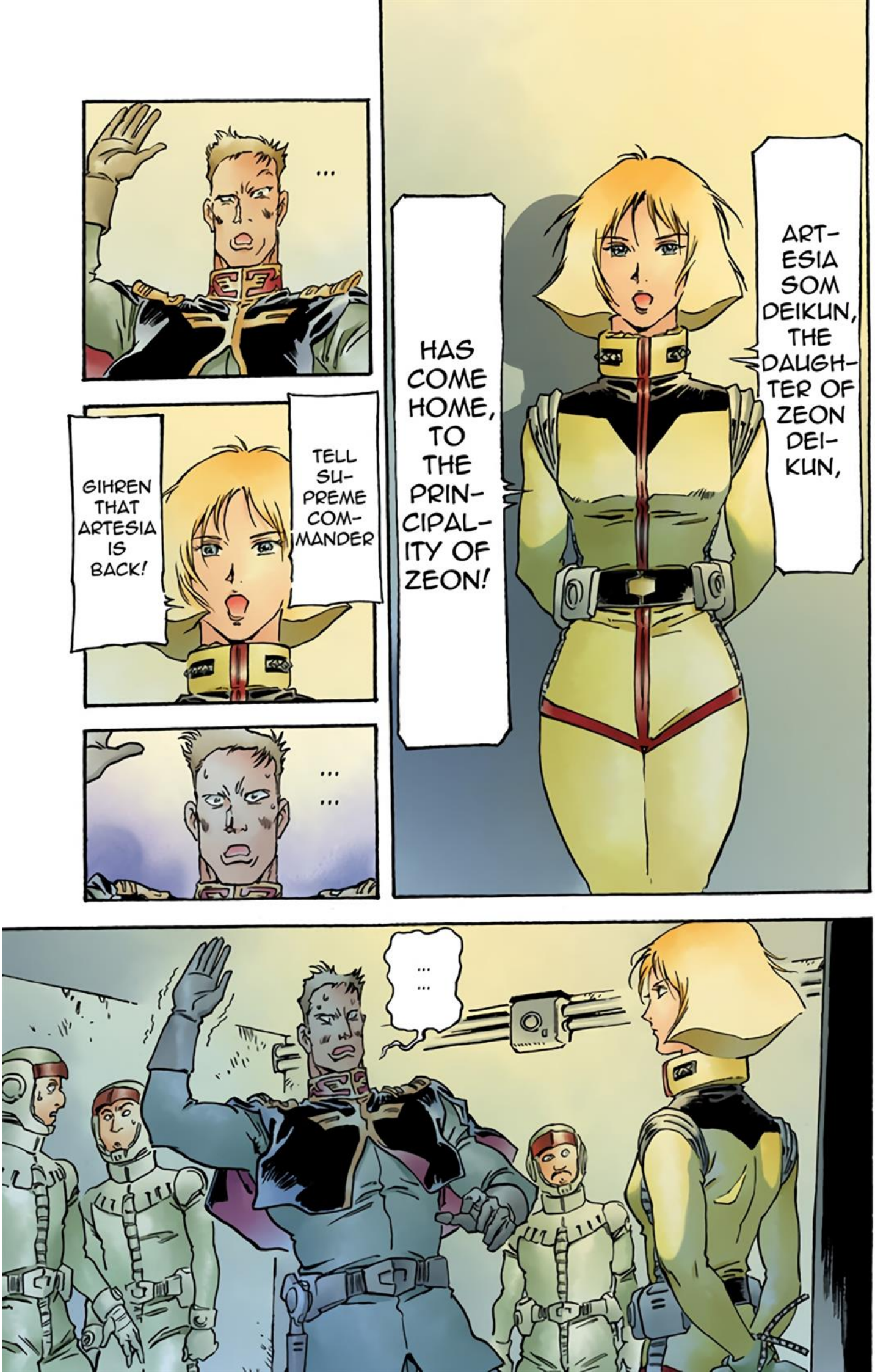
...
ARTESIA SOM DEIKUN, THE DAUGHTER OF ZEON DEIKUN,
HAS COME HOME, TO THE PRINCIPALITY OF ZEON!
TELL SUPREME COMMANDER
GIHREN THAT ARTESIA IS BACK!
...
...
...
...

GO, NOW!
TO THE SUPREME COM-MANDER!
...

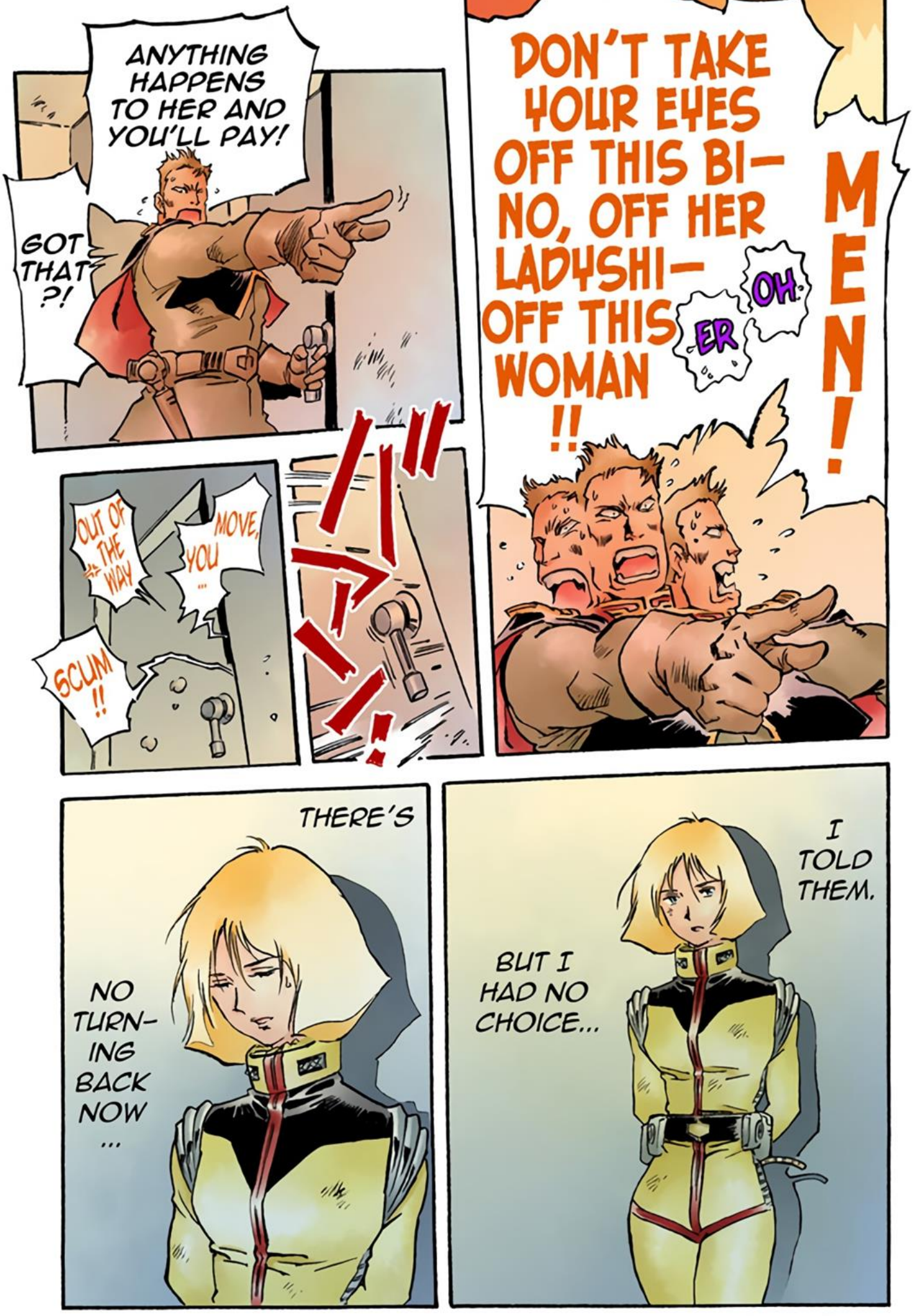
ANYTHING HAPPENS TO HER AND YOU'LL PAY!
GOT THAT?!
DON'T TAKE YOUR EYES OFF THIS BI— NO, OFF HER LADYSHI— OFF THIS WOMAN!!
ER
OH.
MEN!
OUT OF THE WAY
MOVE, YOU...
SCUM!!
ドアン!
THERE'S
NO TURNING BACK NOW...
I TOLD THEM.
BUT I HAD NO CHOICE...

HAVE THE FEDS LOST
TSK
THEIR MINDS ?!
MULTIPLE ENEMY SHIPS HAVE ENTERED FIELD S!
THEY'RE ALSO DROPPING DOWN AT HIGH SPEED INTO FIELD D...
A LOT OF THEM !
FIRE ON 'EM WITH EVERYTHING WE HAVE!
DON'T LET 'EM GET CLOSE !!

BRACE FOR IMPACT !!!
TOUCH-ING DOWN!
THRUST-ERS ARE ON!
DIS-TANCE, 2000
MAIN EN-GINE OUT!

HOLD ON, EVERYONE !!
GET DOWN !
フィオ！

LOOKS LIKE THE CAPTAIN FINALLY LOST HIS SHIT...
HEY, HAYA-TO!
NOW THAT WAS SOME SHOW.
What the hell?
What is it,
Kai?!
A NEW MISSION!
WE GOT OUR-SELVES

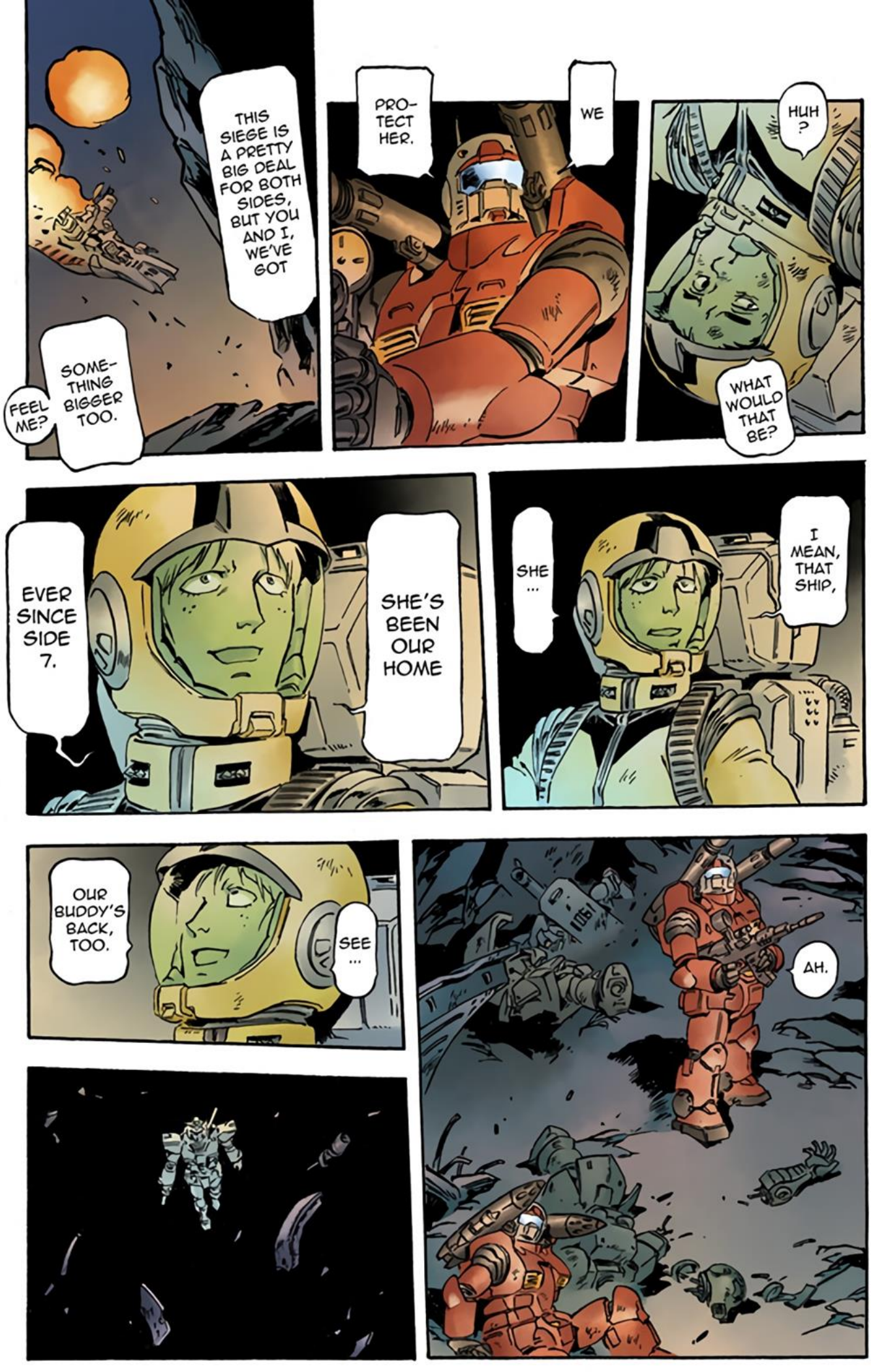
THIS SIEGE IS A PRETTY BIG DEAL FOR BOTH SIDES, BUT YOU AND I, WE'VE GOT
SOME-THING BIGGER TOO.
FEEL ME?
WE
PRO-TECT HER.
HUH ?
WHAT WOULD THAT BE?
I MEAN, THAT SHIP,
SHE ...
SHE'S BEEN OUR HOME
EVER SINCE SIDE 7.
SEE ...
OUR BUDDY'S BACK, TOO.
AH.

MAYBE HE'S FOUND THE PLACE
WHERE HE BE-LONGS, TOO.

...
...

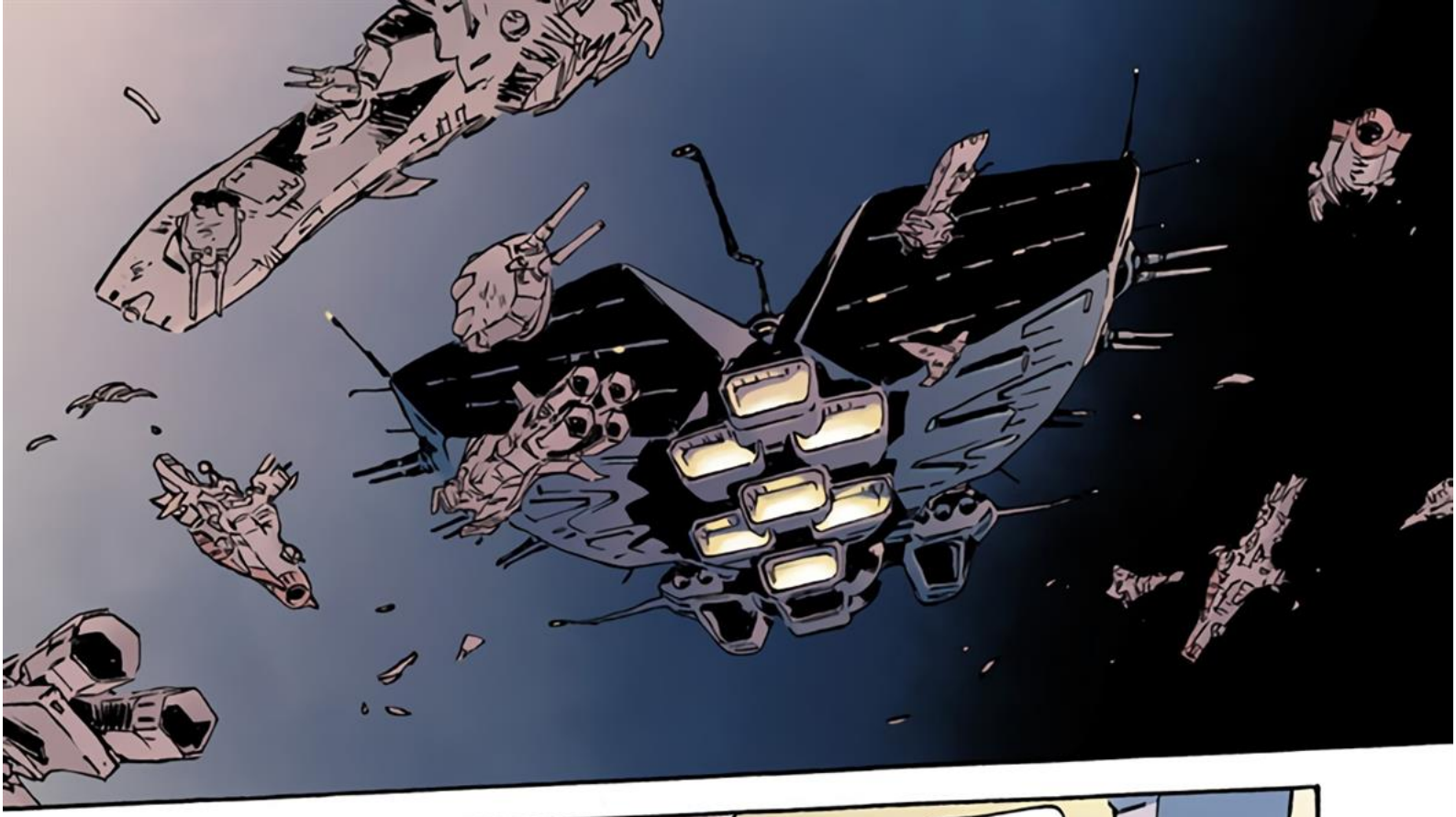

FLEEING THE WRATH OF THE DOLOS, THEIR ATTACK FORCE
OPTED IN FAVOR OF A FORCED LANDING ON A BAOA QU.

SO,
WHAT IS OUR NEXT MOVE ?

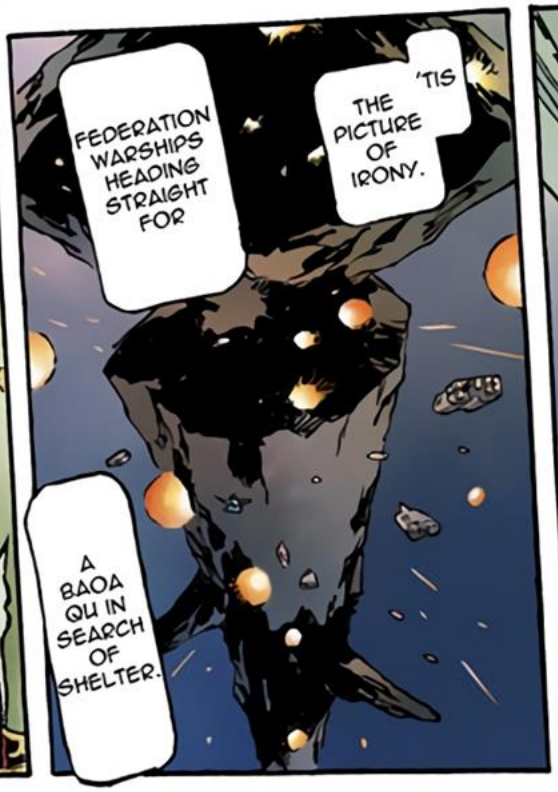
'TIS THE PICTURE OF IRONY.
FEDERATION WARSHIPS HEADING STRAIGHT FOR
A BAOA QU IN SEARCH OF SHELTER.

A WISE MOVE.
THEY MUST HAVE SOME-ONE COMPE-TENT IN COM-MAND.

WE WILL BERTH AT A BAOA QU.

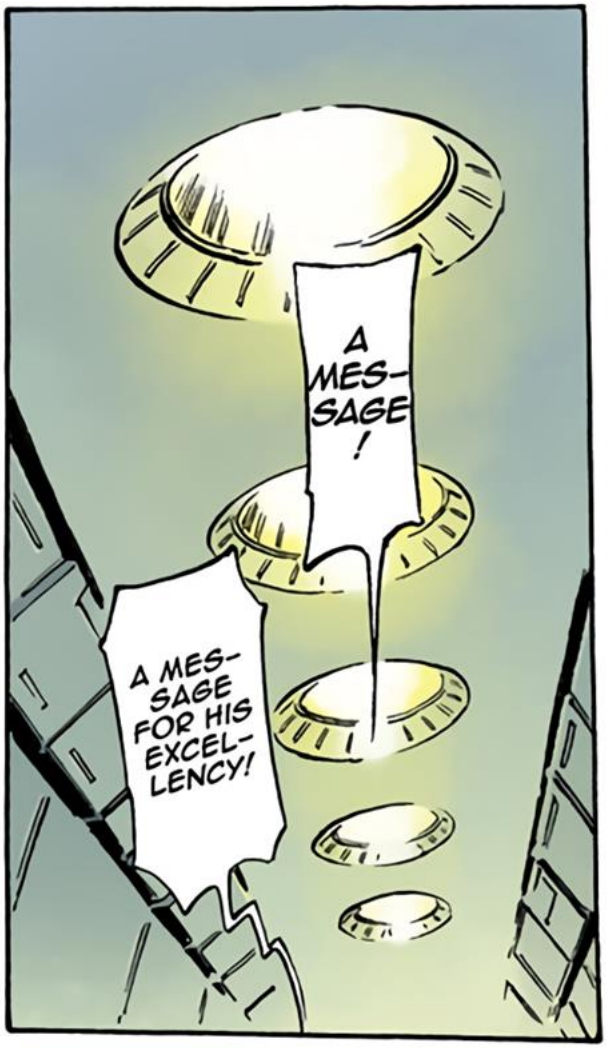
A MES-SAGE!
A MES-SAGE FOR HIS EXCEL-LENCY!

IT IS
YES.
YOU MEAN ...!

THE SU-PREME COM-MANDER IN PERSON.
TIME I SAW

HUH?
HIS EXCELLENCY IS CURRENTLY LEADING THE OPERATION HIMSELF IN THE CENTRAL COMMAND ROOM.

I MIGHT YET SPEAK TO HIM?
IS THERE ANY WAY

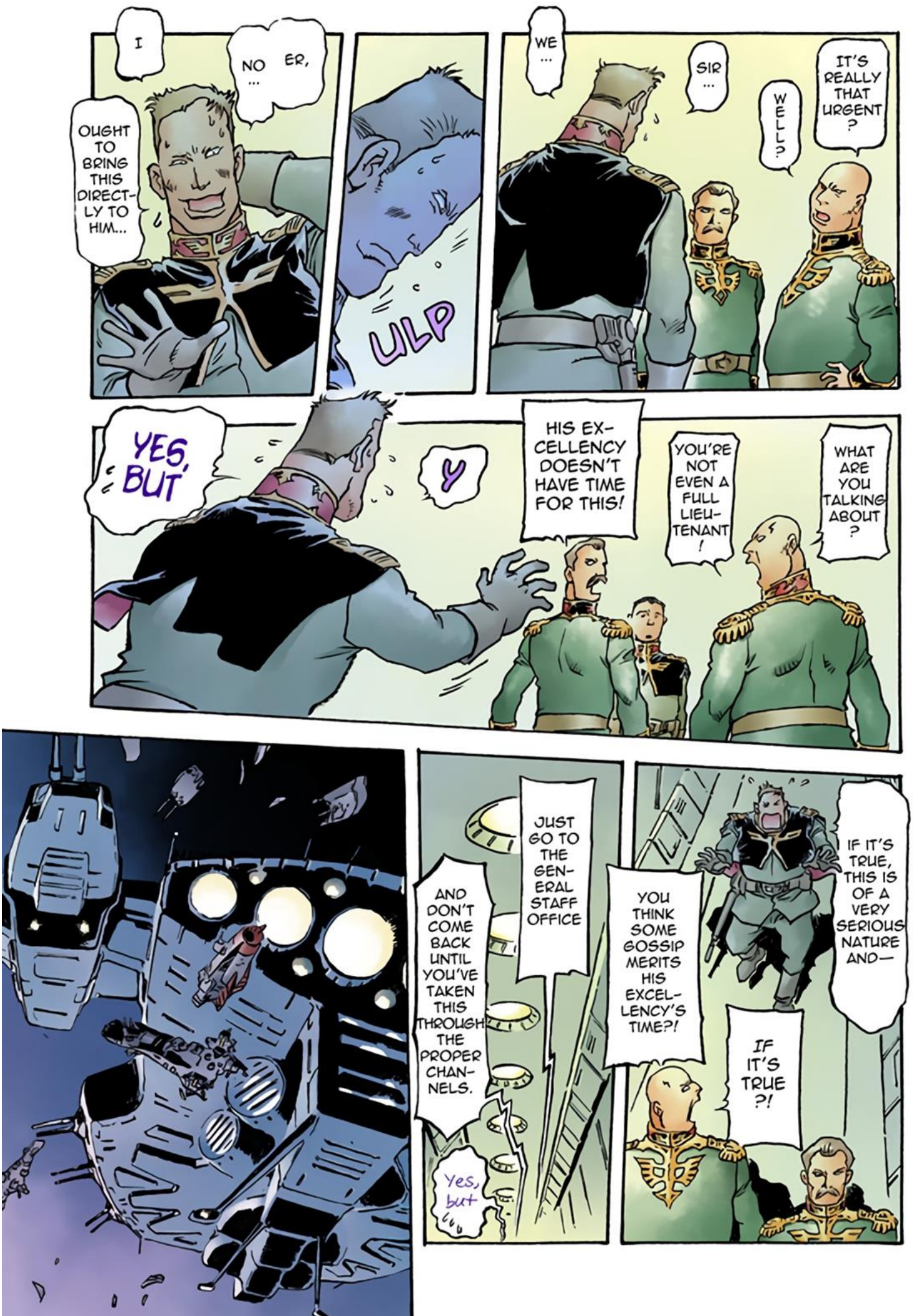
I OUGHT TO BRING THIS DIRECTLY TO HIM...
NO ER, ...
ULP
WE ...
SIR ...
WELL?
IT'S REALLY THAT URGENT?
YES, BUT
Y
HIS EXCELLENCY DOESN'T HAVE TIME FOR THIS!
YOU'RE NOT EVEN A FULL LIEUTENANT!
WHAT ARE YOU TALKING ABOUT?
JUST GO TO THE GENERAL STAFF OFFICE
AND DON'T COME BACK UNTIL YOU'VE TAKEN THIS THROUGH THE PROPER CHANNELS.
Yes, but
YOU THINK SOME GOSSIP MERITS HIS EXCELLENCY'S TIME?!
IF IT'S TRUE?!
IF IT'S TRUE, THIS IS OF A VERY SERIOUS NATURE AND—

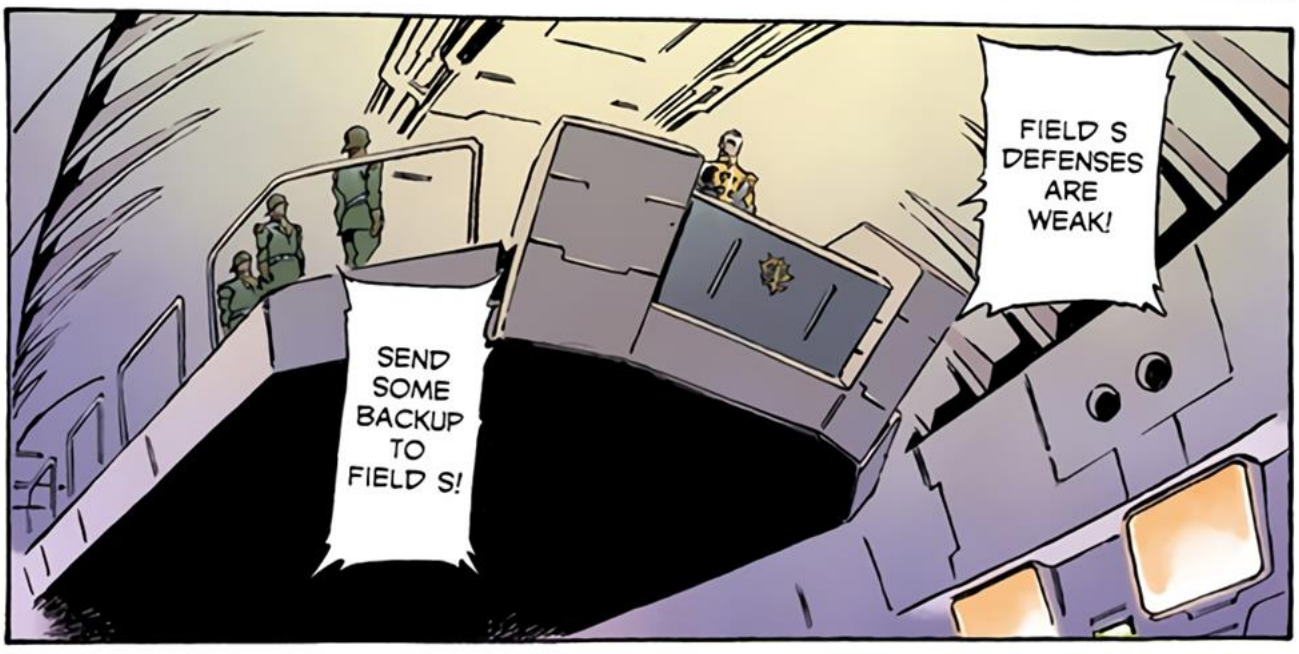
FIELD S DEFENSES ARE WEAK!
SEND SOME BACKUP TO FIELD S!

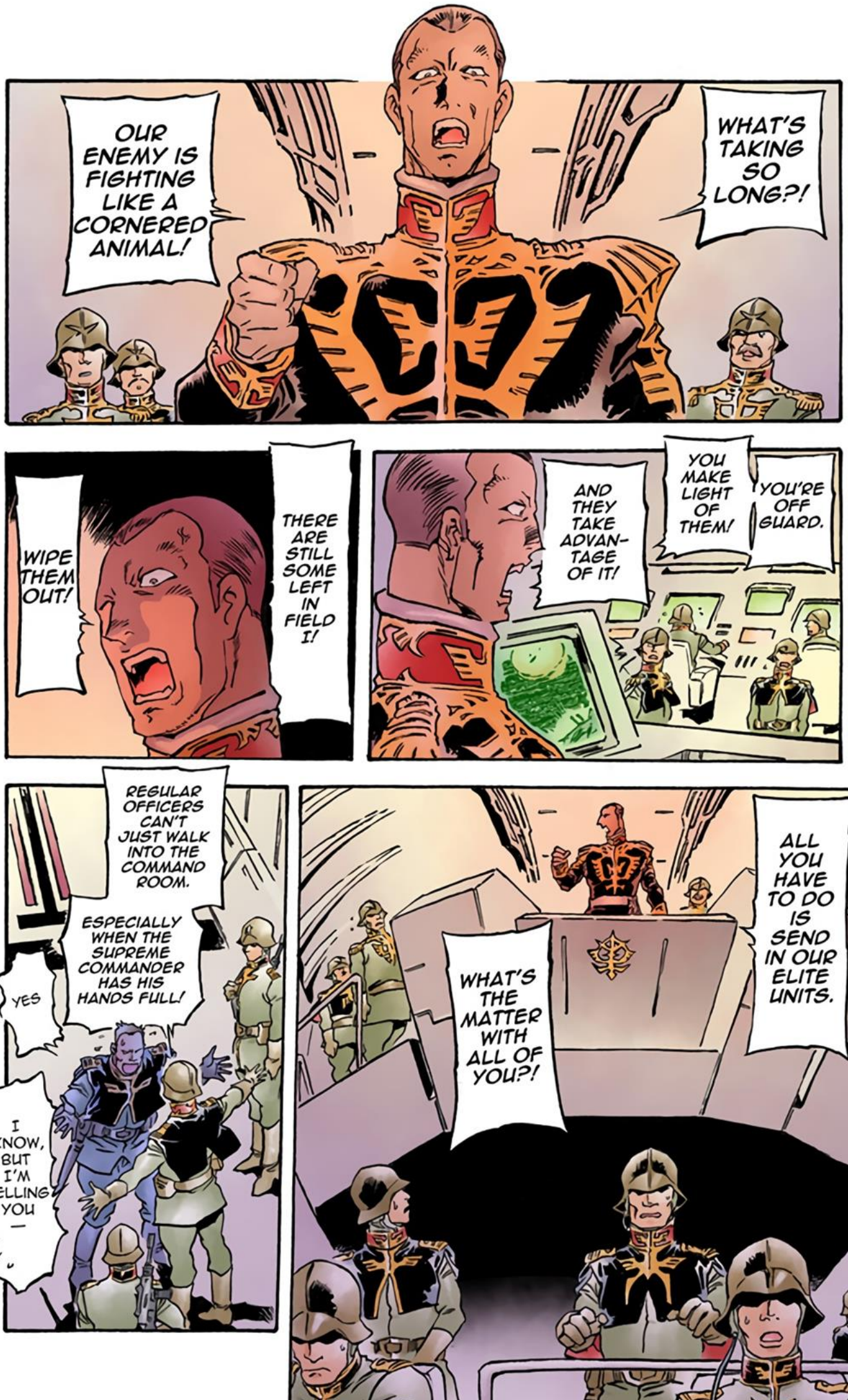
OUR ENEMY IS FIGHTING LIKE A CORNERED ANIMAL!
WHAT'S TAKING SO LONG?!
WIPE THEM OUT!
THERE ARE STILL SOME LEFT IN FIELD I!
AND THEY TAKE ADVAN-TAGE OF IT!
YOU MAKE LIGHT OF THEM!
YOU'RE OFF GUARD.
REGULAR OFFICERS CAN'T JUST WALK INTO THE COMMAND ROOM.
ESPECIALLY WHEN THE SUPREME COMMANDER HAS HIS HANDS FULL!
YES
I KNOW, BUT I'M TELLING YOU —
WHAT'S THE MATTER WITH ALL OF YOU?!
ALL YOU HAVE TO DO IS SEND IN OUR ELITE UNITS.

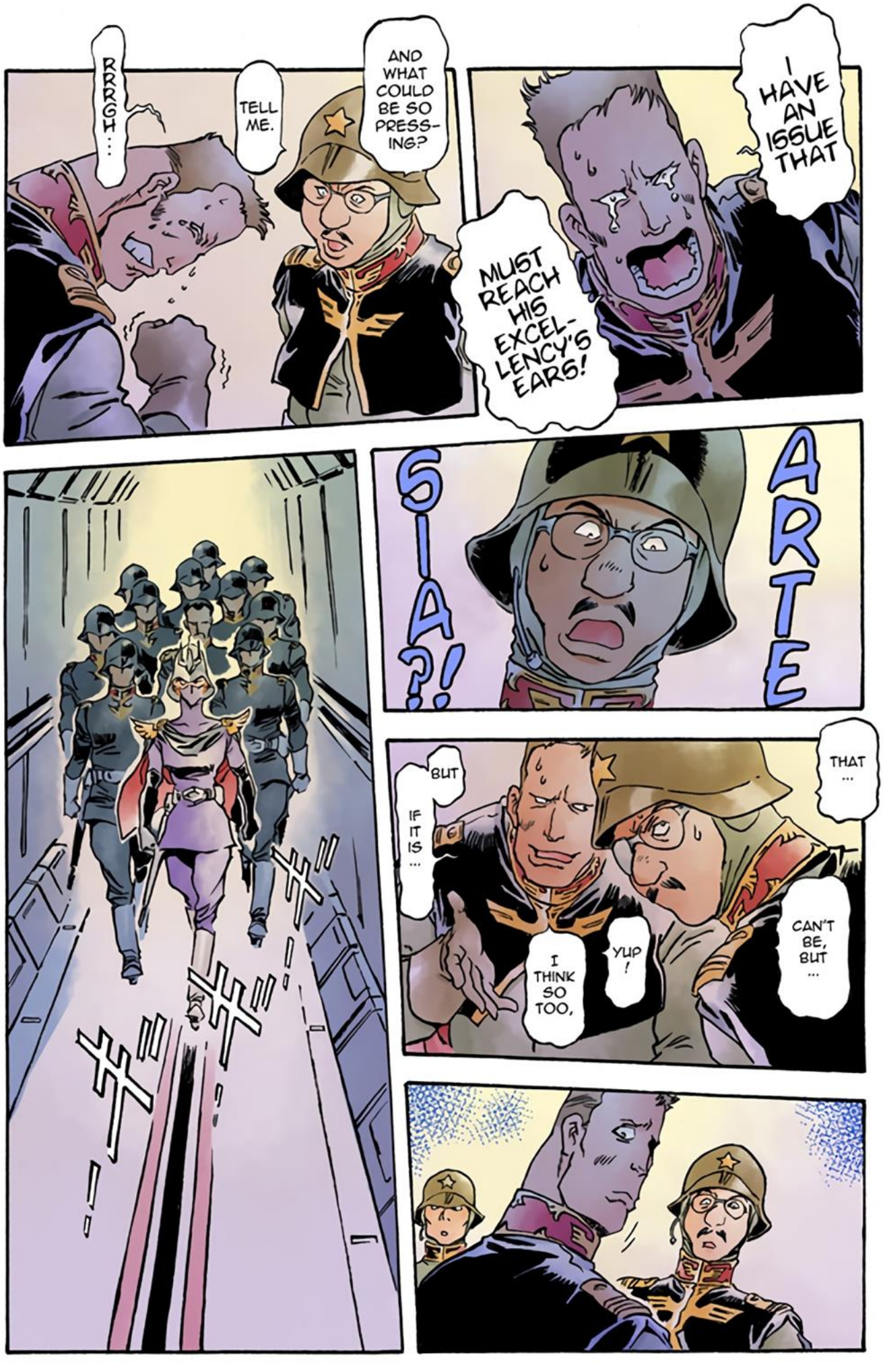
I HAVE AN ISSUE THAT
MUST REACH HIS EXCEL-LENCY'S EARS!
AND WHAT COULD BE SO PRESS-ING?
TELL ME.
RRRGH...
ARTE
SIA?!
THAT ...
BUT IF IT IS ...
CAN'T BE, BUT ...
YUP!
I THINK SO TOO,

ザッ

HM?

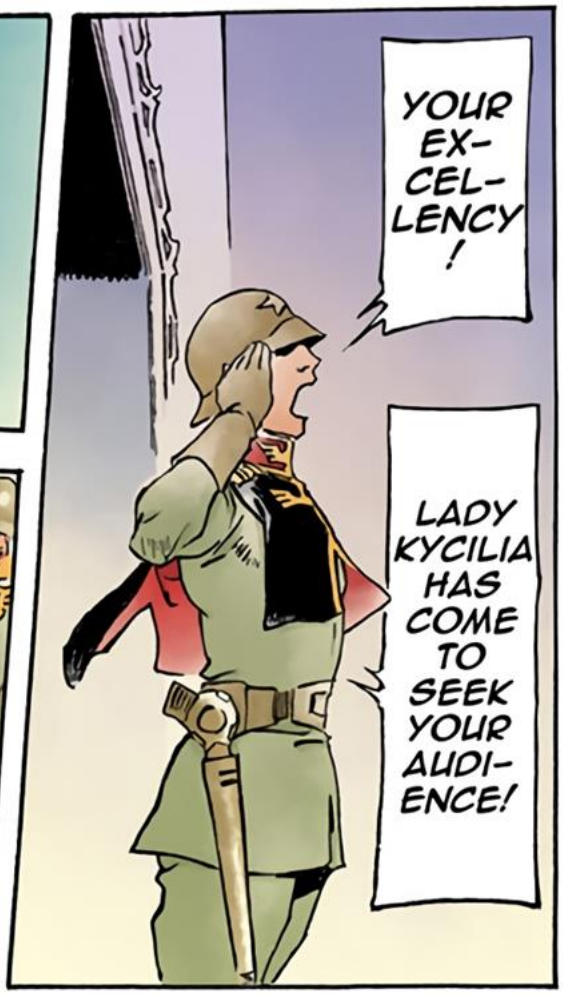
YOUR EX-CEL-LENCY!
LADY KYCILIA HAS COME TO SEEK YOUR AUDI-ENCE!

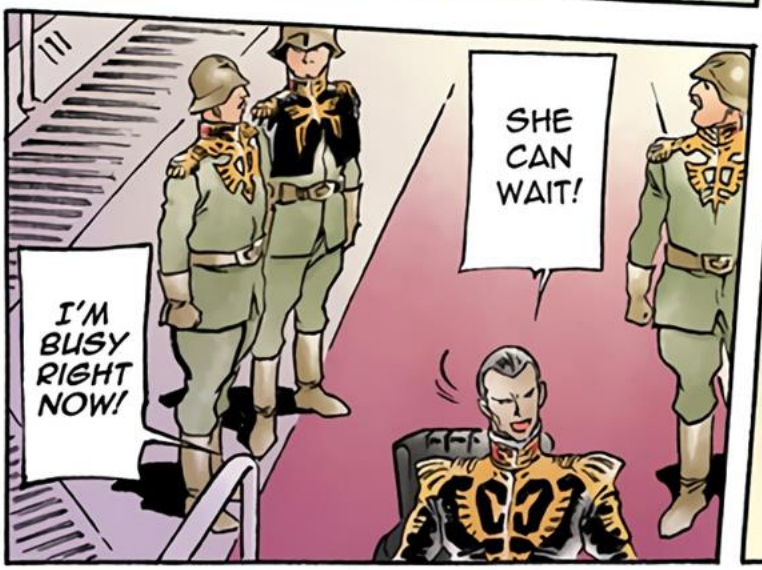
SHE CAN WAIT!
I'M BUSY RIGHT NOW!

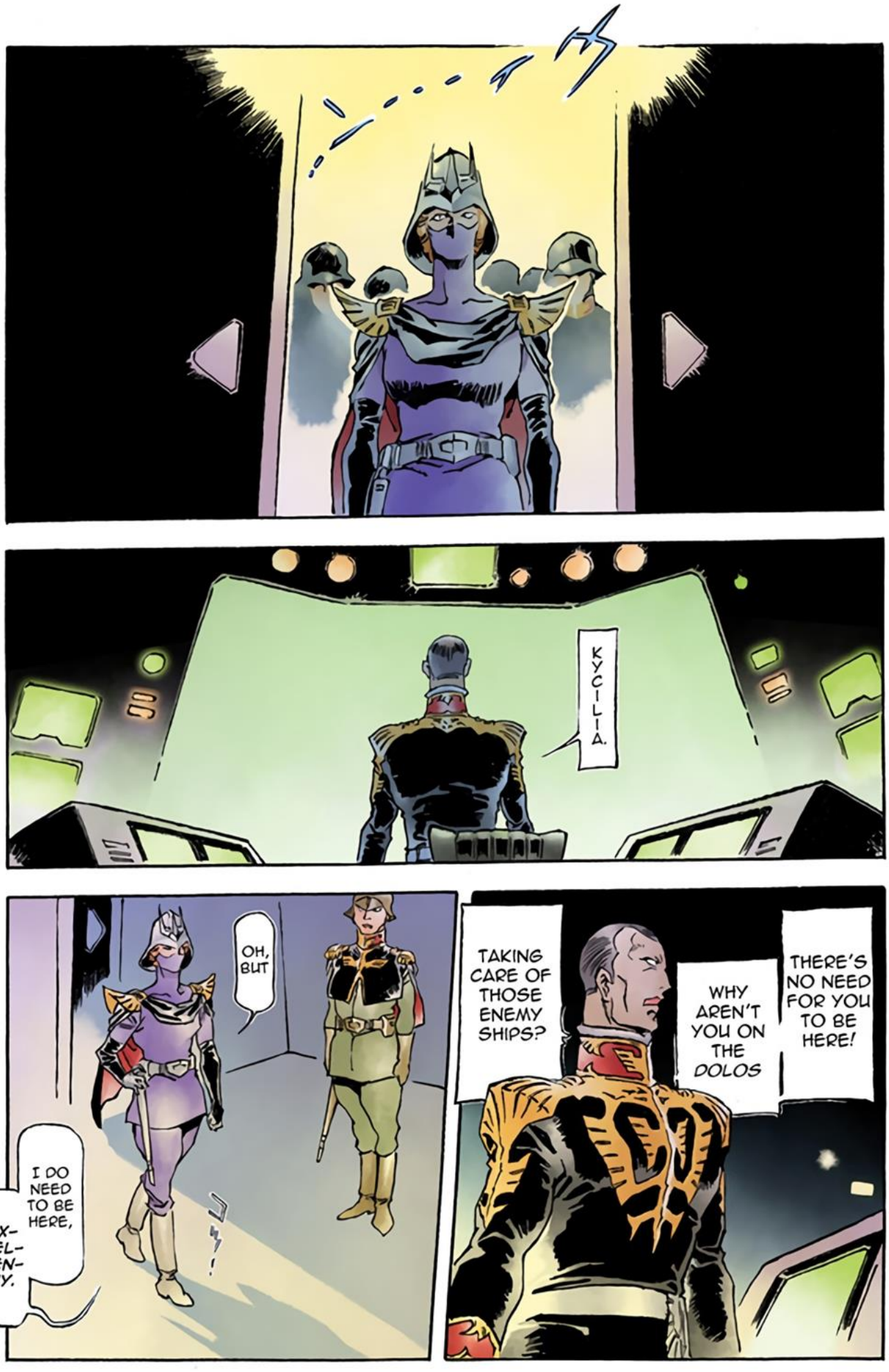
KYCILIA.
THERE'S NO NEED FOR YOU TO BE HERE!
WHY AREN'T YOU ON THE DOLOS
TAKING CARE OF THOSE ENEMY SHIPS?
OH, BUT
I DO NEED TO BE HERE, EX-CEL-LEN-CY.

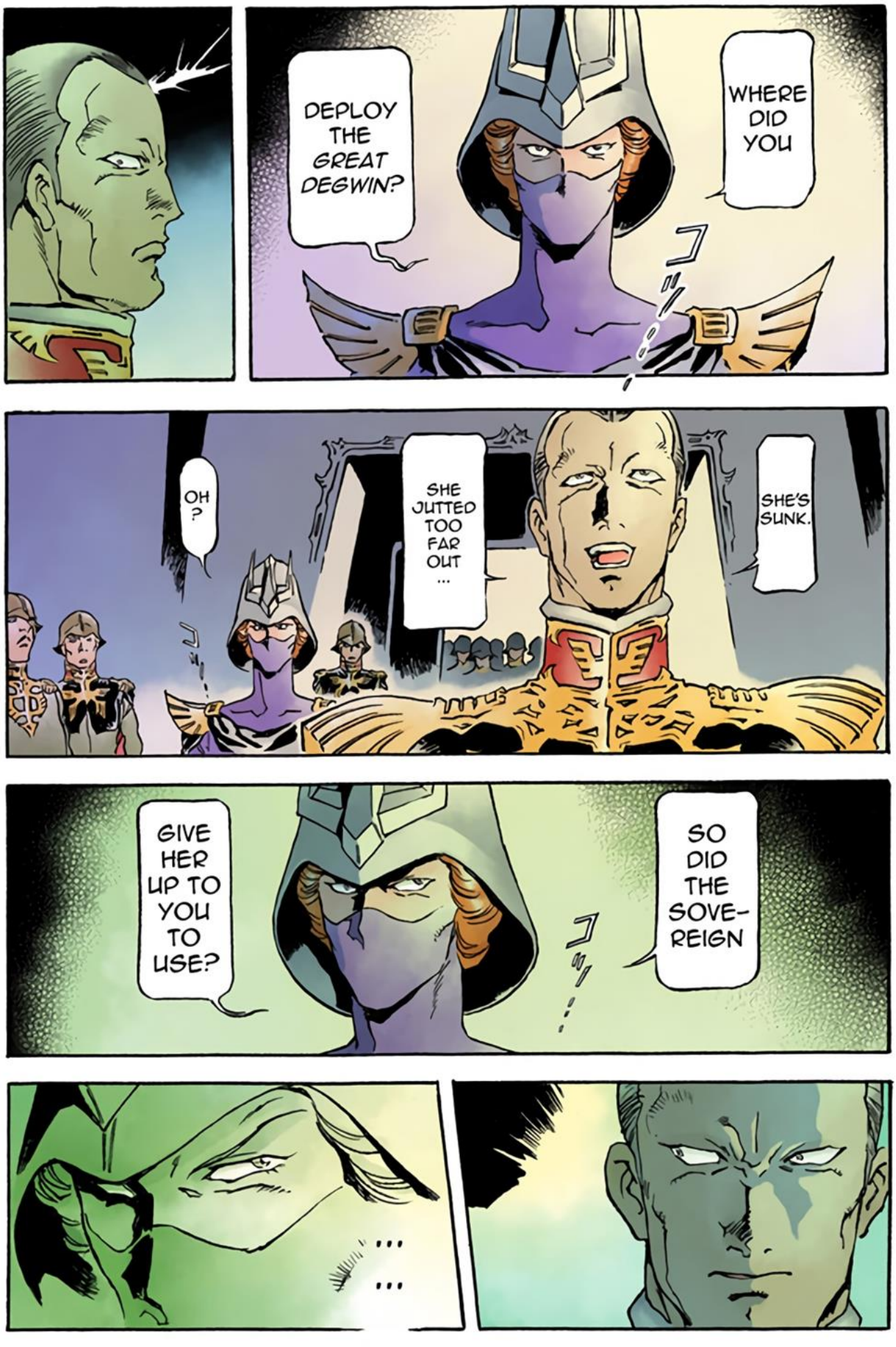
DEPLOY THE GREAT DEGWIN?
WHERE DID YOU
コッ!
OH?
SHE JUTTED TOO FAR OUT ...
SHE'S SUNK.
GIVE HER UP TO YOU TO USE?
SO DID THE SOVE-REIGN
コッ!
...
...

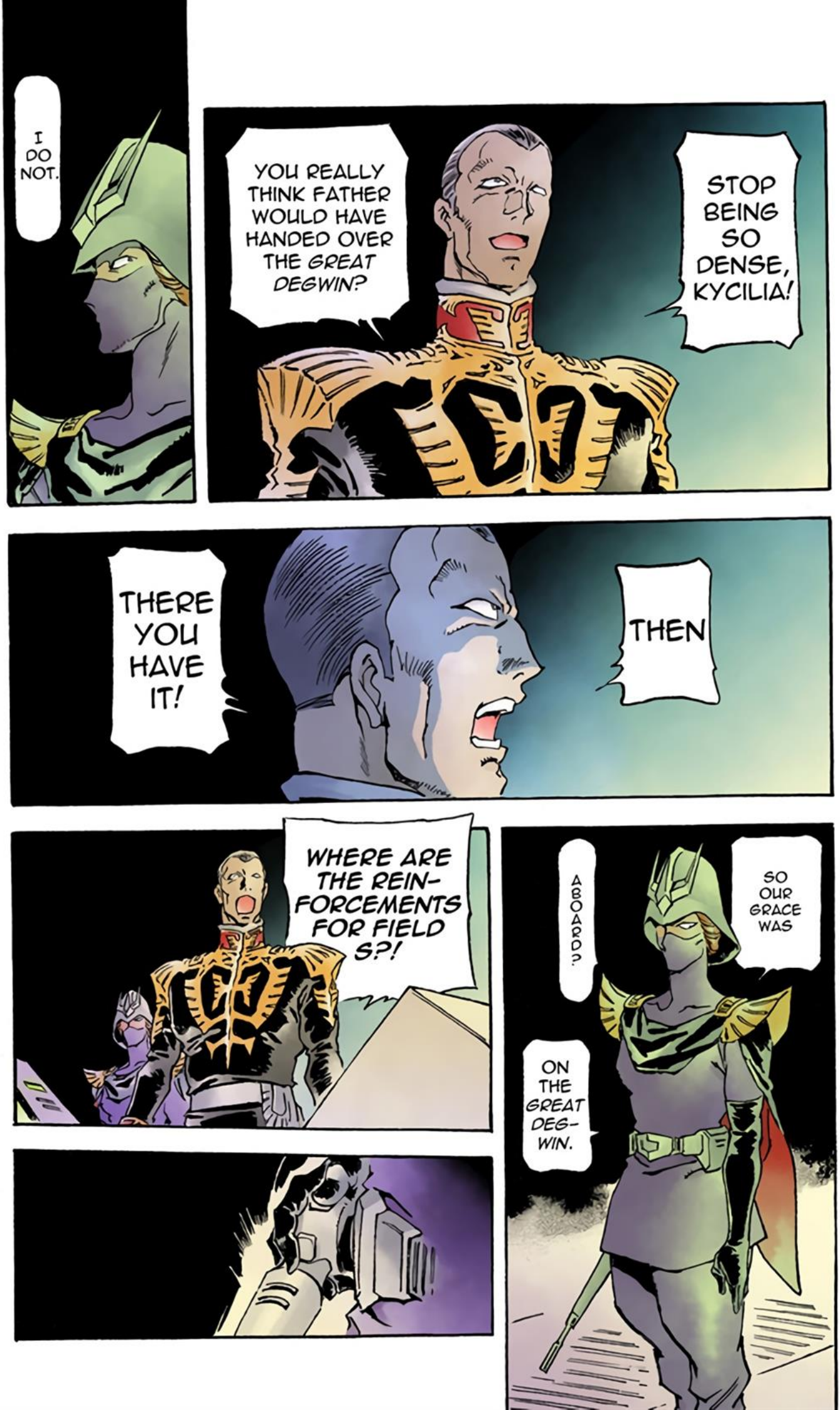
I DO NOT.
YOU REALLY THINK FATHER WOULD HAVE HANDED OVER THE GREAT DEGWIN?
STOP BEING SO DENSE, KYCILIA!
THERE YOU HAVE IT!
THEN
WHERE ARE THE REIN-FORCEMENTS FOR FIELD S?!
ABOARD?
SO OUR GRACE WAS
ON THE GREAT DEG-WIN.

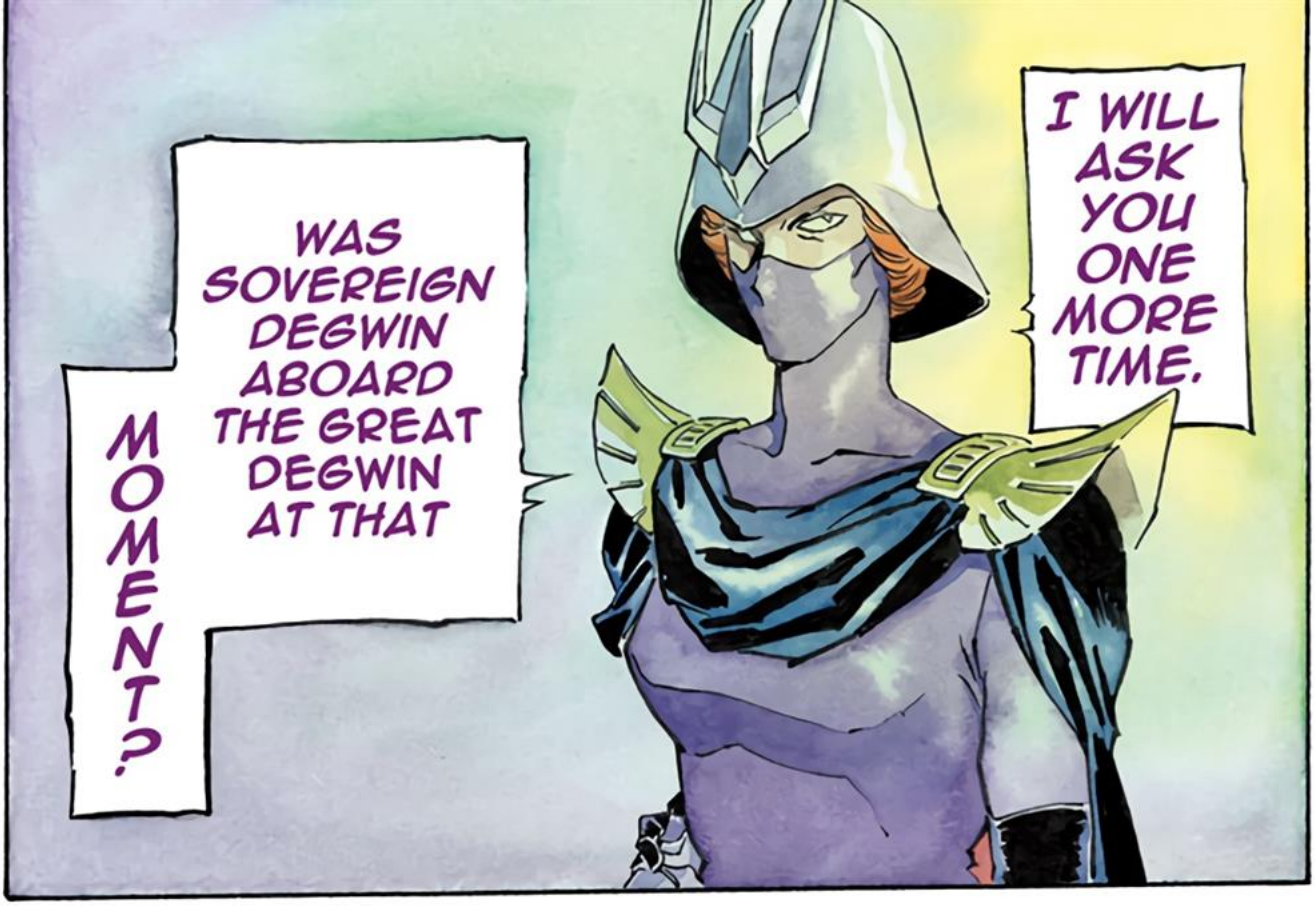
I WILL ASK YOU ONE MORE TIME.
WAS SOVEREIGN DEGWIN ABOARD THE GREAT DEGWIN AT THAT MOMENT?

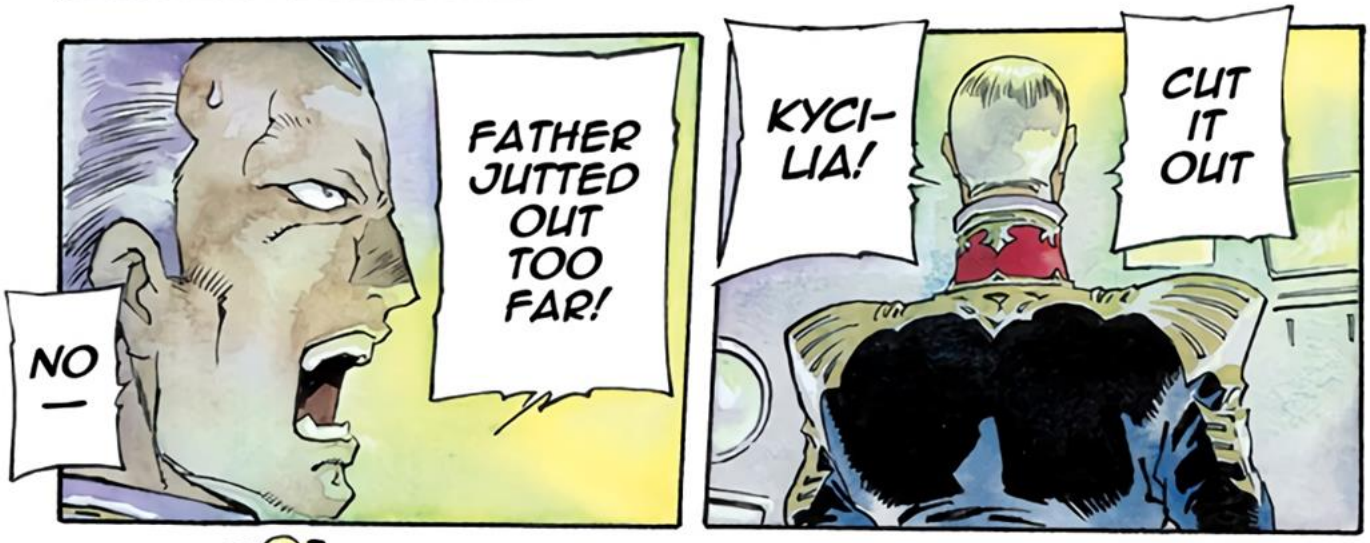
CUT IT OUT
KYCI-LIA!
FATHER JUTTED OUT TOO FAR!
NO —

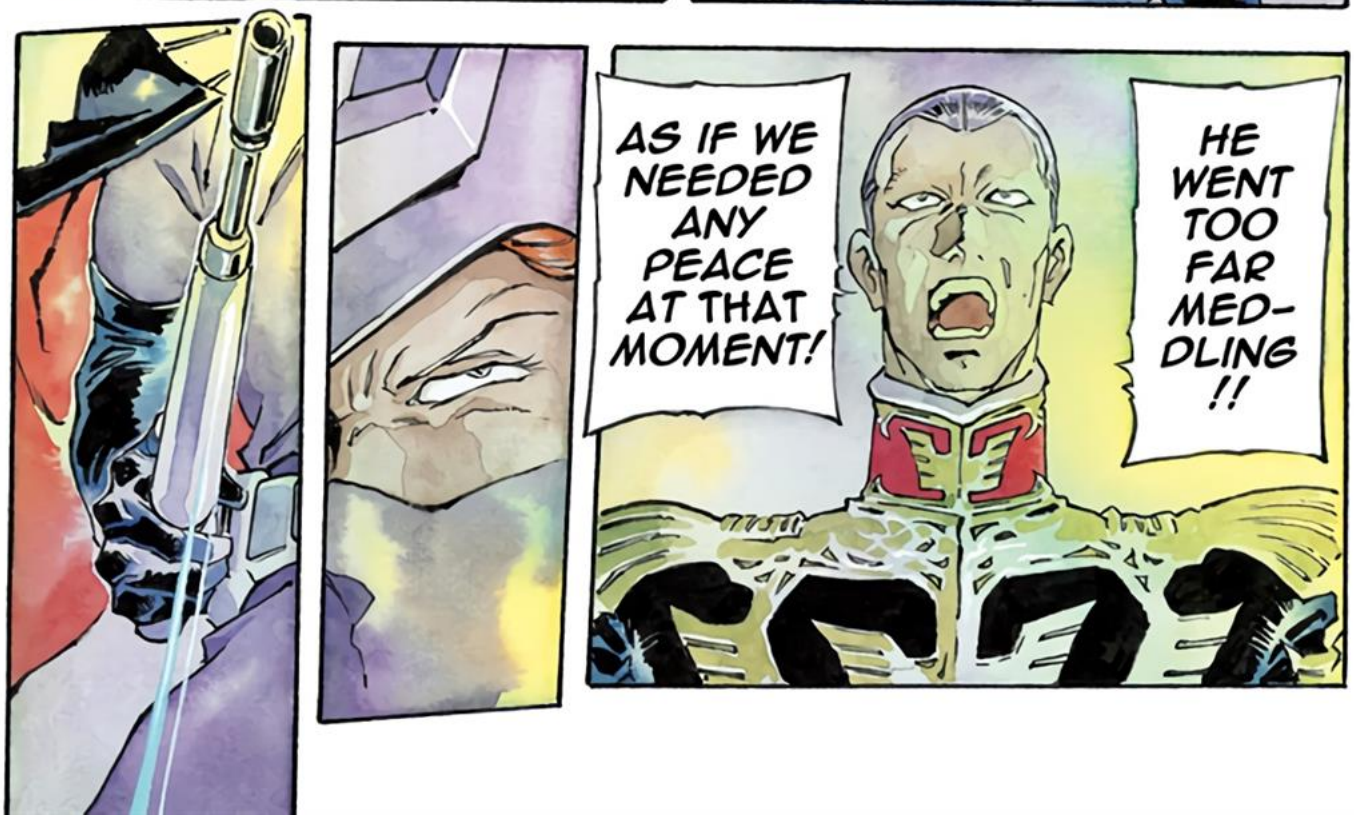
HE WENT TOO FAR MED-DLING !!
AS IF WE NEEDED ANY PEACE AT THAT MOMENT!

AGH!!

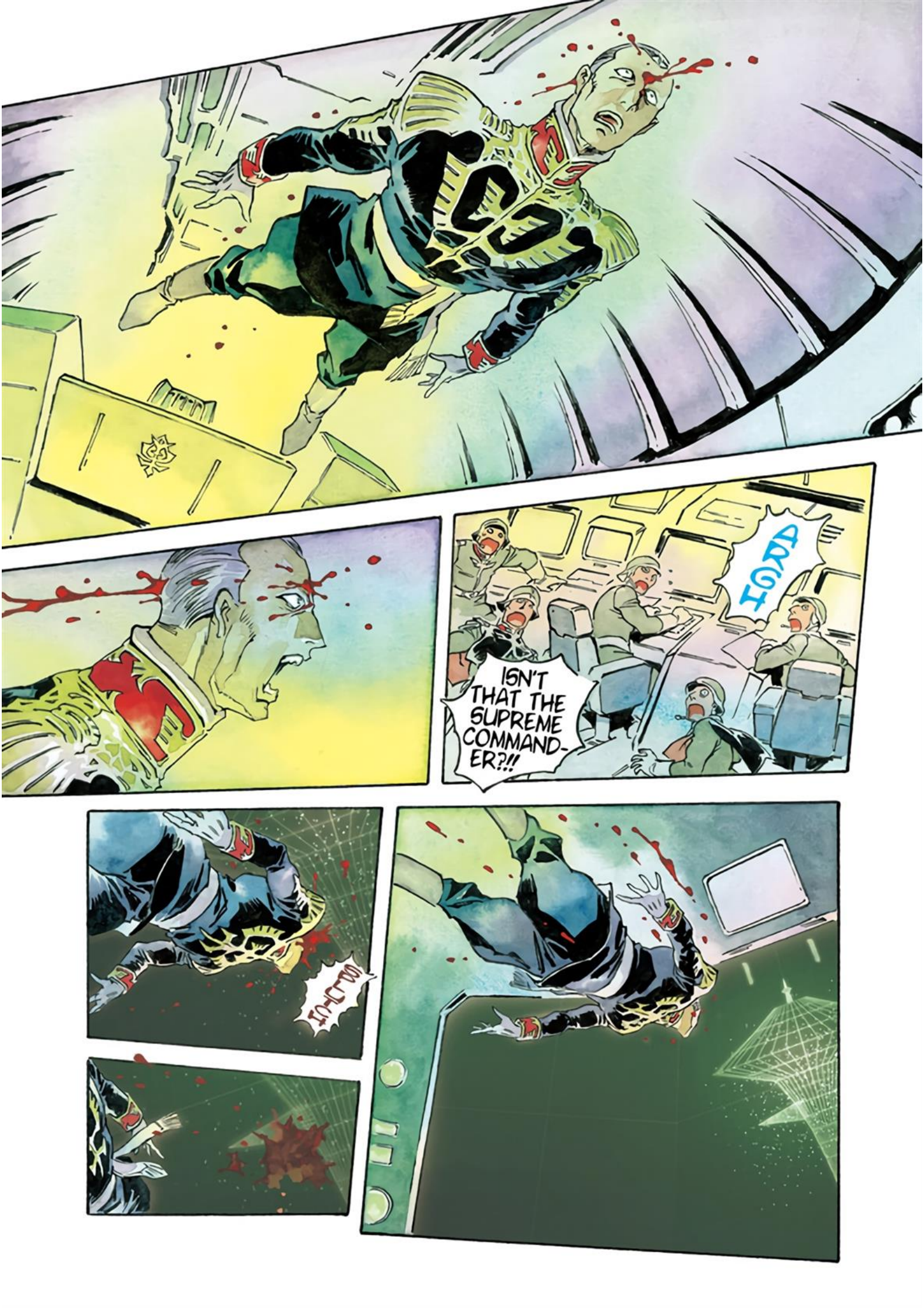
ARGH
ISN'T THAT THE SUPREME COMMAND-ER?!!

PATRICIDE IS A SIN FOR WHICH EVEN A SUPREME COMMANDER MUST PAY!!!
I HAVE VISITED JUSTICE UPON GIHREN!

SECTION
IX

DO ANY AMONG YOU OBJECT TO WHAT I HAVE DONE?!
IF SO, THEN SPEAK UP NOW!!!
...
...
...
...

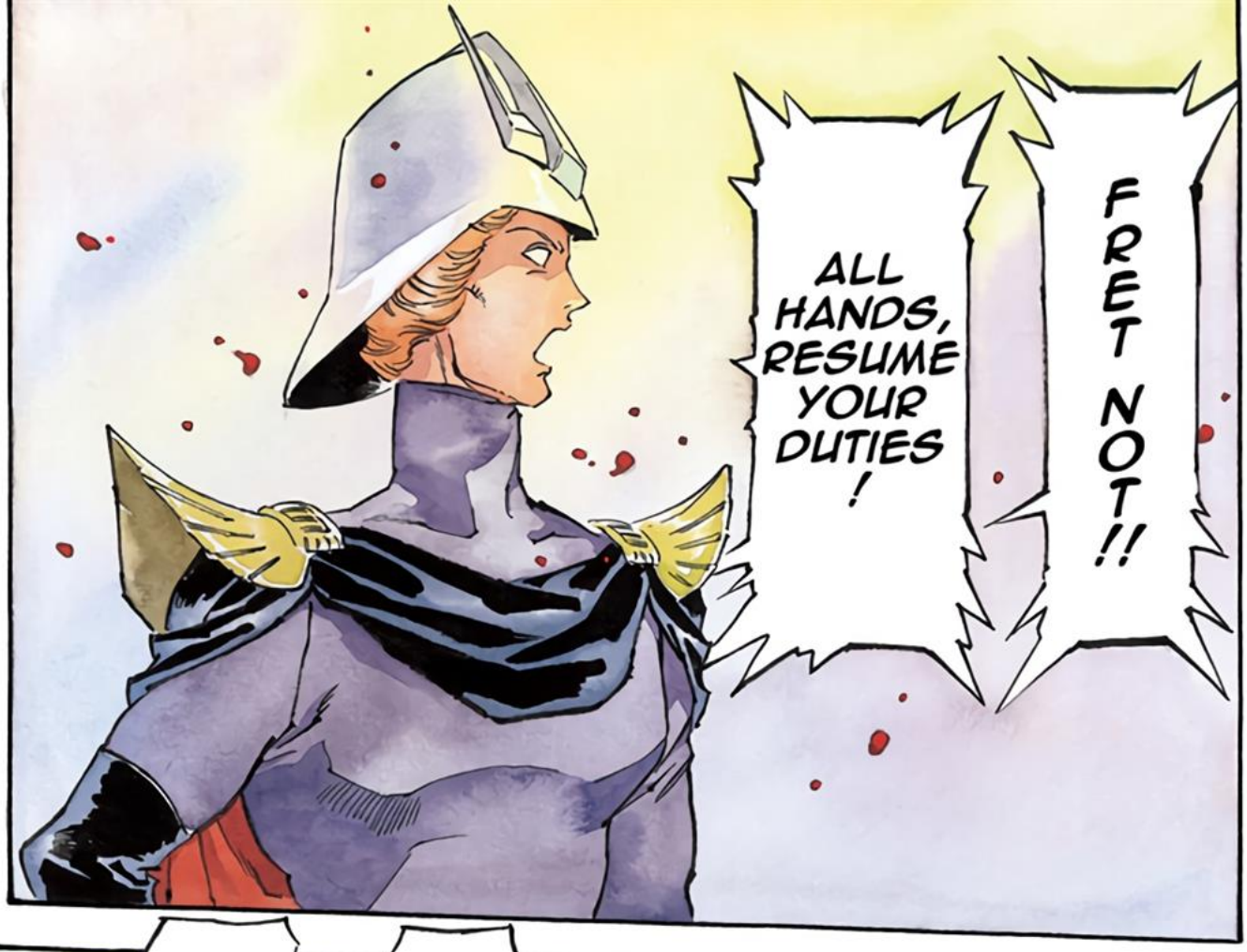
FRET NOT!!
ALL HANDS, RESUME YOUR DUTIES!

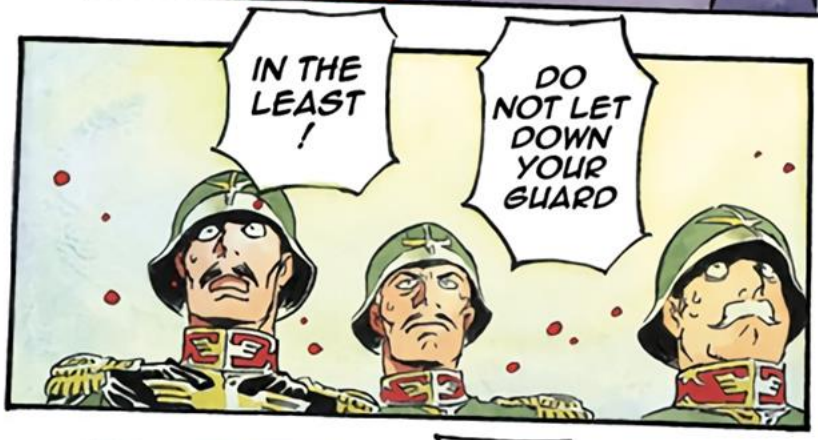
IN THE LEAST!
DO NOT LET DOWN YOUR GUARD

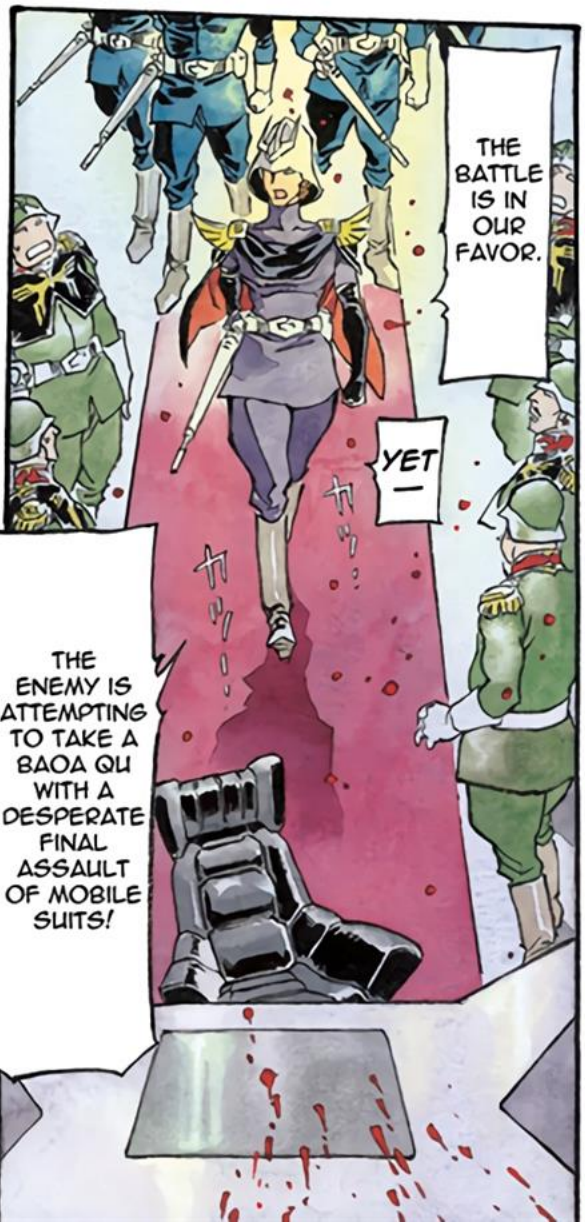
THE BATTLE IS IN OUR FAVOR.
YET—
THE ENEMY IS ATTEMPTING TO TAKE A BAOA QU WITH A DESPERATE FINAL ASSAULT OF MOBILE SUITS!

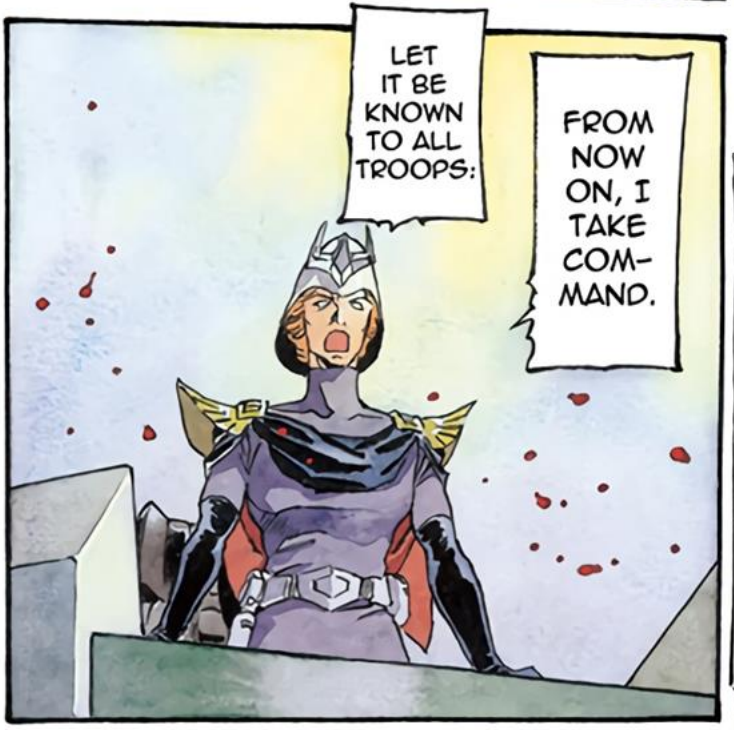
LET IT BE KNOWN TO ALL TROOPS:
FROM NOW ON, I TAKE COM-MAND.

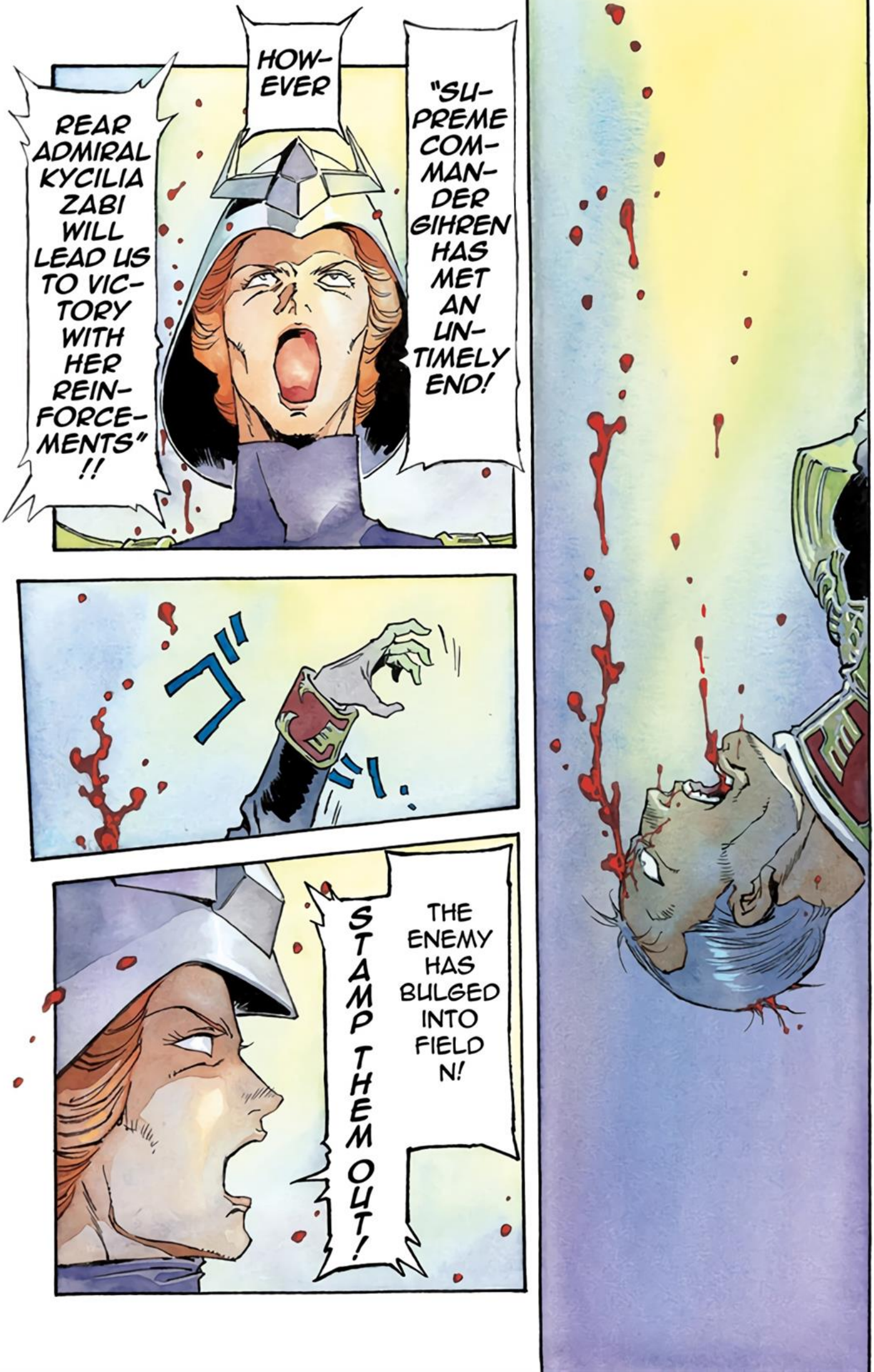
"SUPREME COMMANDER GIHREN HAS MET AN UNTIMELY END!
HOWEVER
REAR ADMIRAL KYCILIA ZABI WILL LEAD US TO VICTORY WITH HER REINFORCEMENTS"!!
ゴ
THE ENEMY HAS BULGED INTO FIELD N!
STAMP THEM OUT!

OOOOOO
...IN THERE ?
WHAT IS IT, LIEUTENANT? ANYTHING HAPPEN...
DON'T ASK WHY!
DON'T SAY A WORD!
NOW
AND IN NOR-MAL SUITS !
YES SIR!
TH-
THIS AREA IS SECURE FOR NOW,
SO ...
ENSIGN, SUMMON ONE COM-PANY ON THE DOUBLE.
?
?
HOW DID IT GO ?
WAS HE AT ALL
CURIOUS ABOUT THE ISSUE WE SEEM TO BE HAVING ?

YOU HAVEN'T TOLD ANOTHER SOUL ABOUT THIS, HAVE YOU?!
LISTEN HERE, LTJG ...
3012
GOOD. GOOD!
NOW TAKE ME TO HER!
Uh-
Wha?!
HEY, LIEU-TENANT ...
Ow, ow!
Oww
...
SO HOW DID IT GO?
Um

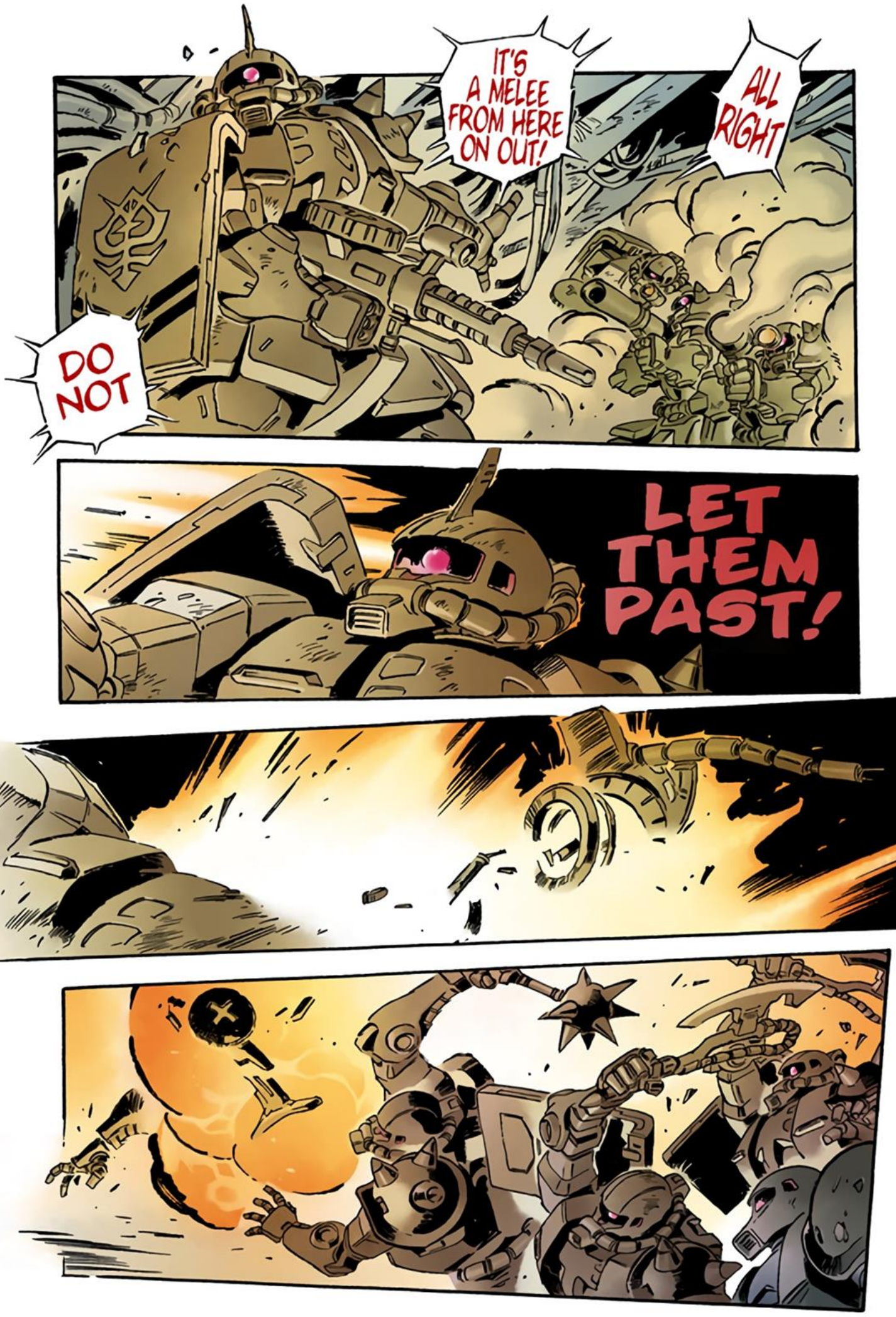
IT'S A MELEE FROM HERE ON OUT!
ALL RIGHT
DO NOT
LET THEM PAST!

ドン!
ドン!
ドゥゥゥゥゥ…
WHUD
BAM
BAM
KLIK
K-CHAK!

ばっ!!
LADY ARTESIA, I AM HONORED TO STAND IN YOUR PRESENCE!
I HAVE WITH ME A CENT-COM GUARD COM-PANY.
LIEUTENANT DONOVAN MATGLOSS, AT YOUR SERVICE!
LORD RAMBA RAL USED TO TAKE GOOD CARE OF ME
IN MY YOUNGER DAYS!

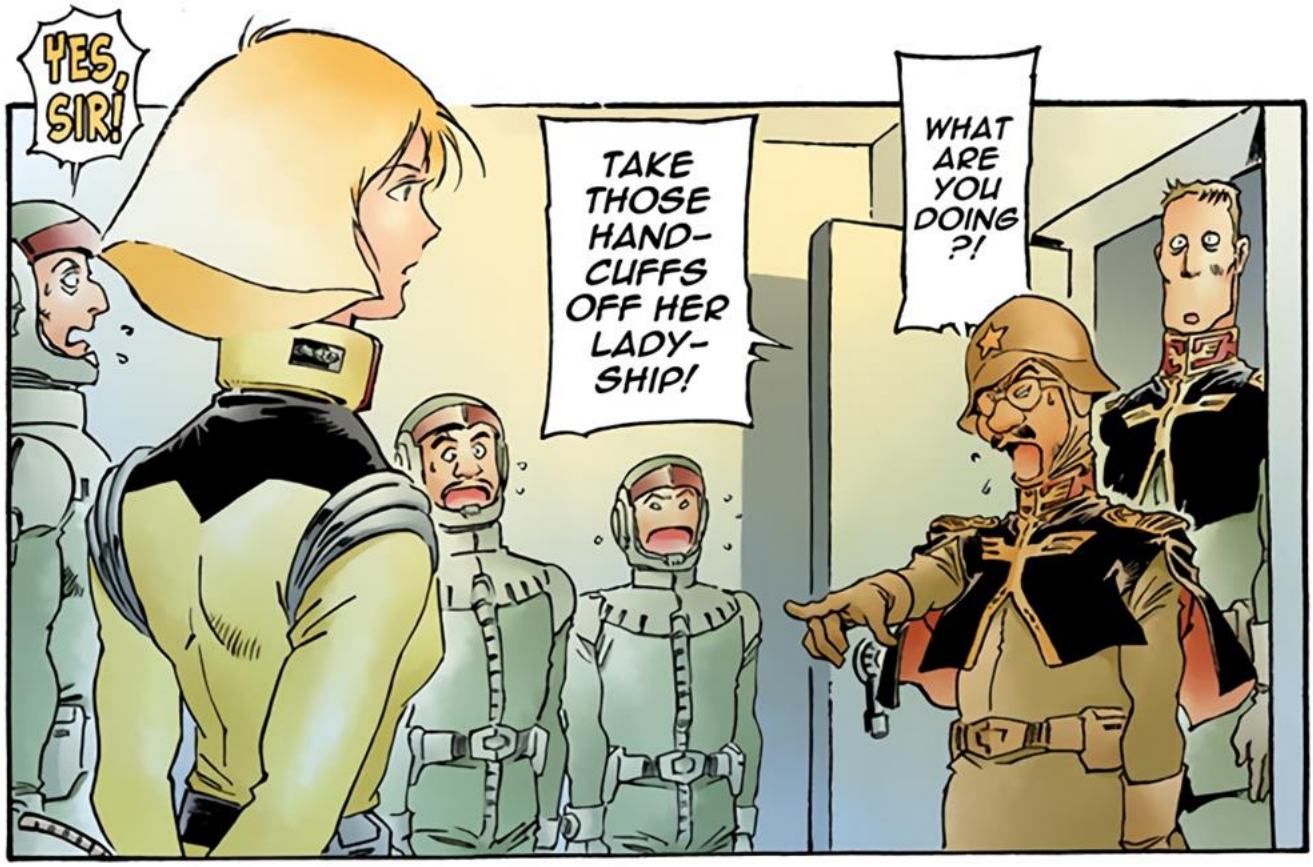
YES, SIR!
TAKE THOSE HAND-CUFFS OFF HER LADY-SHIP!
WHAT ARE YOU DOING?!

UNCLE RAL
CAN DO ANY-THING!

...
...

WHAT A MIRACLE THIS IS ...
I CAN'T BELIEVE IT.

IF LORD RAL WERE HERE NOW HE WOULD BE
BESIDE HIMSELF WITH JOY...

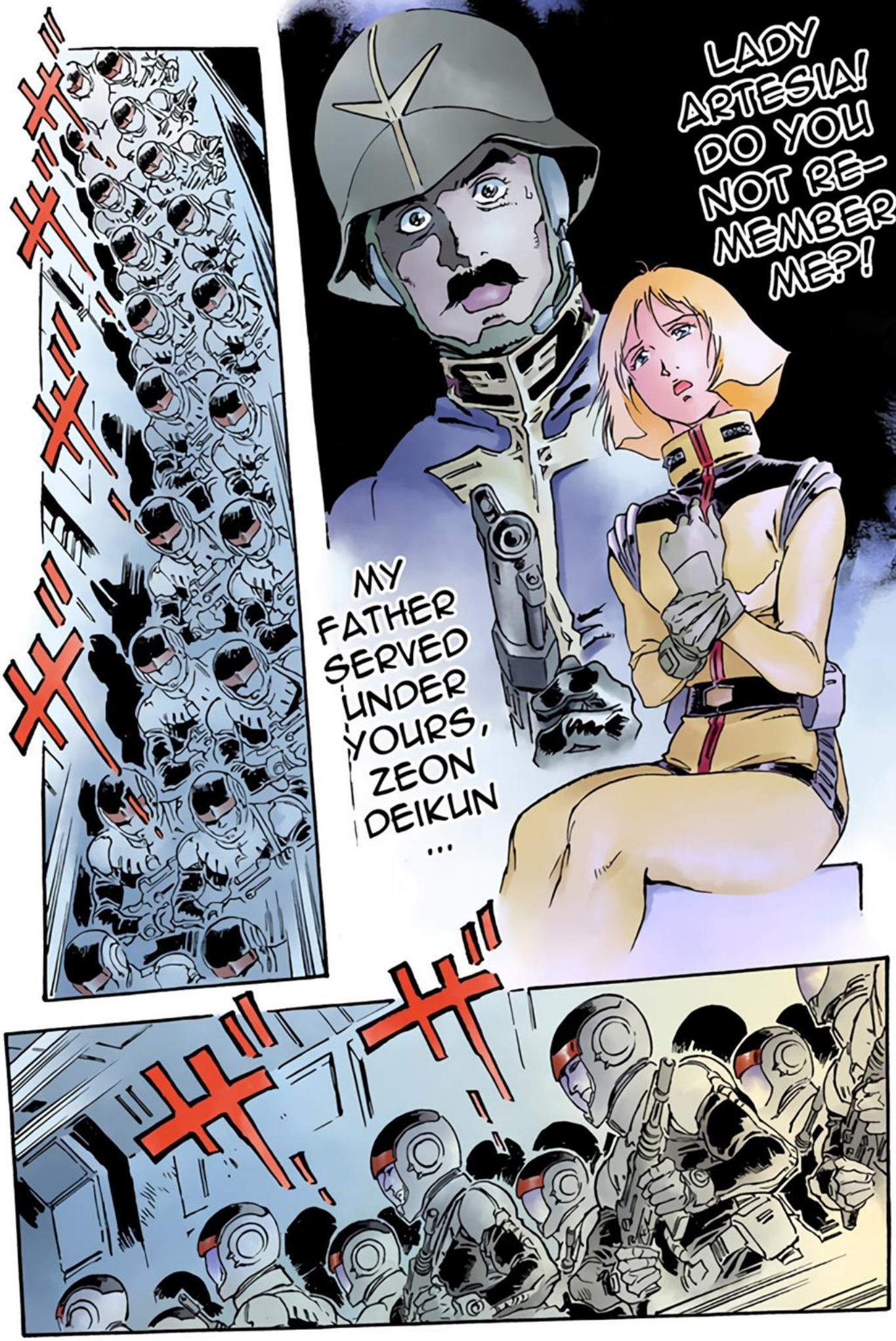
LADY ARTESIA! DO YOU NOT RE-MEMBER ME?!
MY FATHER SERVED UNDER YOURS, ZEON DEIKUN ...

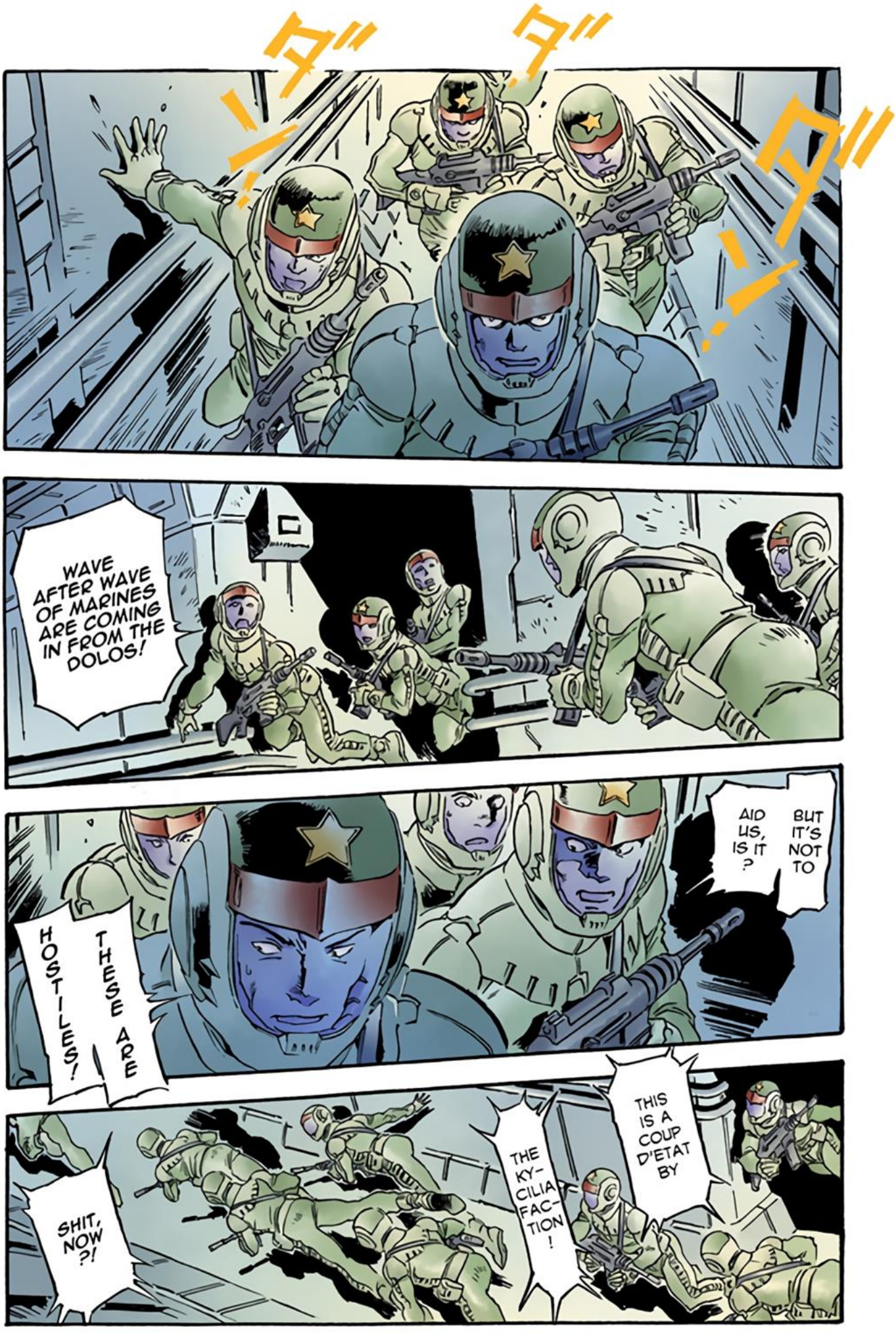
WAVE AFTER WAVE OF MARINES ARE COMING IN FROM THE DOLOS!
BUT IT'S NOT TO AID US, IS IT ?
THESE ARE HOSTILES!
THIS IS A COUP D'ETAT BY THE KY-CILIA FAC-TION !
SHIT, NOW ?!

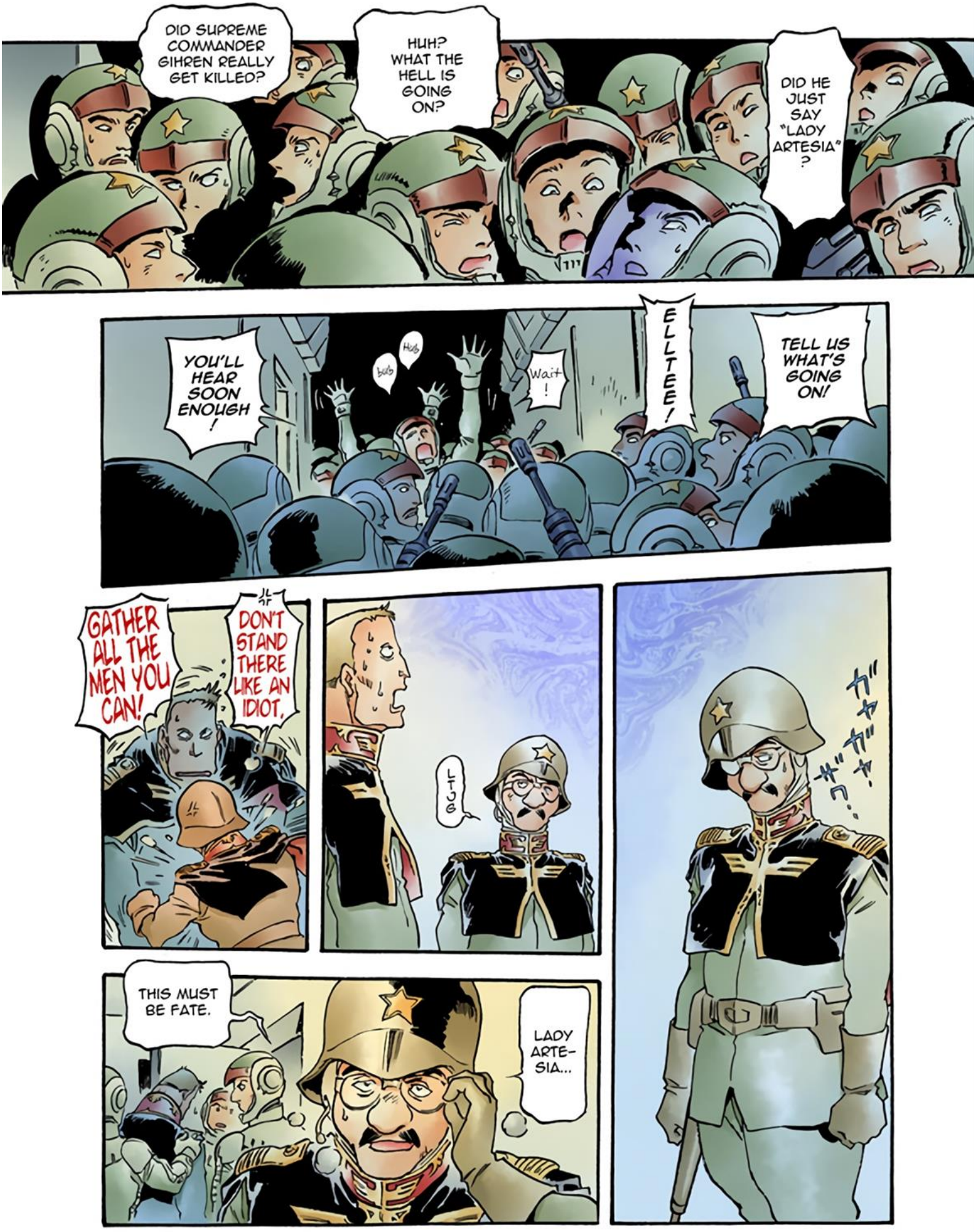
DID SUPREME COMMANDER GIHREN REALLY GET KILLED?
HUH? WHAT THE HELL IS GOING ON?
DID HE JUST SAY "LADY ARTESIA"?
YOU'LL HEAR SOON ENOUGH!
Wait!
ELLTEE!
TELL US WHAT'S GOING ON!
GATHER ALL THE MEN YOU CAN!
DON'T STAND THERE LIKE AN IDIOT.
LTJG
THIS MUST BE FATE.
LADY ARTE-SIA...

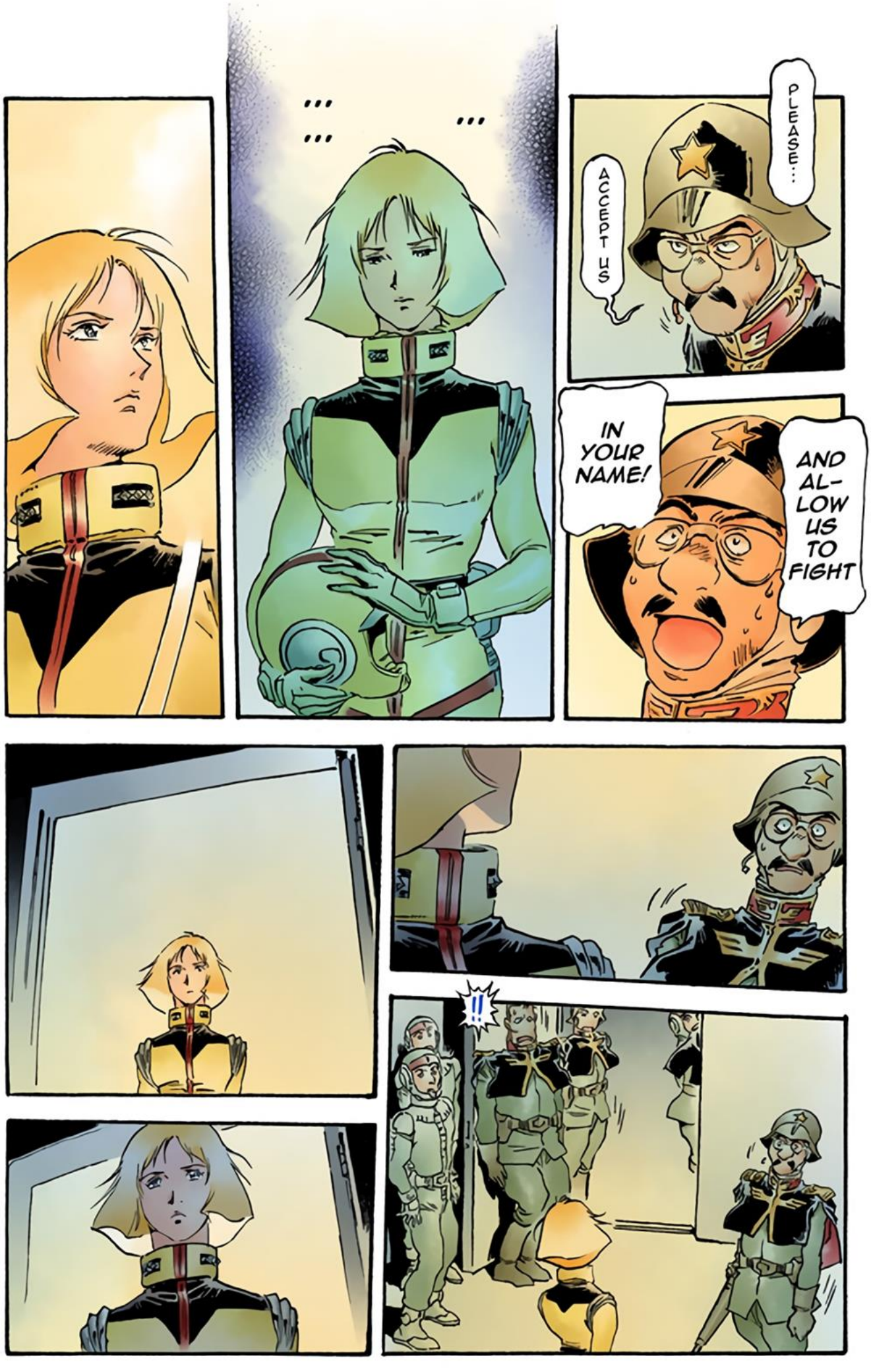
PLEASE...
ACCEPT US
...
...
...
AND AL-LOW US TO FIGHT
IN YOUR NAME!
!!

お
お
お

SI-
SIE...
RIGHT, FORGET HOUSE ZABI,
IF ZEON ...
THAT MEANS HOUSE ZABI...
IF SHE'S ALIVE,
SHE WAS ALIVE.
ZEON DEIKUN'S DAUGH-TER...
ARTESIA SOM DEIKUN.
SIEG ZEON
SIEG ZEON
SIEG ZEON !!
SIEG ZEON !!
YOU WERE HERE ...
IF ONLY
OH, CASVAL ...
SIEG
SIEG ZEON

GIHREN IS DEAD ?!!
BUT LADY KYCILIA HAS TAKEN FULL COMMAND IN HIS PLACE.
I DON'T HAVE THE DETAILS
YES, SIR. QUITE SUDDEN.
CAP CAP- —TAIN!
PWIK
BE GOING OUT, CAP- TAIN?
WILL YOU STILL

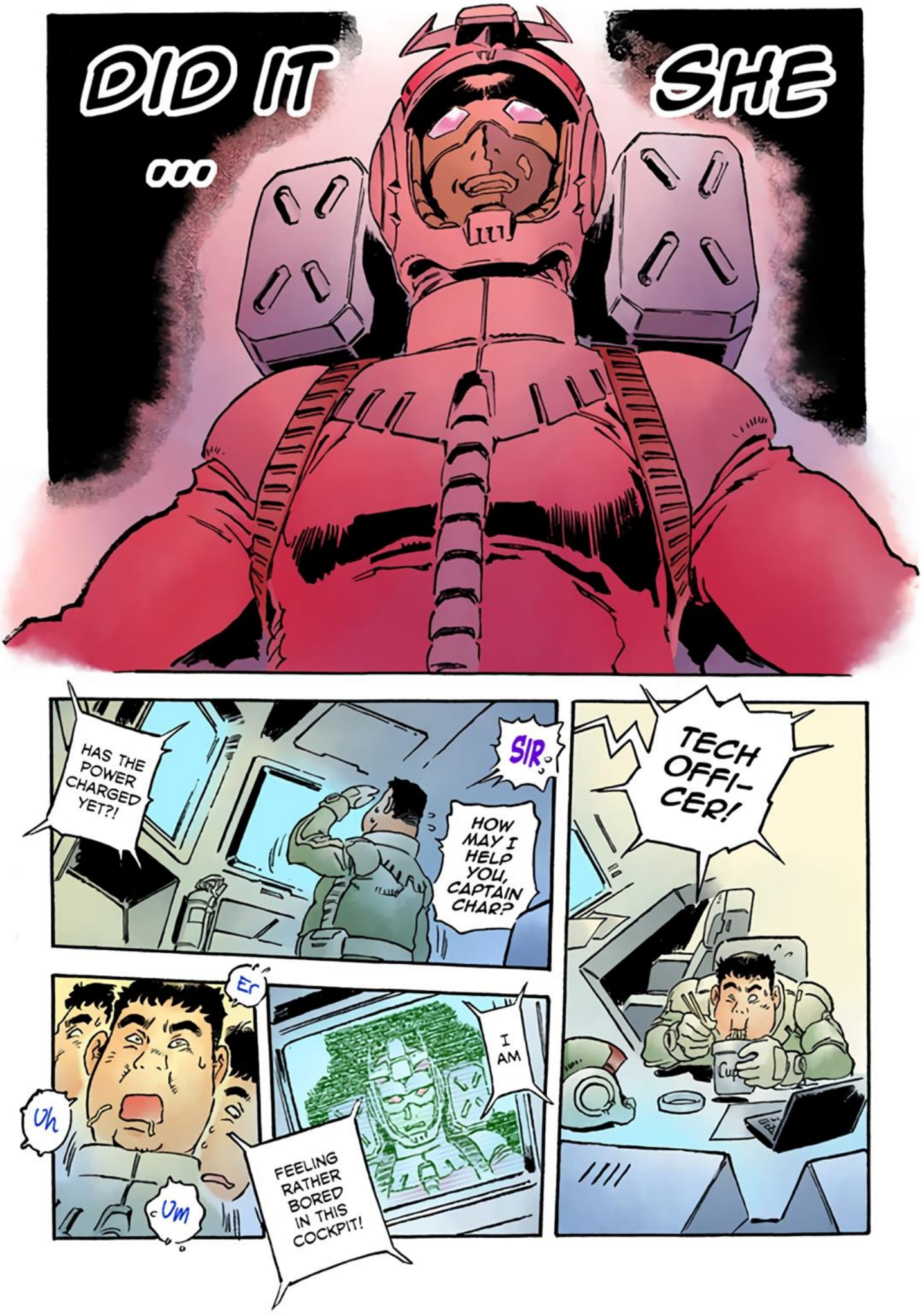
DID IT ...
SHE
HAS THE POWER CHARGED YET?!
SIR,
HOW MAY I HELP YOU, CAPTAIN CHAR?
TECH OFFI-CER!
Er
Uh
Um
I AM
FEELING RATHER BORED IN THIS COCKPIT!

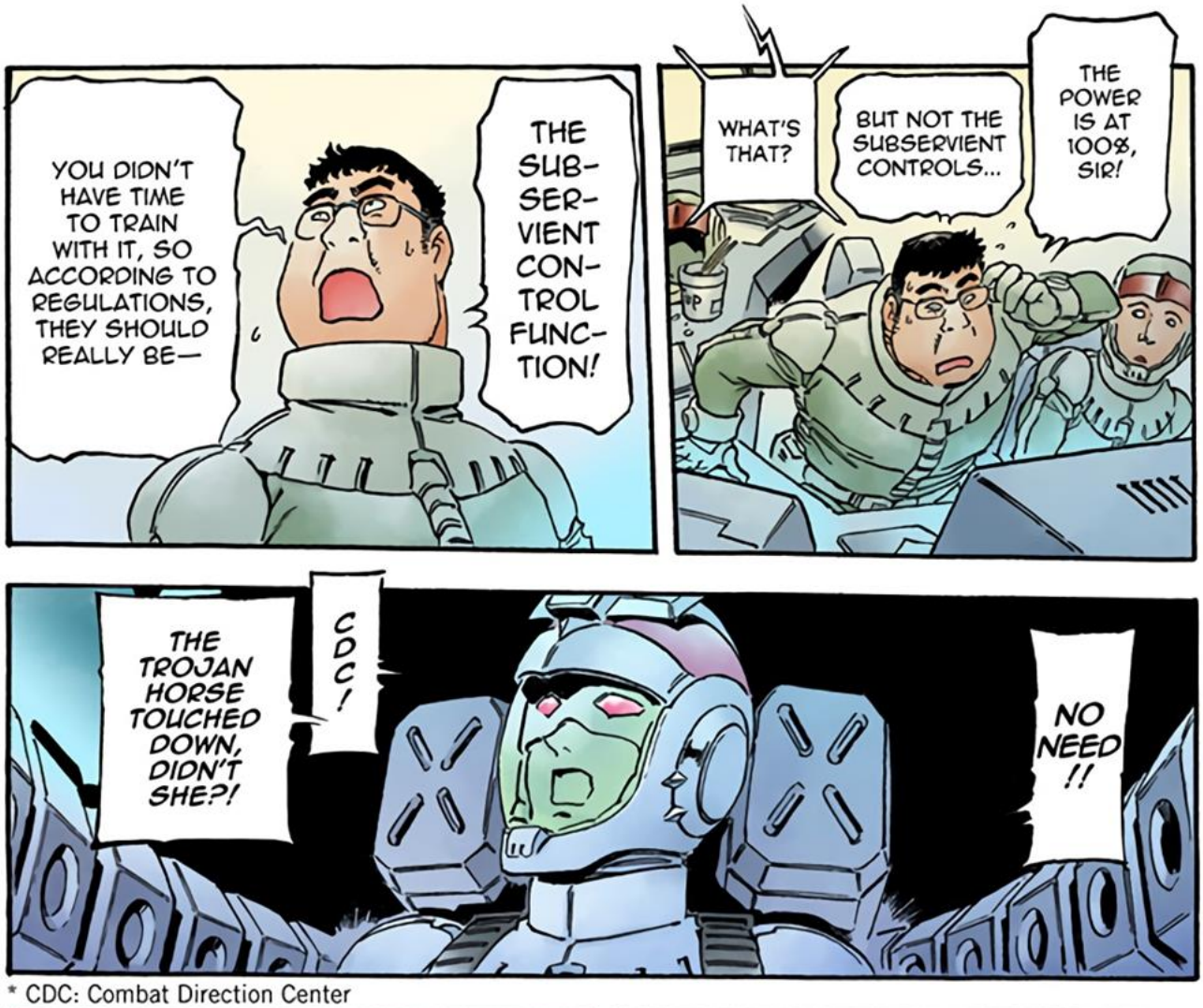

* CDC: Combat Direction Center

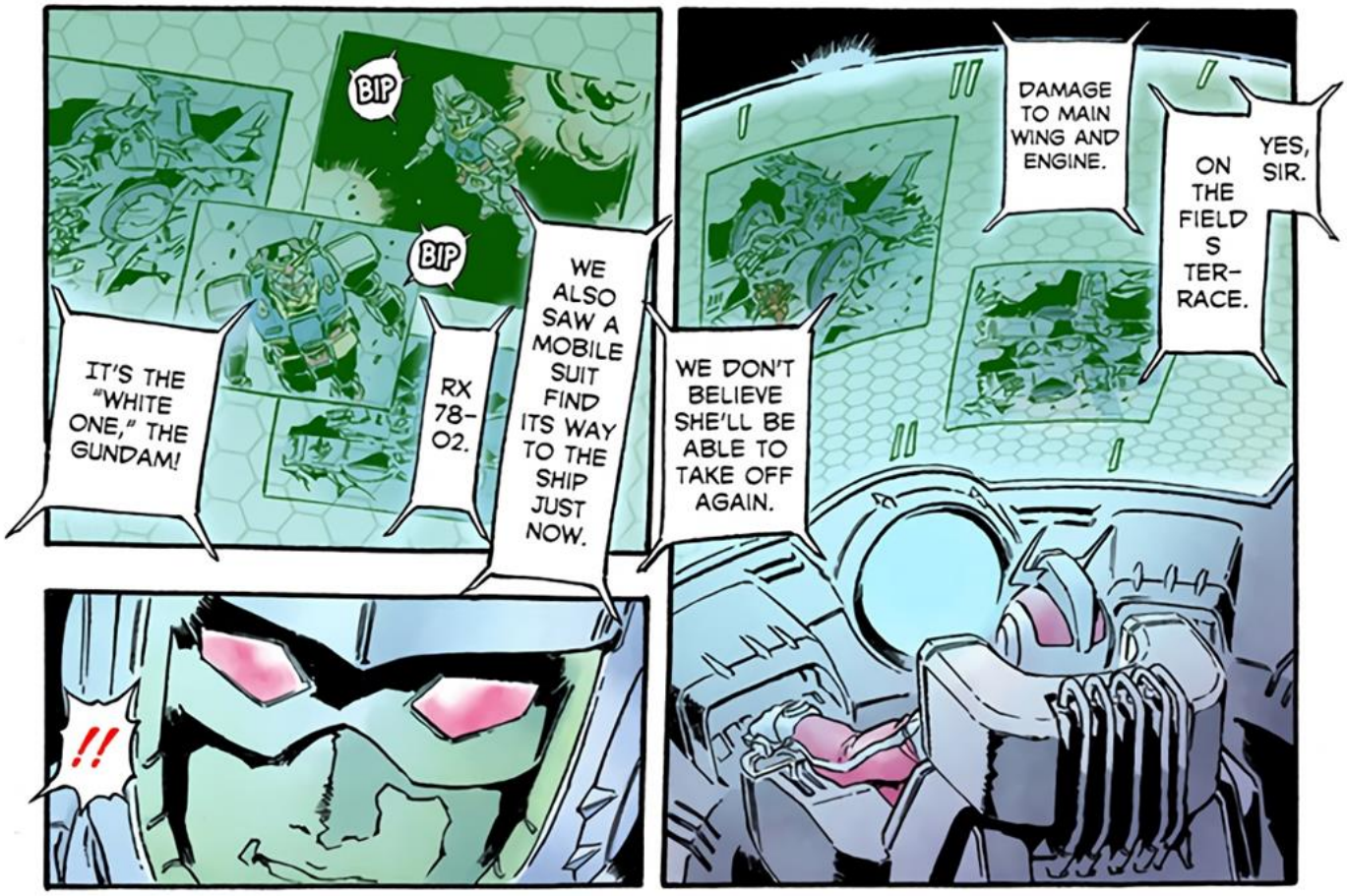

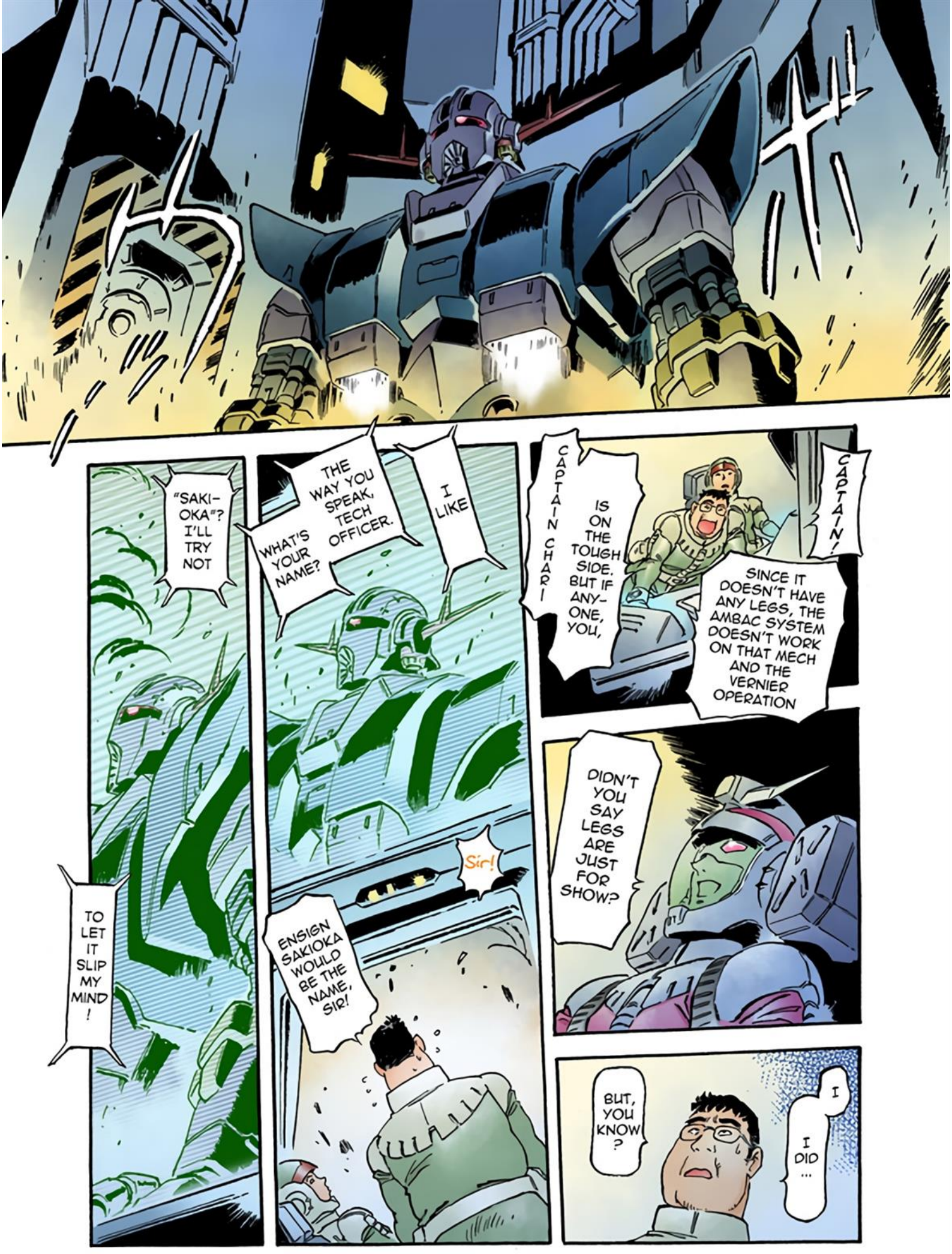
CAPTAIN!
SINCE IT DOESN'T HAVE ANY LEGS, THE AMBAC SYSTEM DOESN'T WORK ON THAT MECH AND THE VERNIER OPERATION
CAPTAIN CHAR! IS ON THE TOUGH SIDE. BUT IF ANY-ONE, YOU,
DIDN'T YOU SAY LEGS ARE JUST FOR SHOW?
I I DID ...
BUT, YOU KNOW?
I LIKE THE WAY YOU SPEAK, TECH OFFICER.
WHAT'S YOUR NAME?
Sir!
ENSIGN SAKIOKA WOULD BE THE NAME, SIR!
"SAKI-OKA"? I'LL TRY NOT TO LET IT SLIP MY MIND!

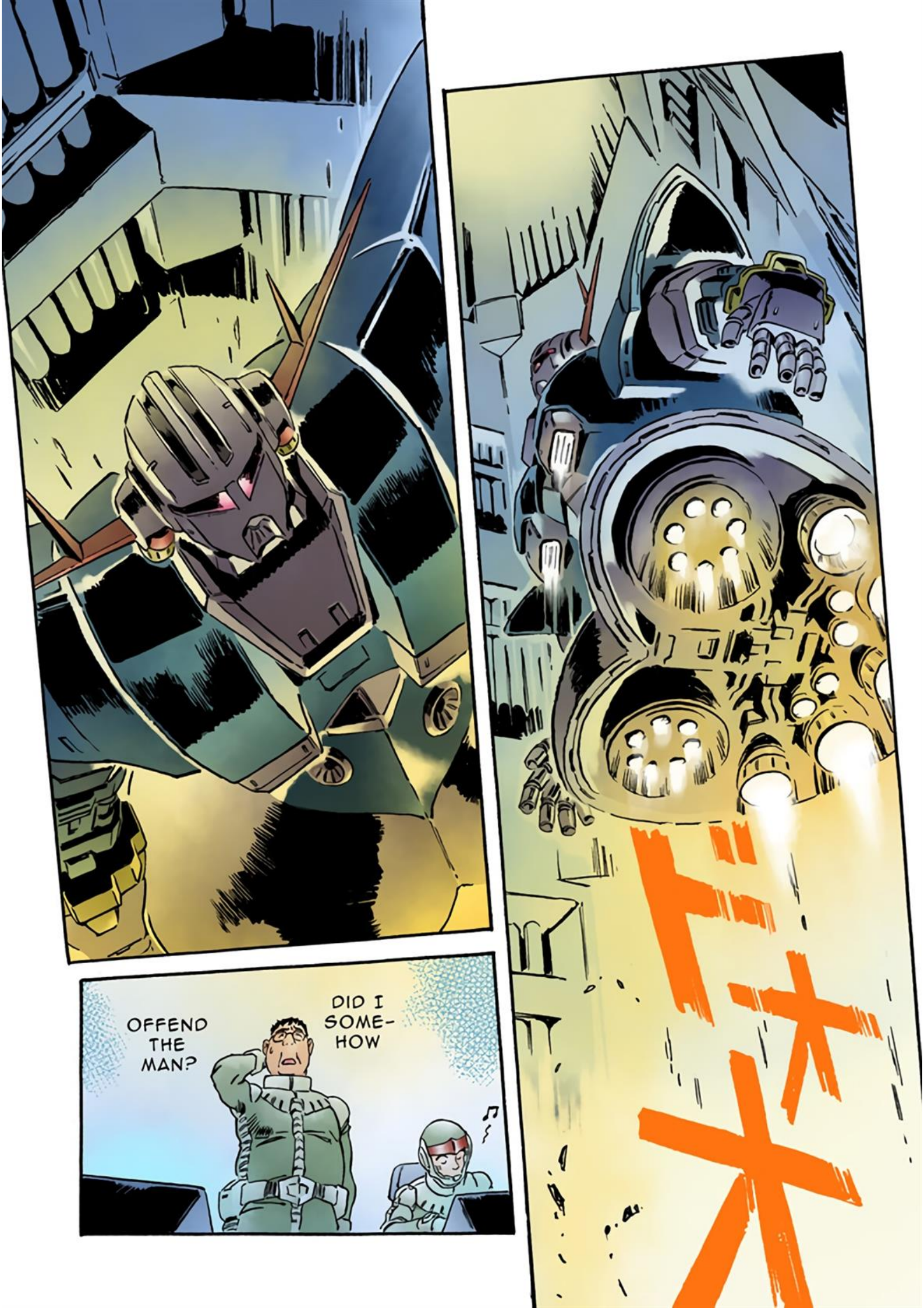
DID I SOME-HOW
OFFEND THE MAN?

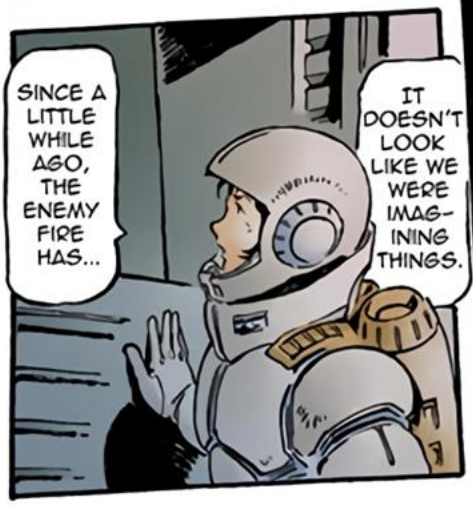
SINCE A LITTLE WHILE AGO, THE ENEMY FIRE HAS...
IT DOESN'T LOOK LIKE WE WERE IMAG-INING THINGS.

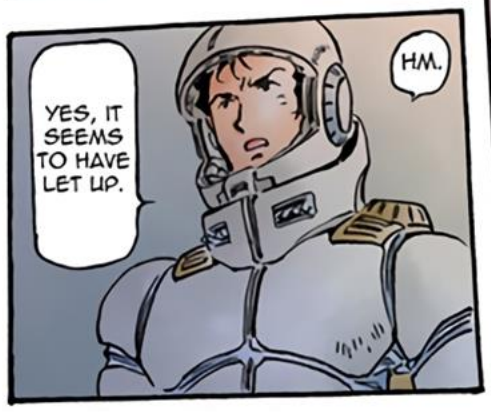
YES, IT SEEMS TO HAVE LET UP.
HM.

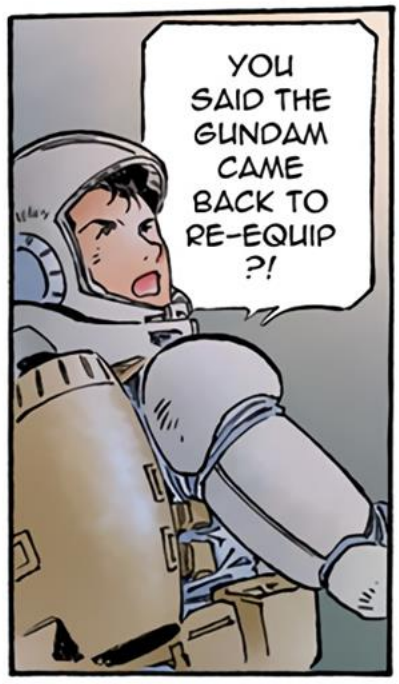
YOU SAID THE GUNDAM CAME BACK TO RE-EQUIP ?!

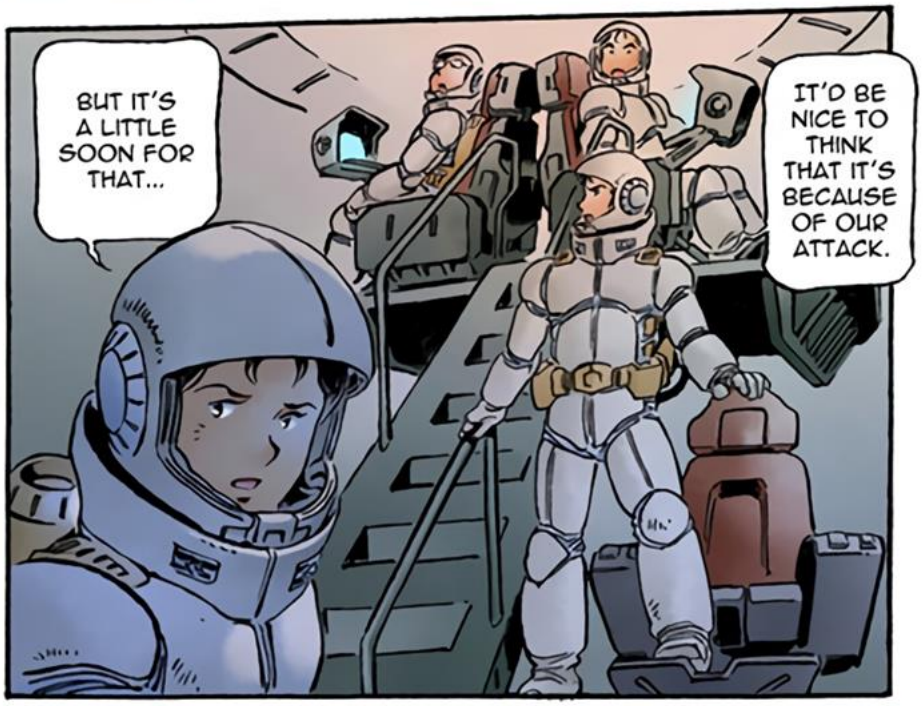
BUT IT'S A LITTLE SOON FOR THAT...
IT'D BE NICE TO THINK THAT IT'S BECAUSE OF OUR ATTACK.

CHECK IN WITH HIM.
I'LL GO
CAP-TAIN!
AMURO IS TAKING A SHORT BREAK ON THE PORT DECK.
WE'RE TOLD THERE WASN'T MUCH DAMAGE AND HE'LL BE ABLE TO GO OUT AGAIN.
HERE'S ANOTHER ONE!
Ah
SINCE WE TOUCHED DOWN I'VE BEEN PICKING UP A LOT OF NOISE FROM ZEON COMMS.
FROM MUL-TIPLE SOUR-CES!
WE'RE PICKING UP COMMUNICA-TION SAYING SUPREME COMMANDER GIHREN IS DEAD!
I'LL GO SEE HOW AMURO'S DOING.
BUT MAYBE YOU'D BETTER NOT LEAVE THE BRIDGE, CAPTAIN.
IT'S TOO GOOD TO BE TRUE.
CAN WE BE SURE IT'S NOT SOME RUMOR ?

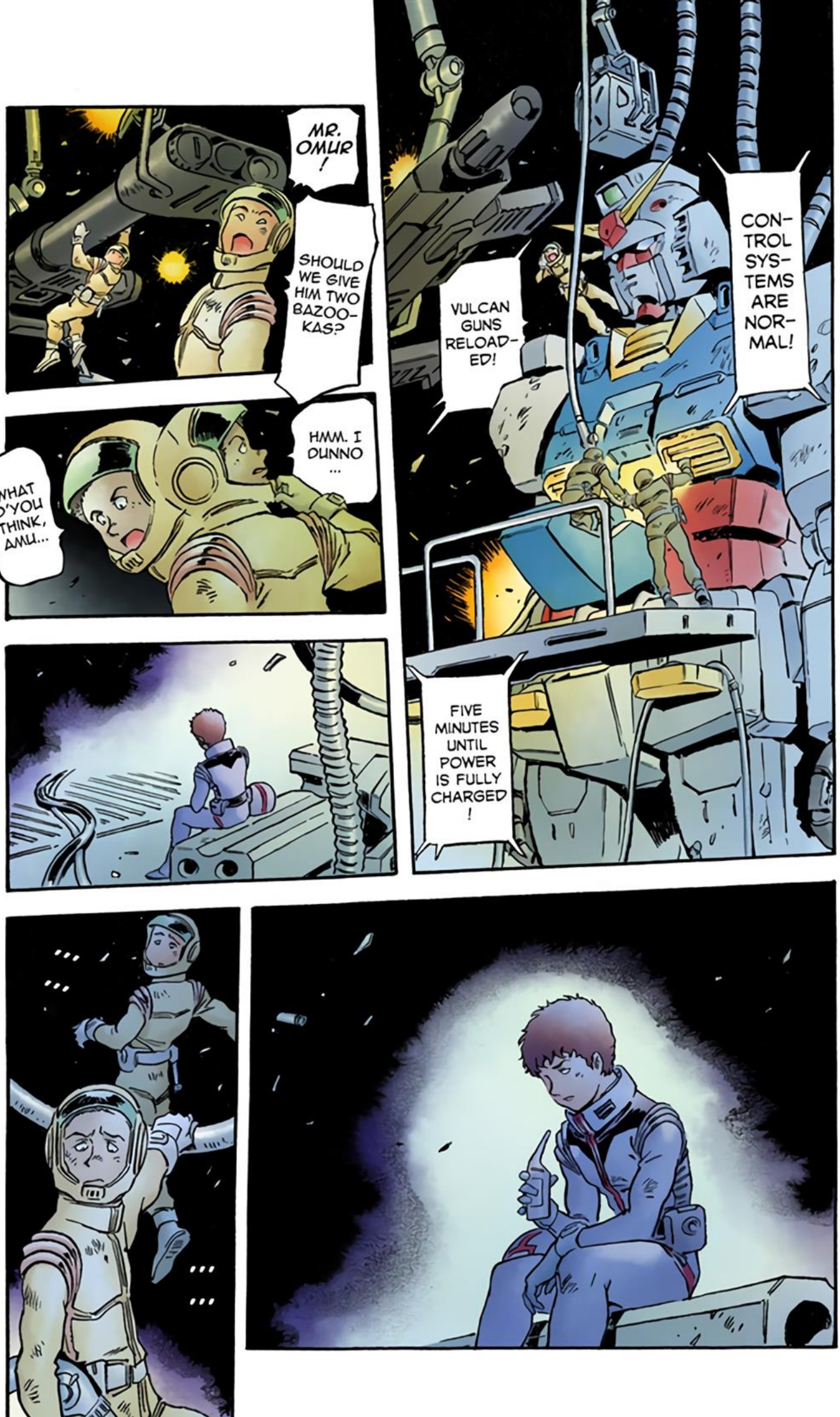
MR. OMUR!
SHOULD WE GIVE HIM TWO BAZOOKAS?
HMM. I DUNNO ...
WHAT D'YOU THINK, AMU...
CONTROL SYSTEMS ARE NORMAL!
VULCAN GUNS RELOADED!
FIVE MINUTES UNTIL POWER IS FULLY CHARGED!

THIS MIGHT BE THE LAST CHANCE HE HAS TO EQUIP!
THAT'S FINE!
THEN THE SHIELD WILL HAVE TO BE STRAPPED ON THE BACK...
OKAY, MAKE IT TWO!
WHOLE HOG!
...

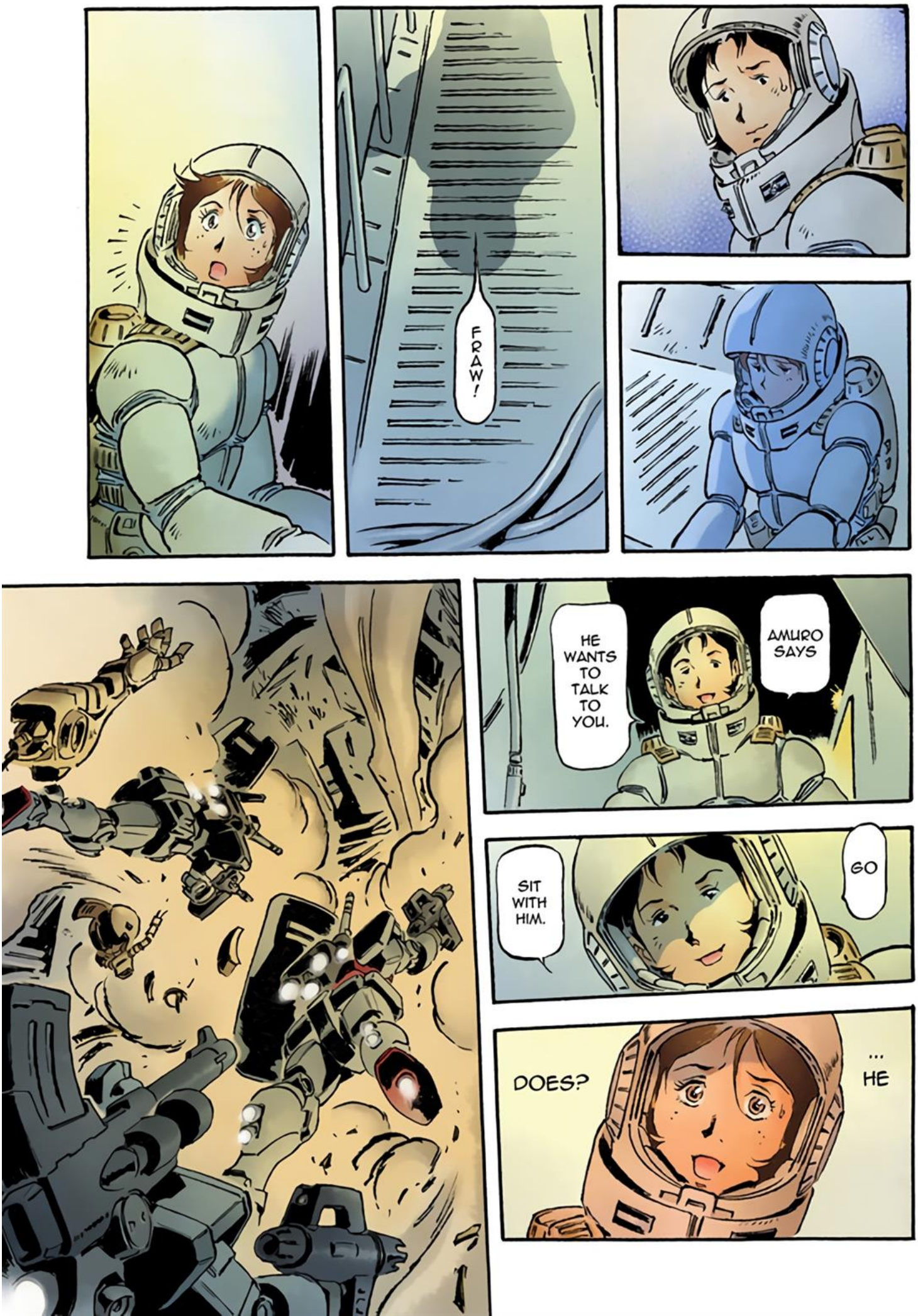
FRAW!
HE WANTS TO TALK TO YOU.
AMURO SAYS
SIT WITH HIM.
GO
DOES?
... HE

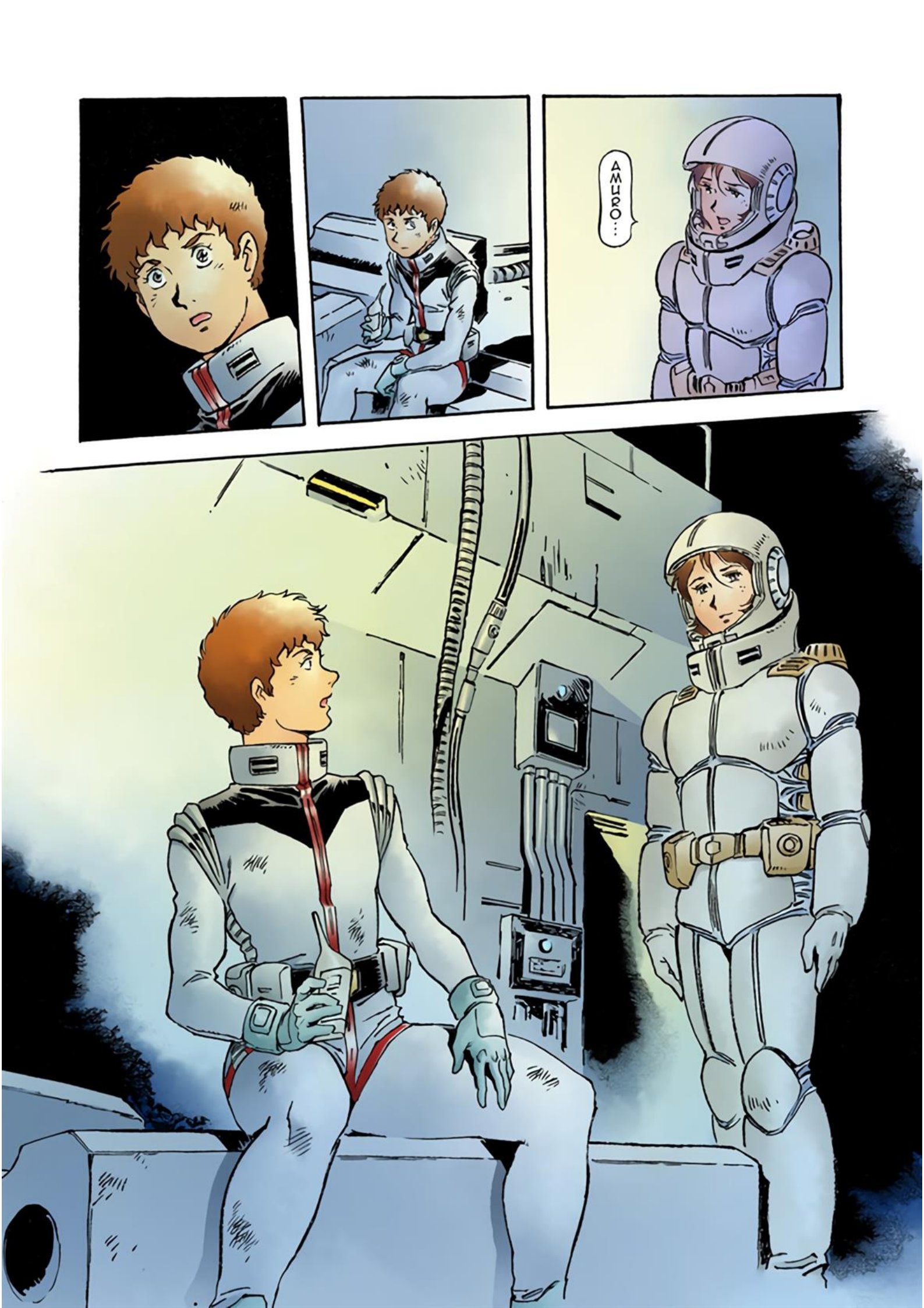
AMURO…

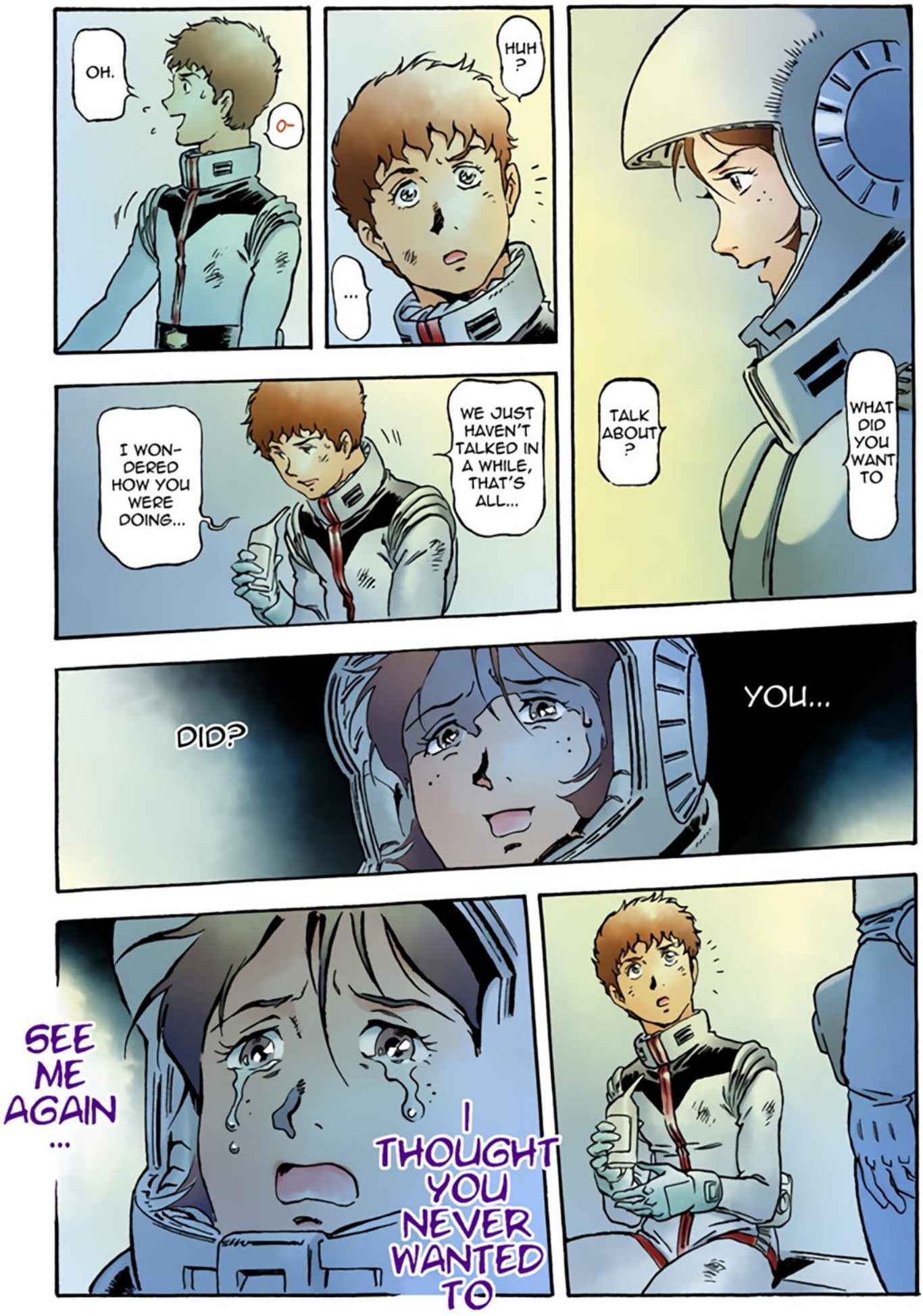
OH.
HUH?
...
WHAT DID YOU WANT TO
TALK ABOUT?
I WONDERED HOW YOU WERE DOING...
WE JUST HAVEN'T TALKED IN A WHILE, THAT'S ALL...
DID?
YOU...
I THOUGHT YOU NEVER WANTED TO
SEE ME AGAIN...

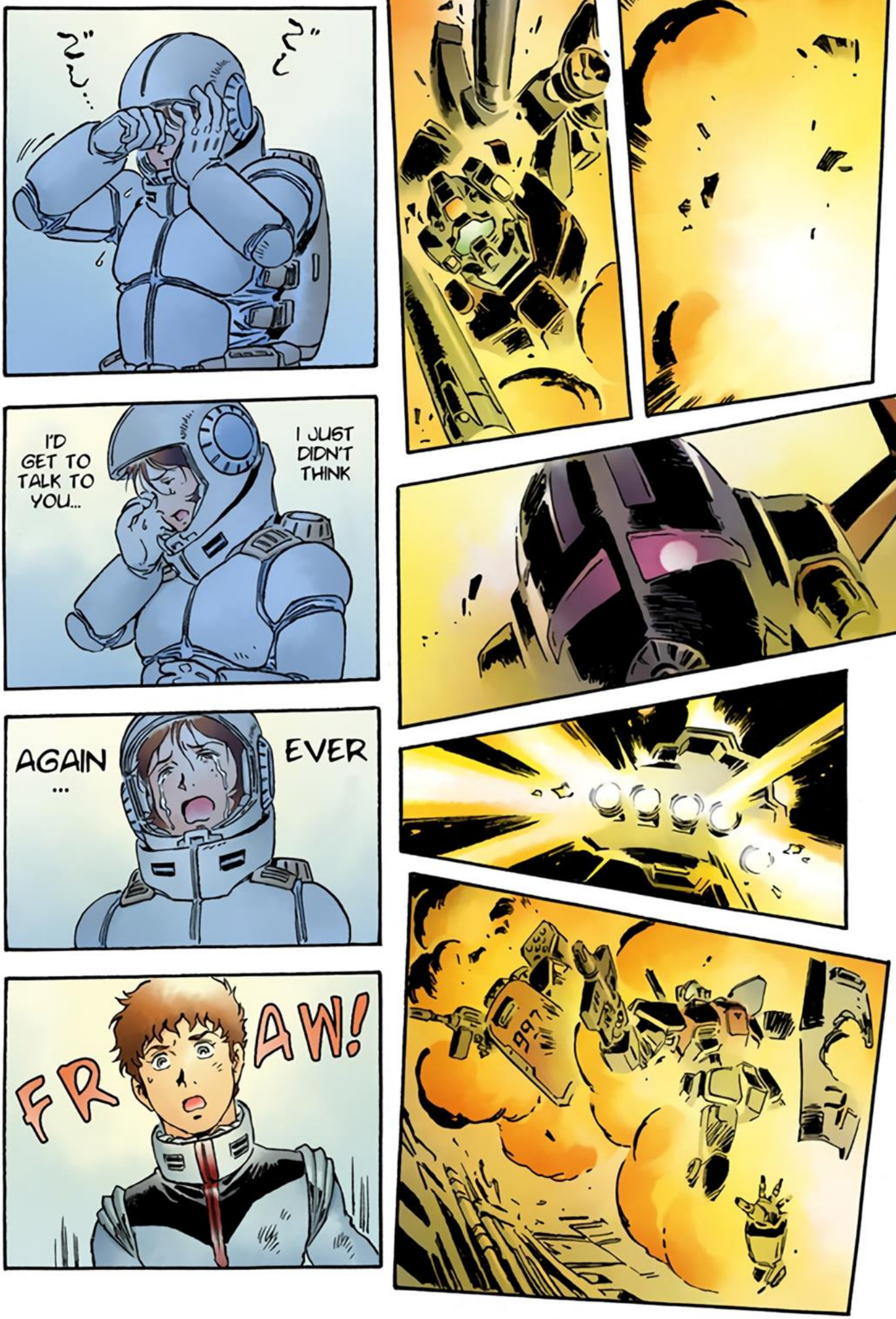
I'D GET TO TALK TO YOU...
I JUST DIDN'T THINK
AGAIN ...
EVER
FR
AW!

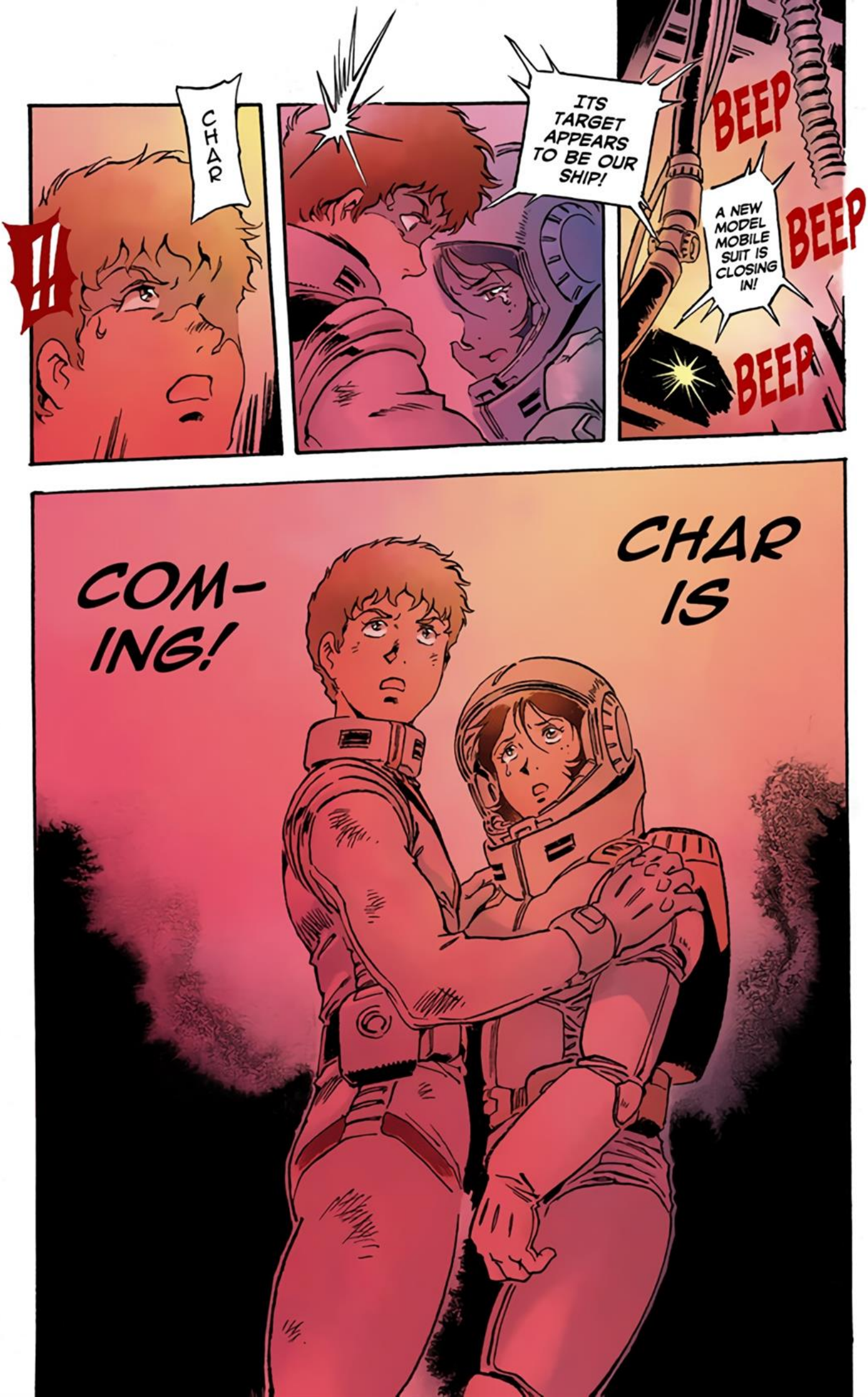
!!
CHAR
ITS TARGET APPEARS TO BE OUR SHIP!
BEEP
A NEW MODEL MOBILE SUIT IS CLOSING IN!
BEEP
BEEP
CHAR IS
COM-ING!

SECTION
X

533
50
ALL HANDS, TAKE COVER!
TARGET, THIS SHIP!
ENEMY MS CLOSING IN!
AAAGH

FRAW! GET IN THE CABIN!
ANJRO!!
AMU-RO, WAIT!
FRAW!!
WE HAVE TO TAKE COVER!
STAY BACK!
533

AMU-RO
IT'S ALL YOURS!
THANKS.
YOU HURRY AND GET BACK TOO, OMUR!
Vweem

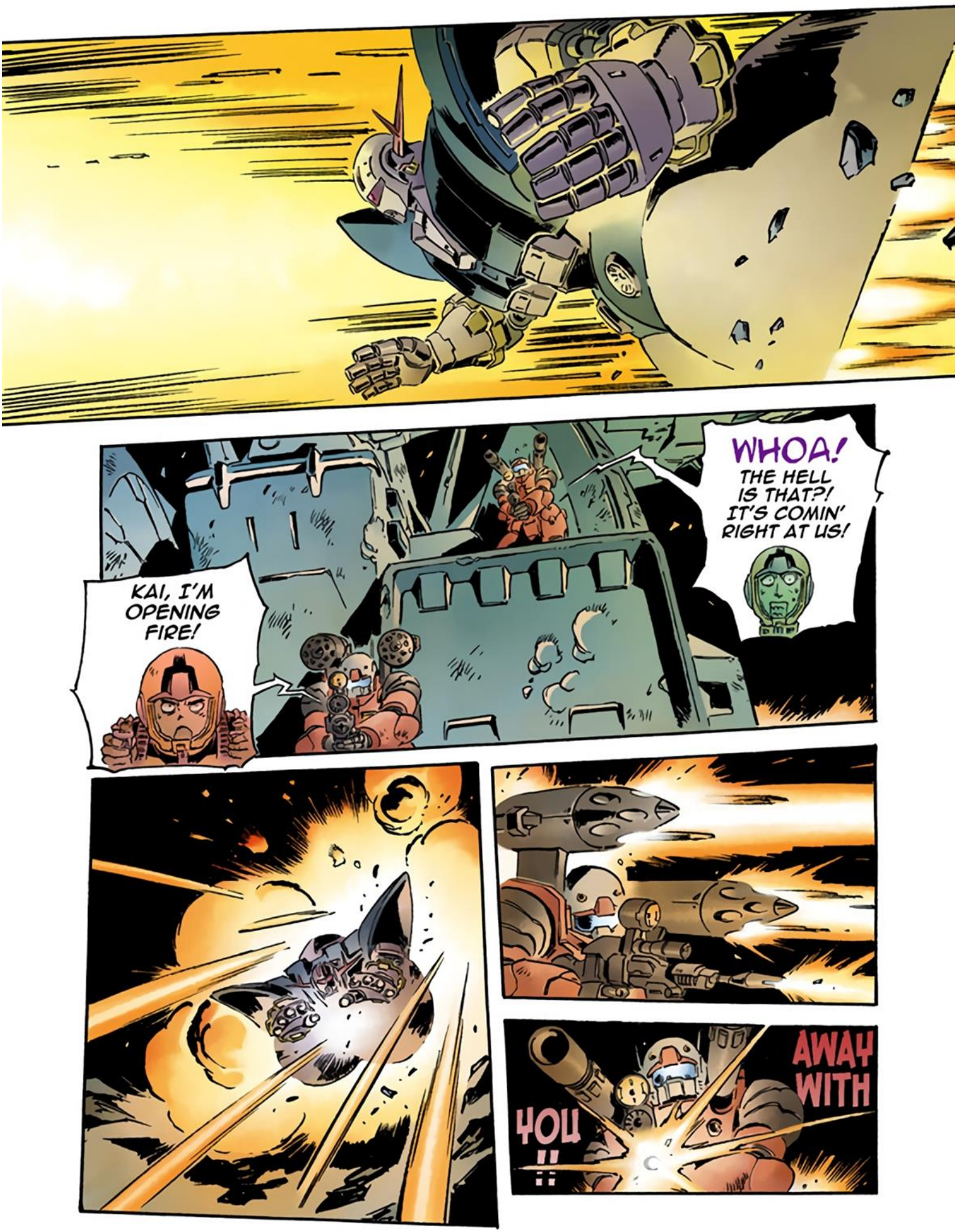
KAI, I'M OPENING FIRE!
WHOA! THE HELL IS THAT?! IT'S COMIN' RIGHT AT US!
AWAY WITH YOU!!

CLOSE THE BLOCK !
GET THE AIR-LOCKS DOWN !

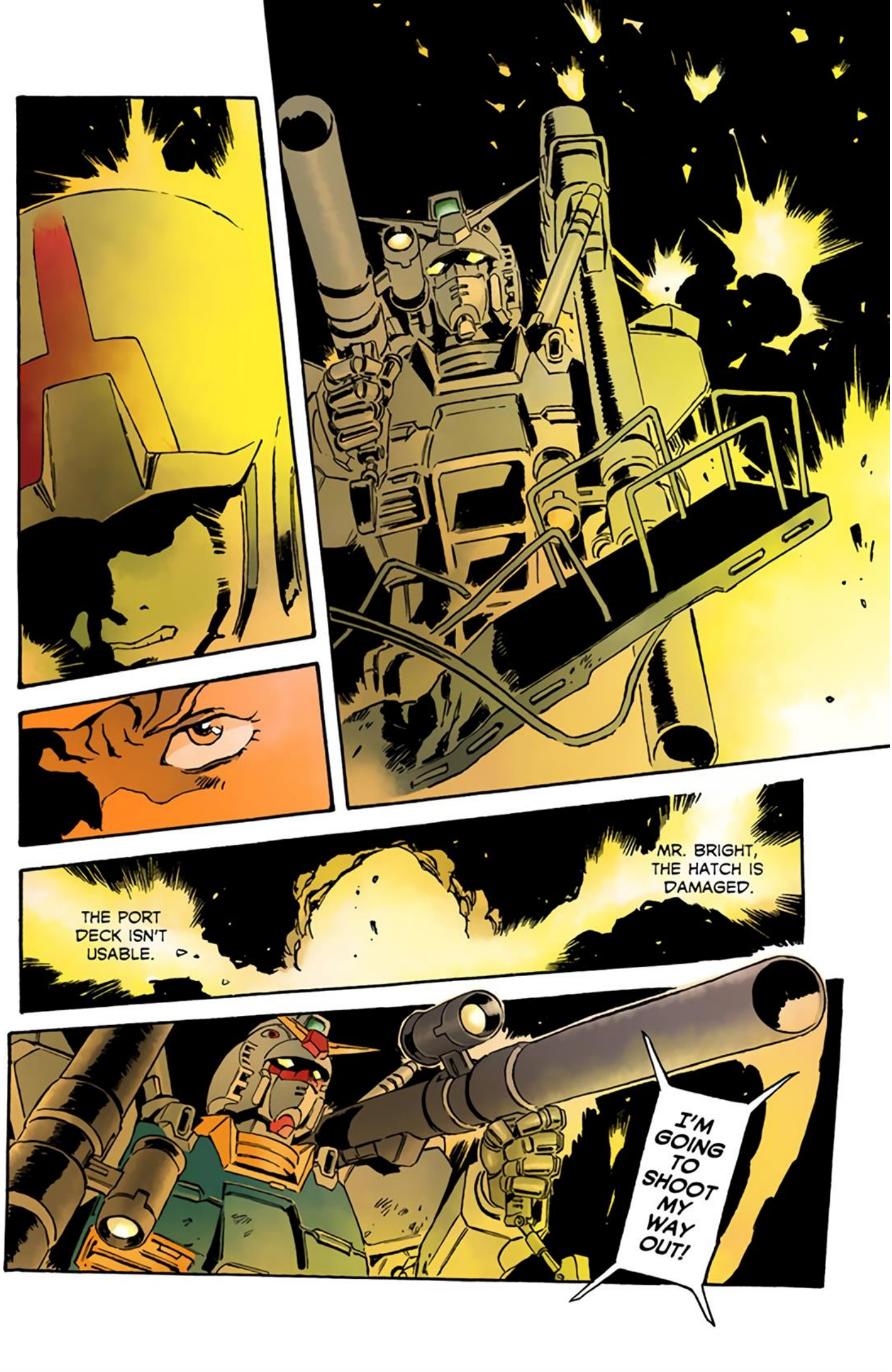
MR. BRIGHT, THE HATCH IS DAMAGED.
THE PORT DECK ISN'T USABLE.
I'M GOING TO SHOOT MY WAY OUT!

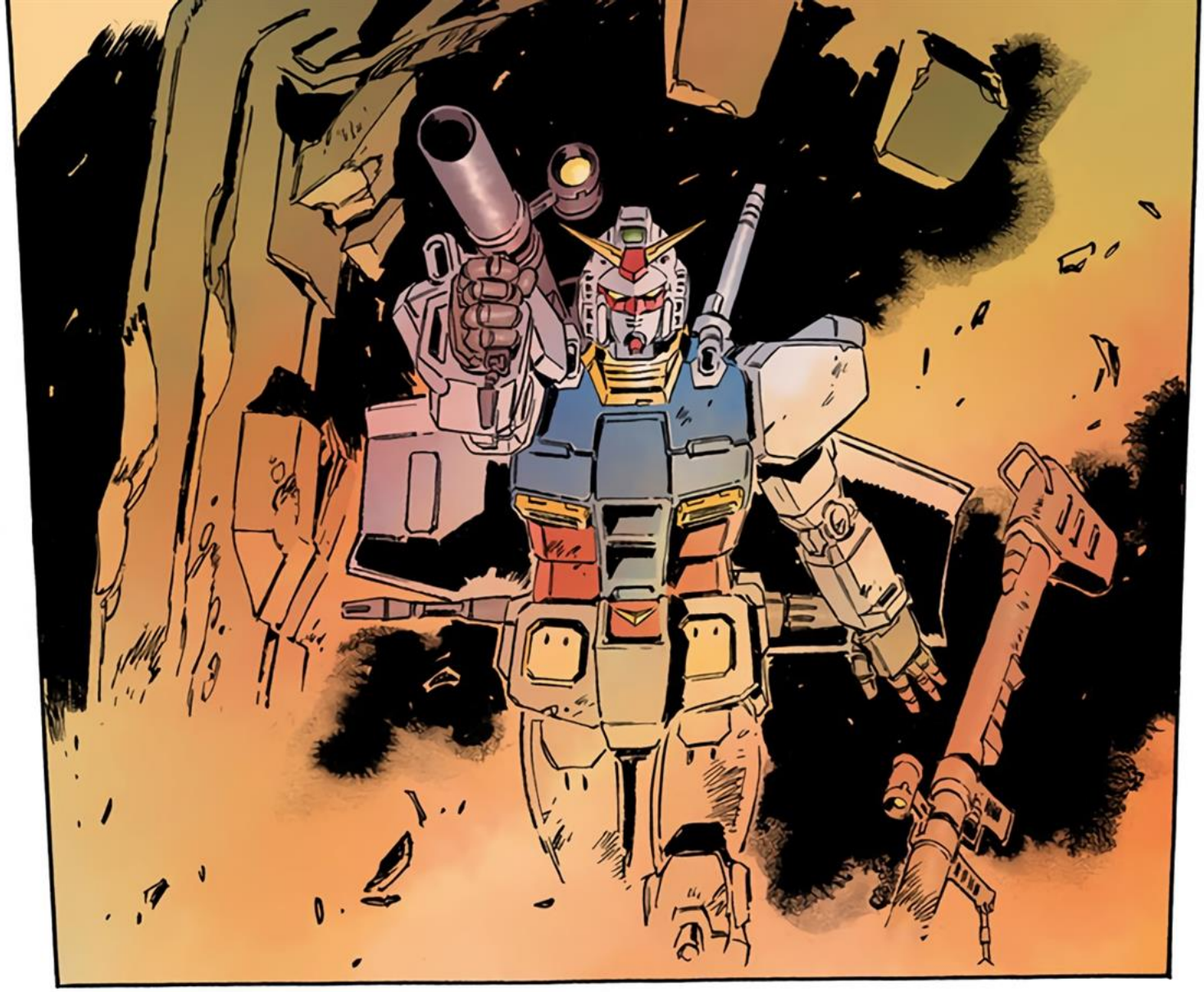

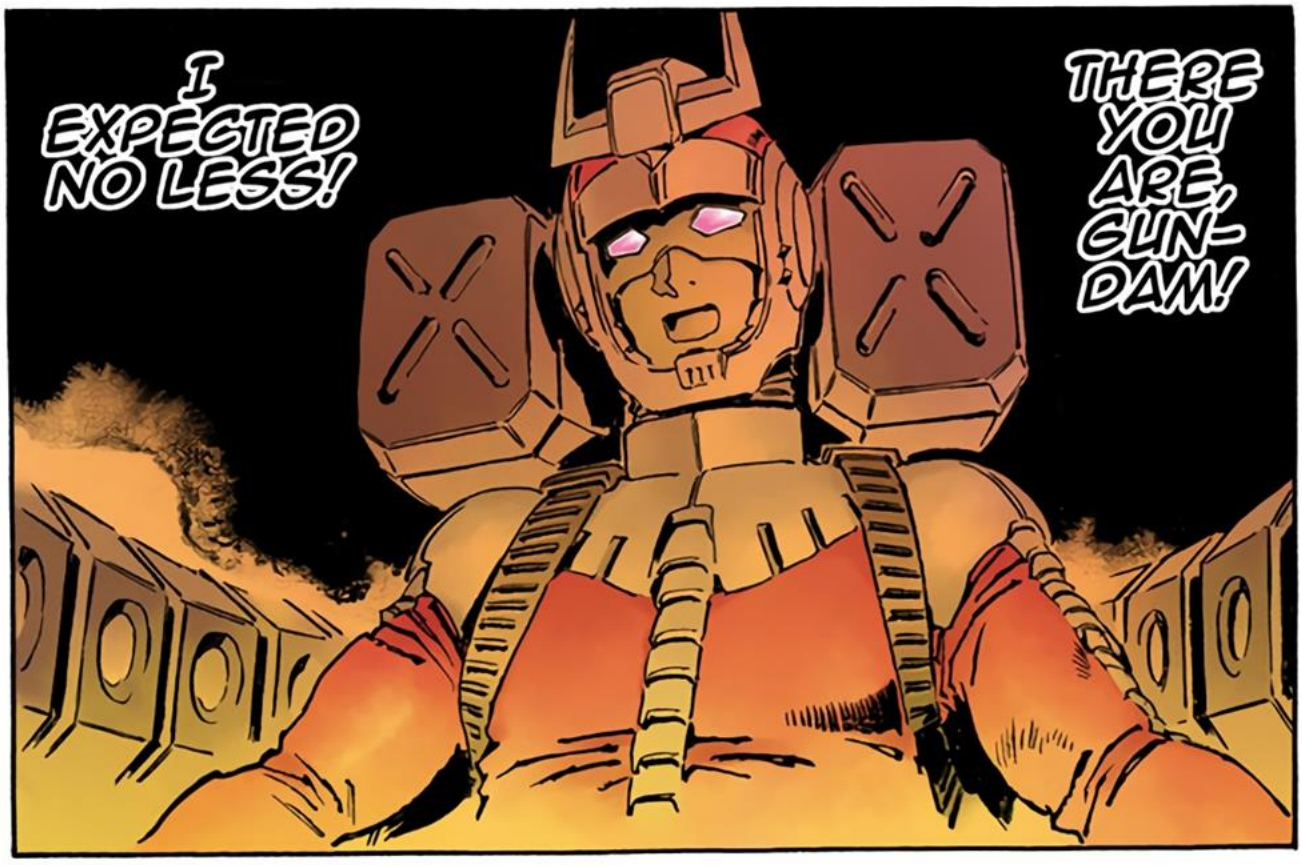
I EXPECTED NO LESS!
THERE YOU ARE, GUN-DAM!

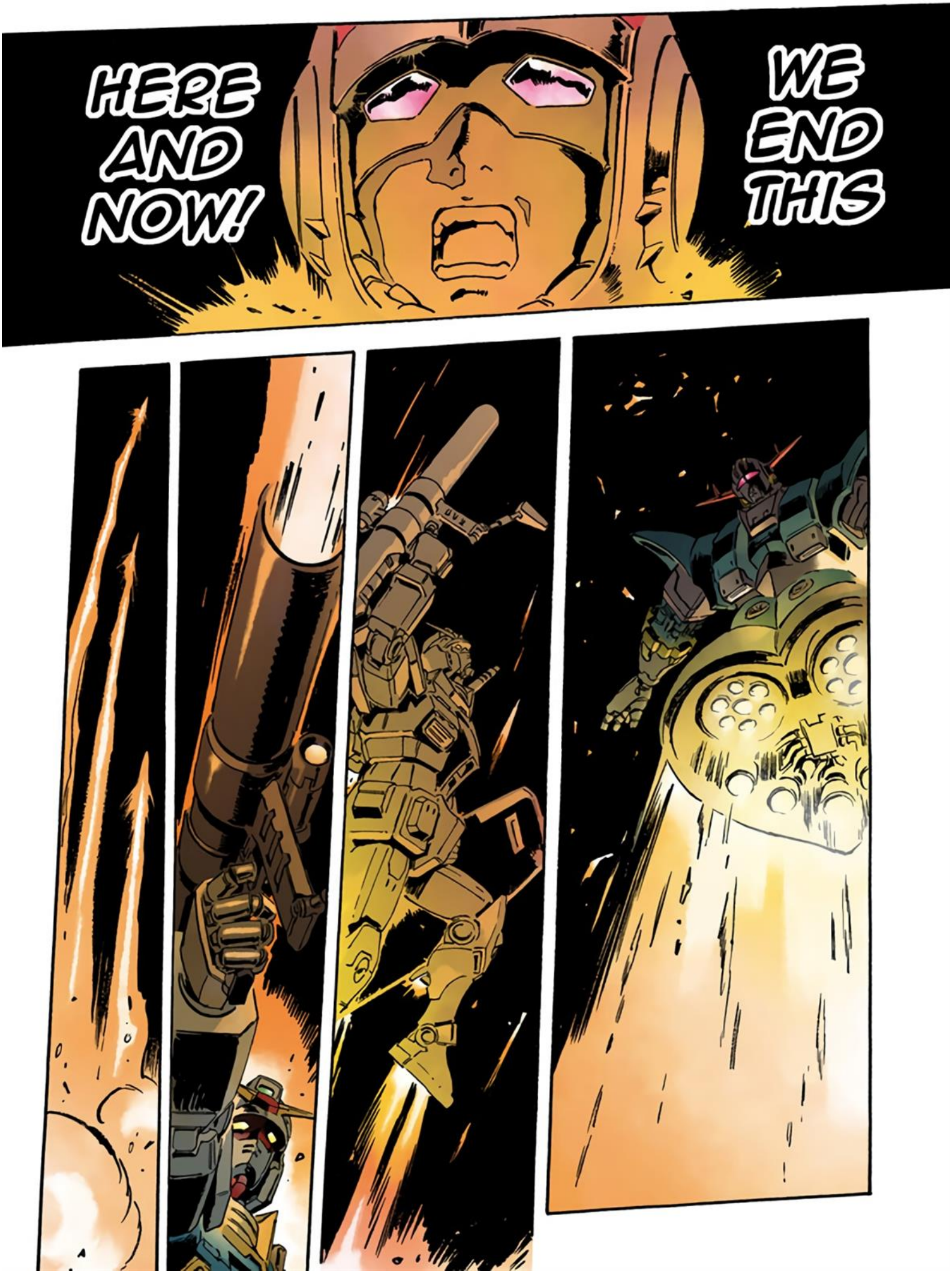
HERE AND NOW!
WE END THIS

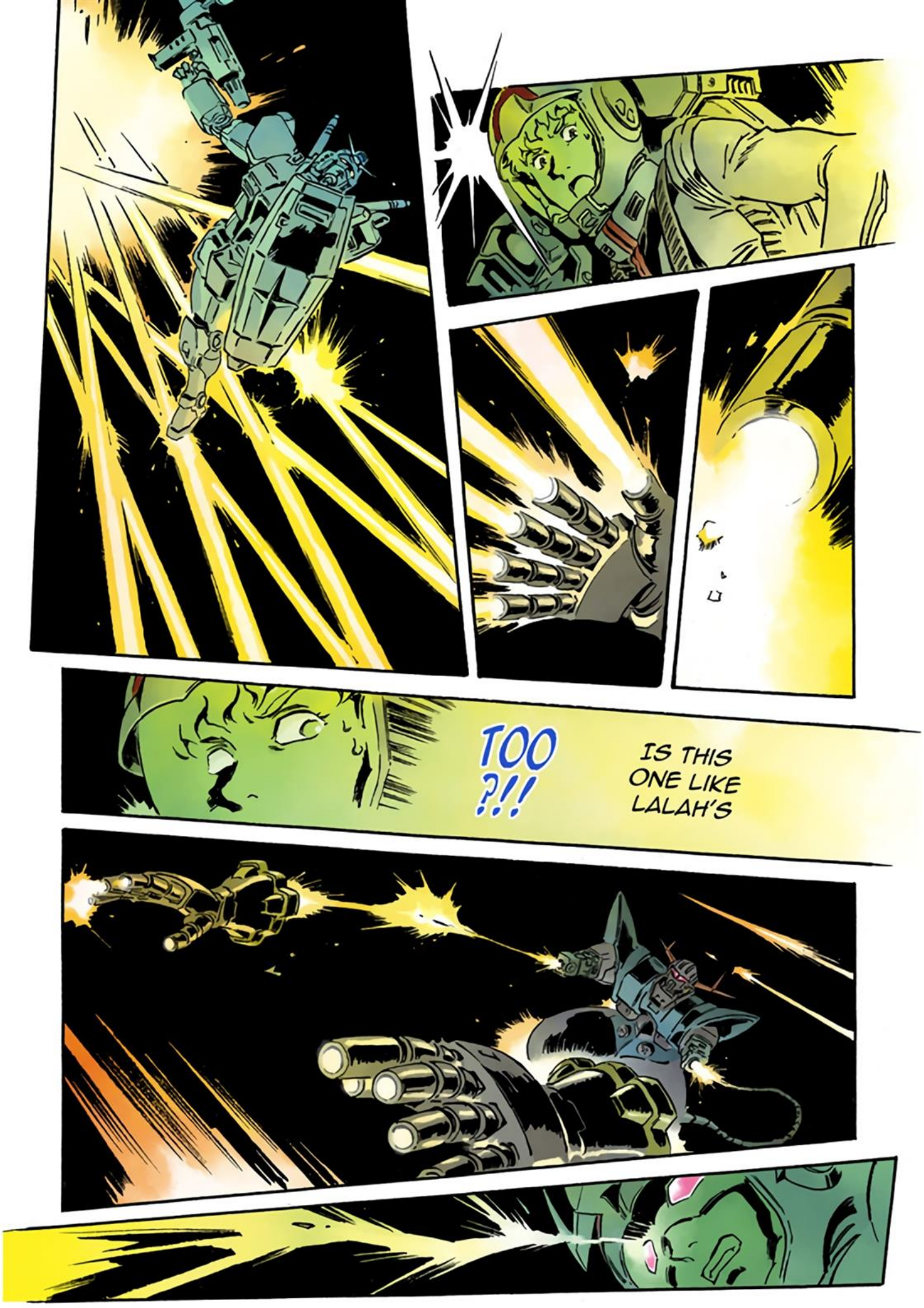
TOO ?!!
IS THIS ONE LIKE LALAH'S

I
MISSE

AND YET
FAST ...
BUT IT'S
IT'S GOT CABLES
SO FAST !
IT !!
I SEE

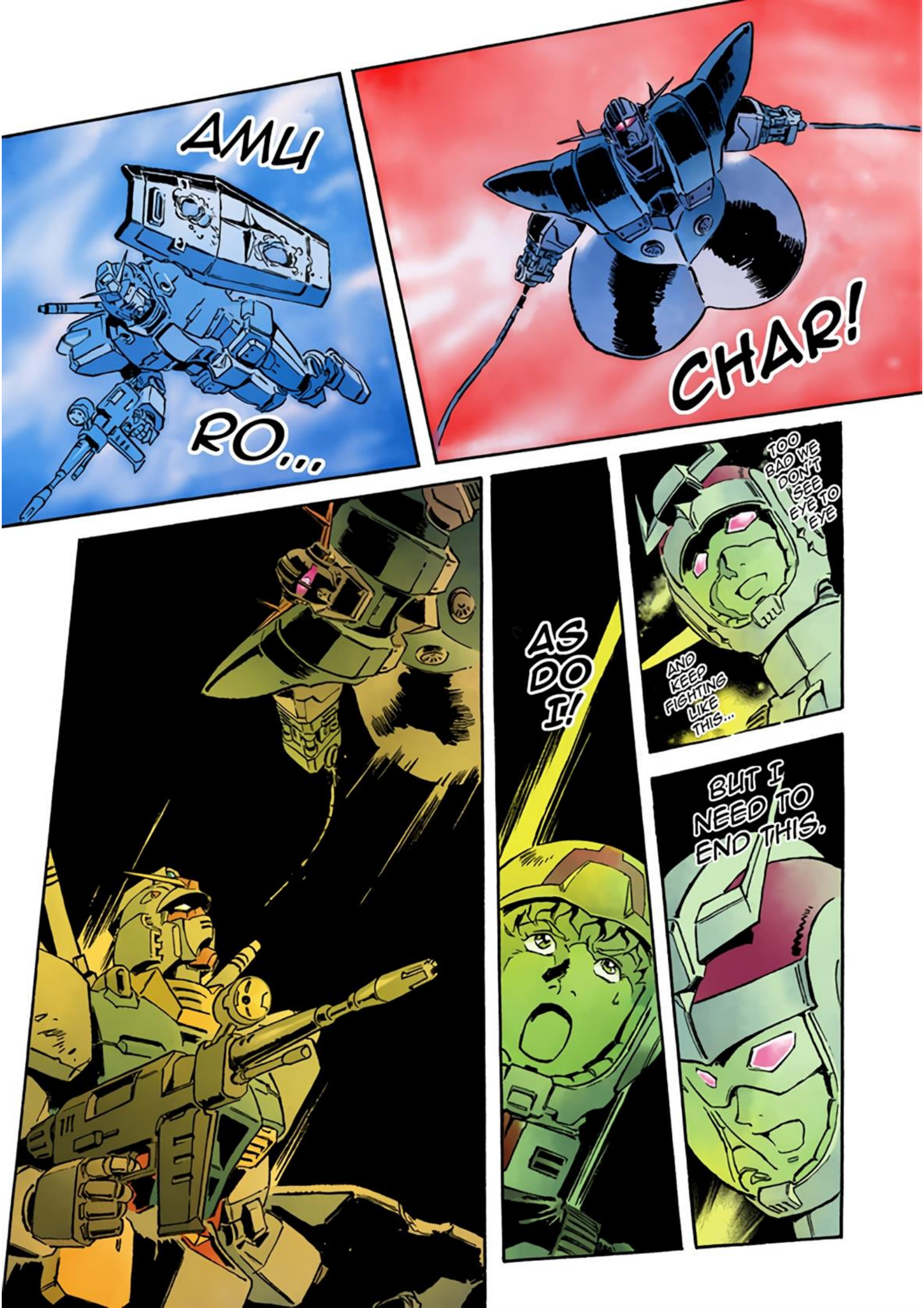
AMU
RO...
CHAR!
AS DO I!
TOO BAD WE DON'T SEE EYE TO EYE
AND KEEP FIGHTING LIKE THIS...
BUT I NEED TO END THIS.

WE'VE DRIVEN OUT THE ENEMY FROM FIELD N!
COM-BAT STILL ON-GOING IN BAY M-1.
ENEMY MOBILE SUITS INFIL-TRATING THE F-G LINE!
STILL AWAIT-ING DE-TAILS!

CAPTAIN CHAR WENT OUT IN THE ZEONG.
HE'S CURRENTLY ENGAGING THE ENEMY MOBILE SUIT, THE GUNDAM, IN FIELD S SPACE.

EXCELLENT.
GOOD IF HE TAKES OUT THE GUNDAM, GOOD IF HE GETS TAKEN OUT.
IF HE ACHIEVES HIS GOAL AND MAKES IT BACK HERE— WELL...

HM ...
?!

ドン！
ズゥゥゥン……
ズーン！

THOSE TREM-ORS?
WHAT ARE

AND WE'RE IN THE PROCESS OF SUP-PRESSING THEM!
A SMALL BAND OF THE COMMAND SECURITY CORPS HAS REBELLED

WHAT IS GOING ON?!
NONE OF THE FIGHTING SHOULD BE CLOSE ENOUGH TO THE COMMAND ROOM TO FEEL THAT!
MA'AM!

MU-TINY ?!
A

KAP-
WING
KAP-
WING
THERE
CENT-
COM
!
TAKE

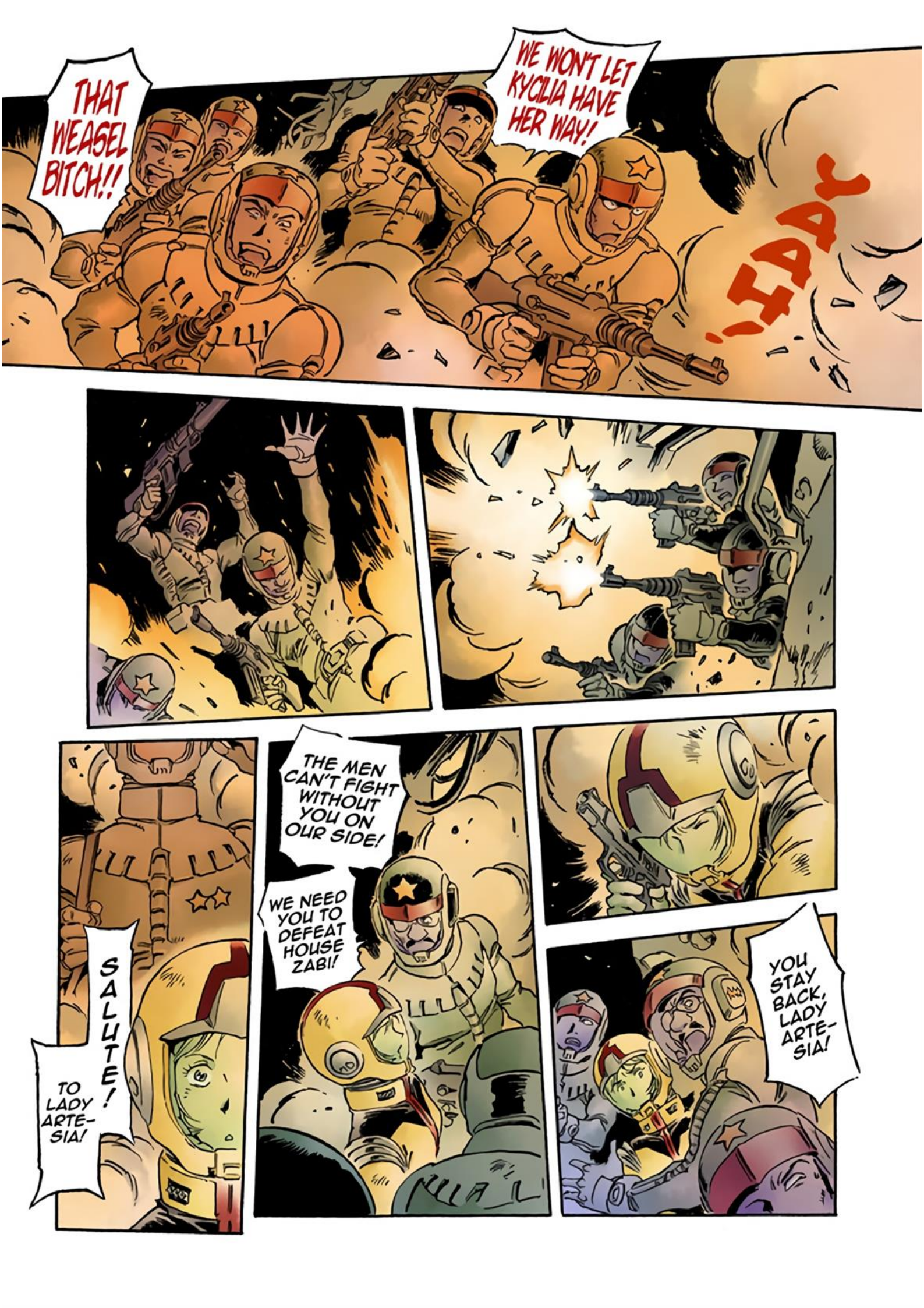
THAT WEASEL BITCH!!
WE WON'T LET KYCILIA HAVE HER WAY!
YAH!
THE MEN CAN'T FIGHT WITHOUT YOU ON OUR SIDE!
WE NEED YOU TO DEFEAT HOUSE ZABI!
SALUTE!
TO LADY ARTE-SIA!
YOU STAY BACK, LADY ARTE-SIA!

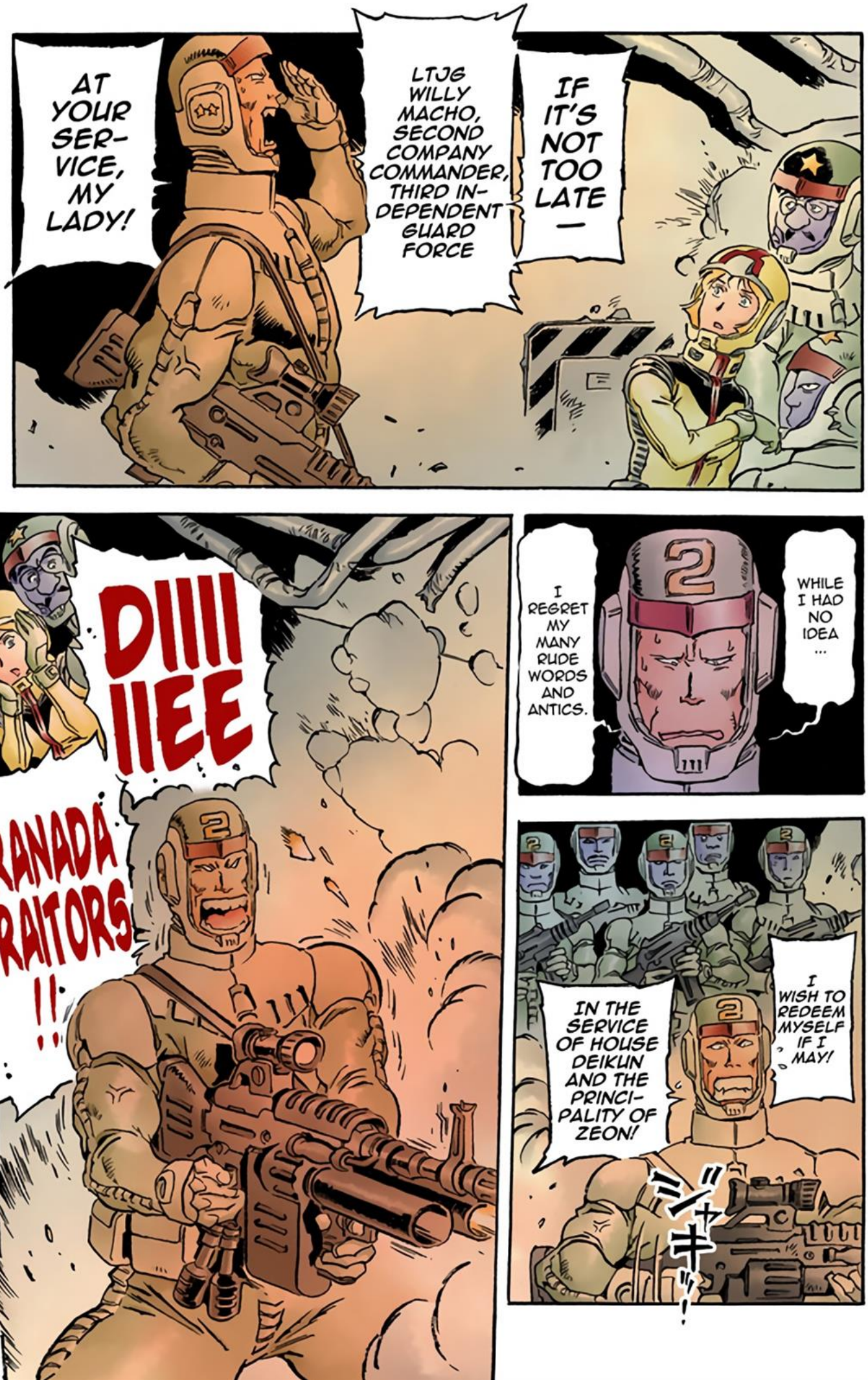
AT YOUR SER-VICE, MY LADY!
LTJG WILLY MACHO, SECOND COMPANY COMMANDER, THIRD IN-DEPENDENT GUARD FORCE
IF IT'S NOT TOO LATE —
DIIII IIEE
GRANADA TRAITORS !!
I REGRET MY MANY RUDE WORDS AND ANTICS.
WHILE I HAD NO IDEA ...
IN THE SERVICE OF HOUSE DEIKUN AND THE PRINCI-PALITY OF ZEON!
I WISH TO REDEEM MYSELF IF I MAY!
ミシャキッ!

CHARGE
NOW!!

YA
HGR

SO, THERE ARE THOSE WHO WOULD
REMAIN LOYAL TO A FATHER SLAYER ...

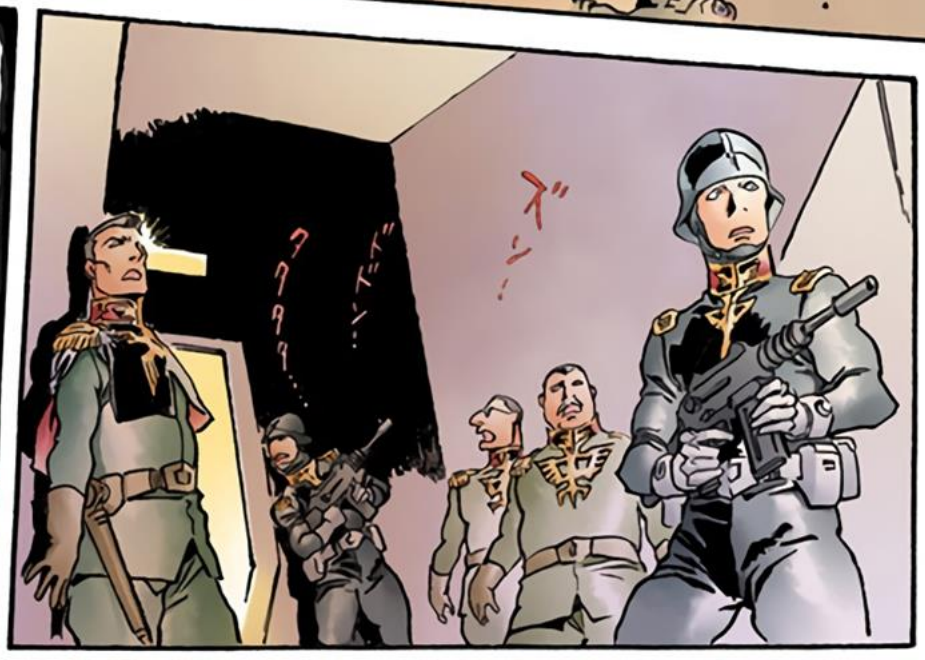

KILL THEM!
ERADICATE EVERY LAST ONE OF THOSE TRAITORS!
YES, MA'AM!
TH-
THERE'S ONE MORE THING TO REPORT, MA'AM...
THE FACTION OF THE SECURITY TROOPS THAT INCITED THE MUTINY IS LED BY
AR-
AR—
A-
ARTESIA SOM DEIKUN, OR SOME FEMALE SOLDIER WHO PRETENDS
TO THAT NAME...

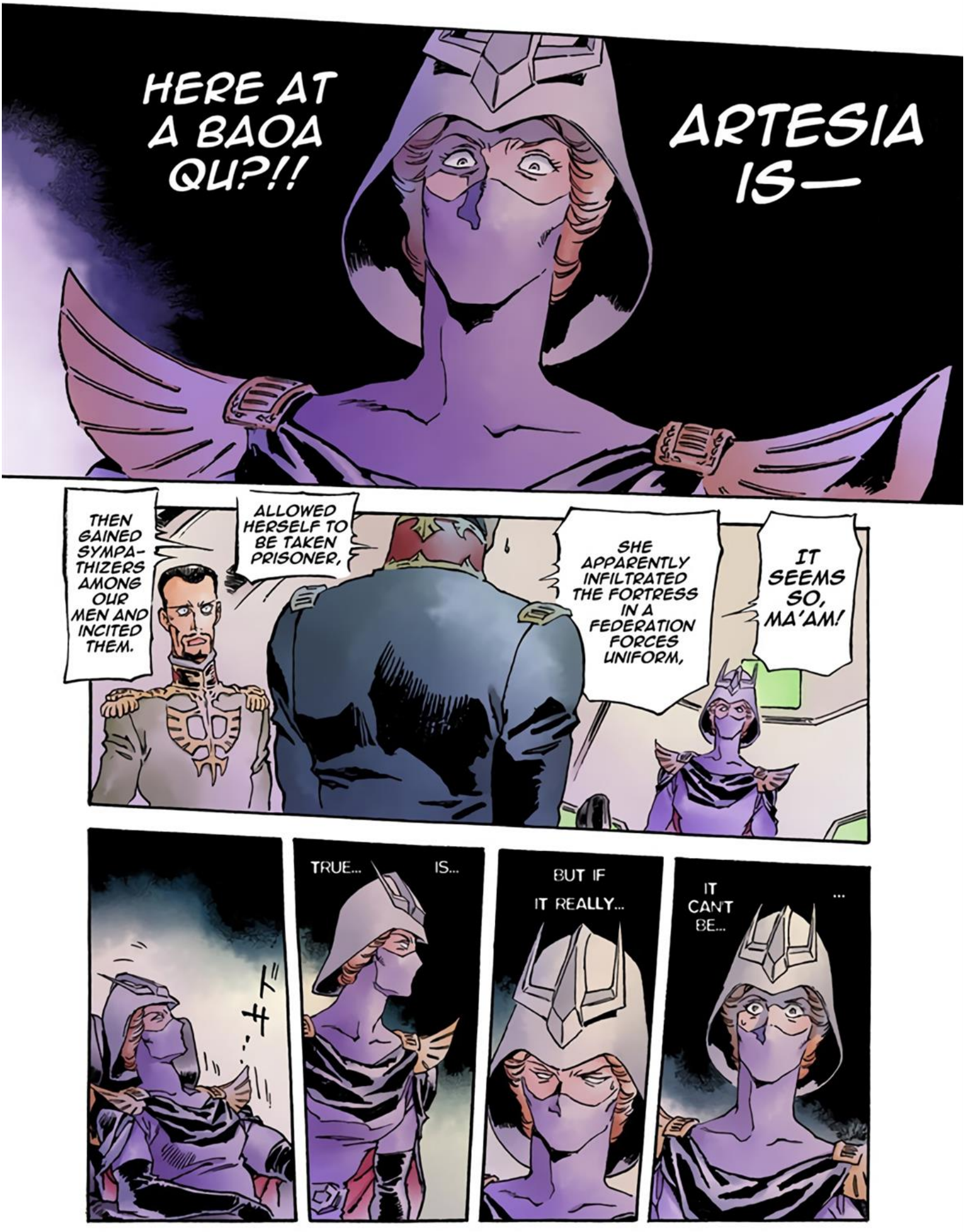
ARTESIA IS—
HERE AT A BAOA QU?!!
IT SEEMS SO, MA'AM!
SHE APPARENTLY INFILTRATED THE FORTRESS IN A FEDERATION FORCES UNIFORM,
ALLOWED HERSELF TO BE TAKEN PRISONER,
THEN GAINED SYMPA-THIZERS AMONG OUR MEN AND INCITED THEM.
...
IT CAN'T BE...
BUT IF IT REALLY...
IS...
TRUE...
ドサ…

DID I COMMIT A BLUNDER?
ME, OF ALL PEOPLE...

WHY WON'T THEY STAY BACK?!

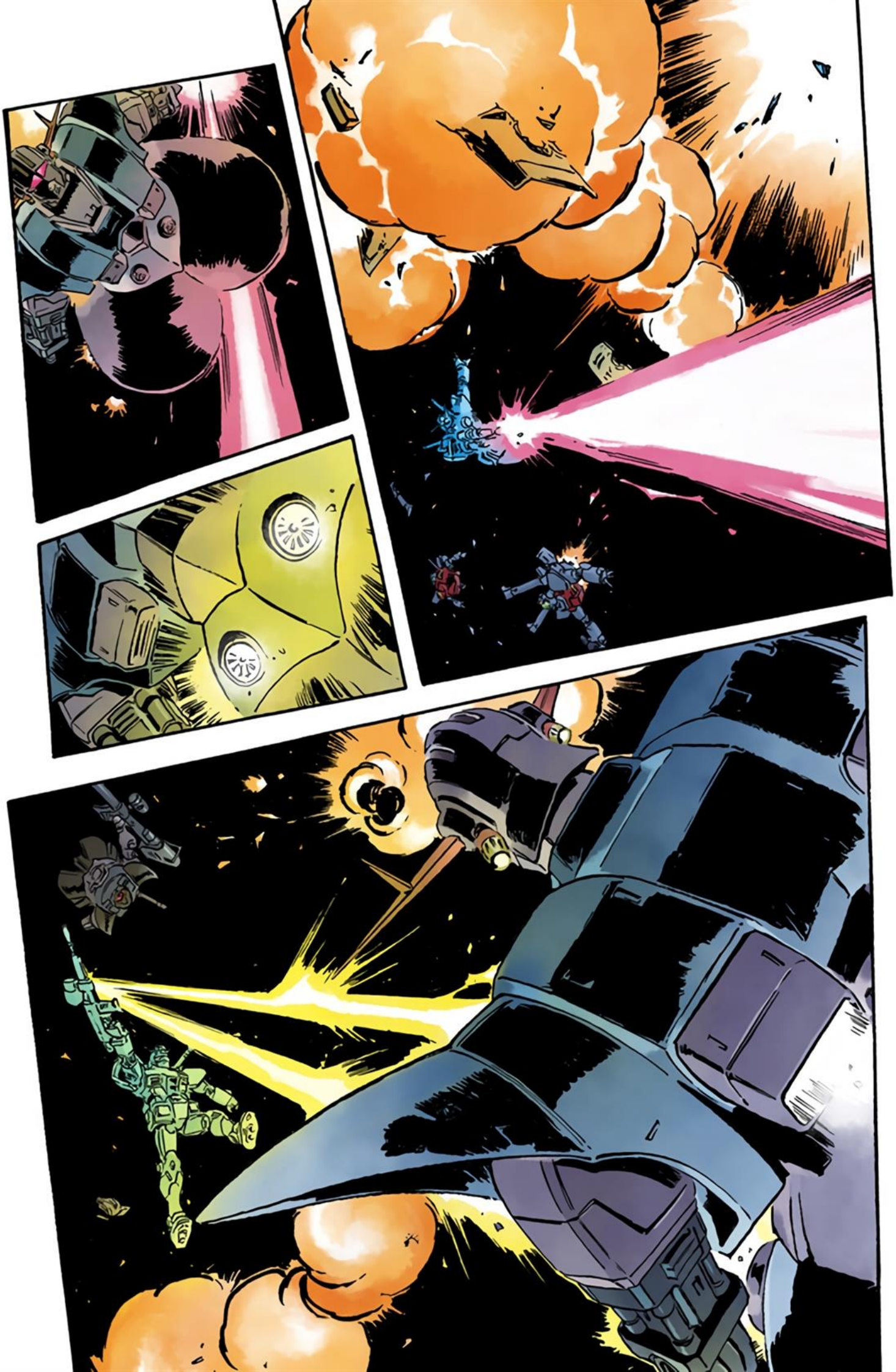

CHAR!

TSK!!
DID YOU DRAG LALAH INTO OUR FIGHT?!
WHY
SHE WAS NEVER THAT KIND OF WOMAN!
WELL?!
YOU CAN'T USE YOUR ALL-RANGE ATTACK IF I GET THIS CLOSE, CAN YOU?!

IT'S BEYOND A CHILD LIKE YOU!!

SECTION
XI

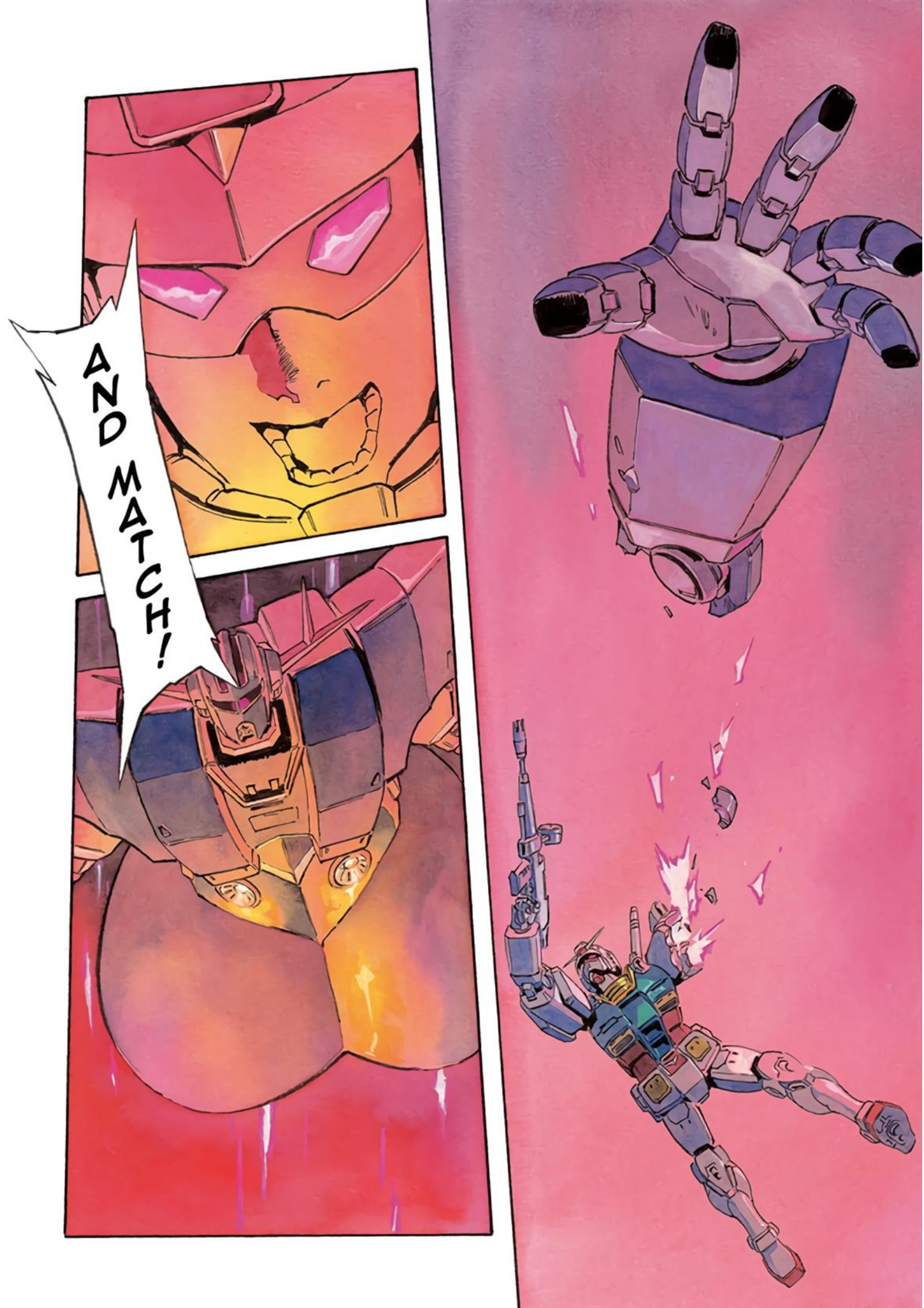
AND MATCH!

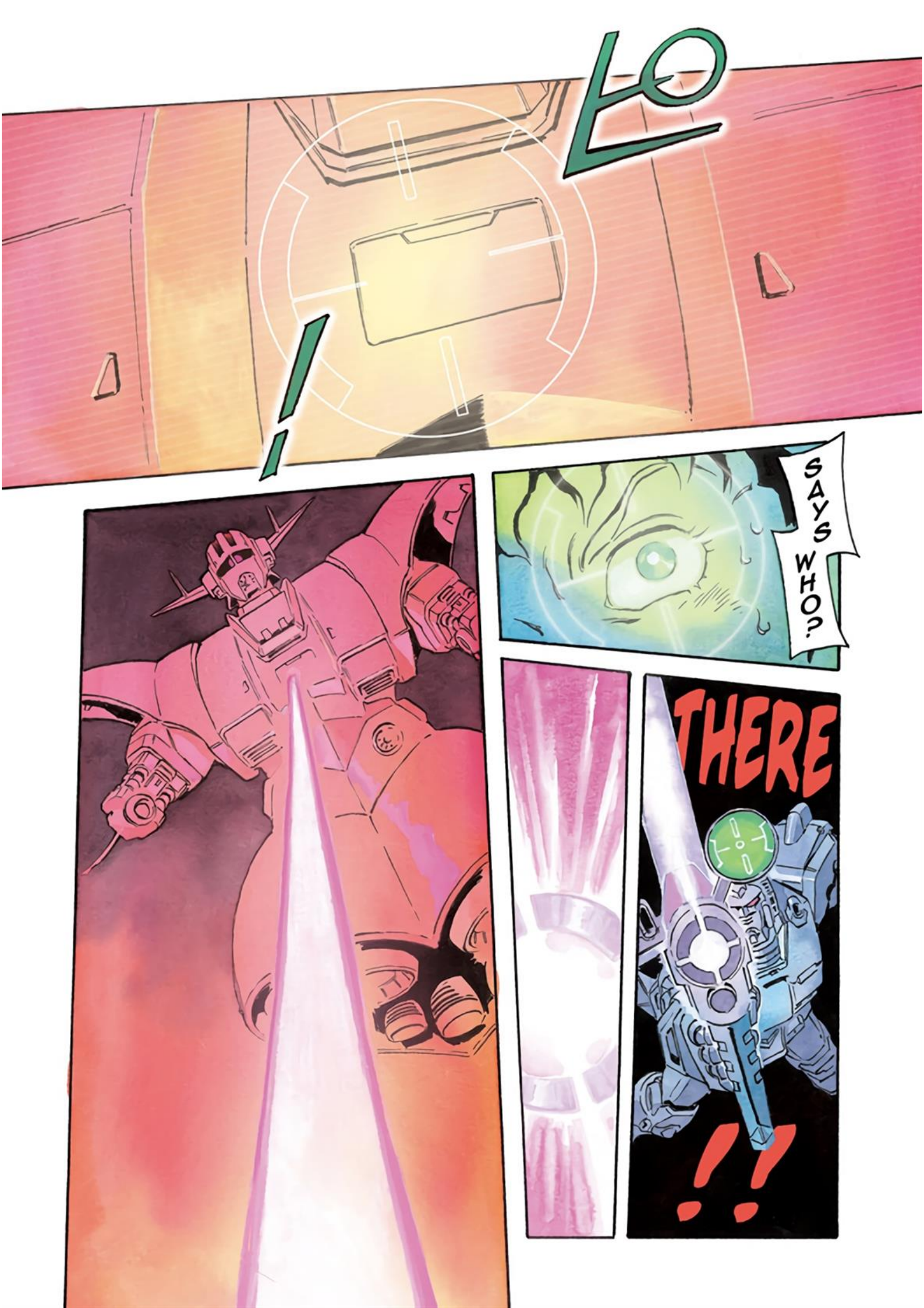
LO
!
SAYS WHO?
THERE
!!

!!N
H
GOT-
CHA!

DID I?! BEAT ...
CHAR ?

NO
?!

DAMN
CHAR !!

ALSO, THE WHITE ONE
HAS EN-TERED BLOCK B!
IT CAME APART IMMEDI-ATELY PRIOR!
THE ZEONG'S SIGNAL JUST WENT SILENT!
LOST MSN-02
ZEONG

FOR YOU, CHAR ...
SO IT'S OVER ...
...
...
...
カ
カ
カ
カ

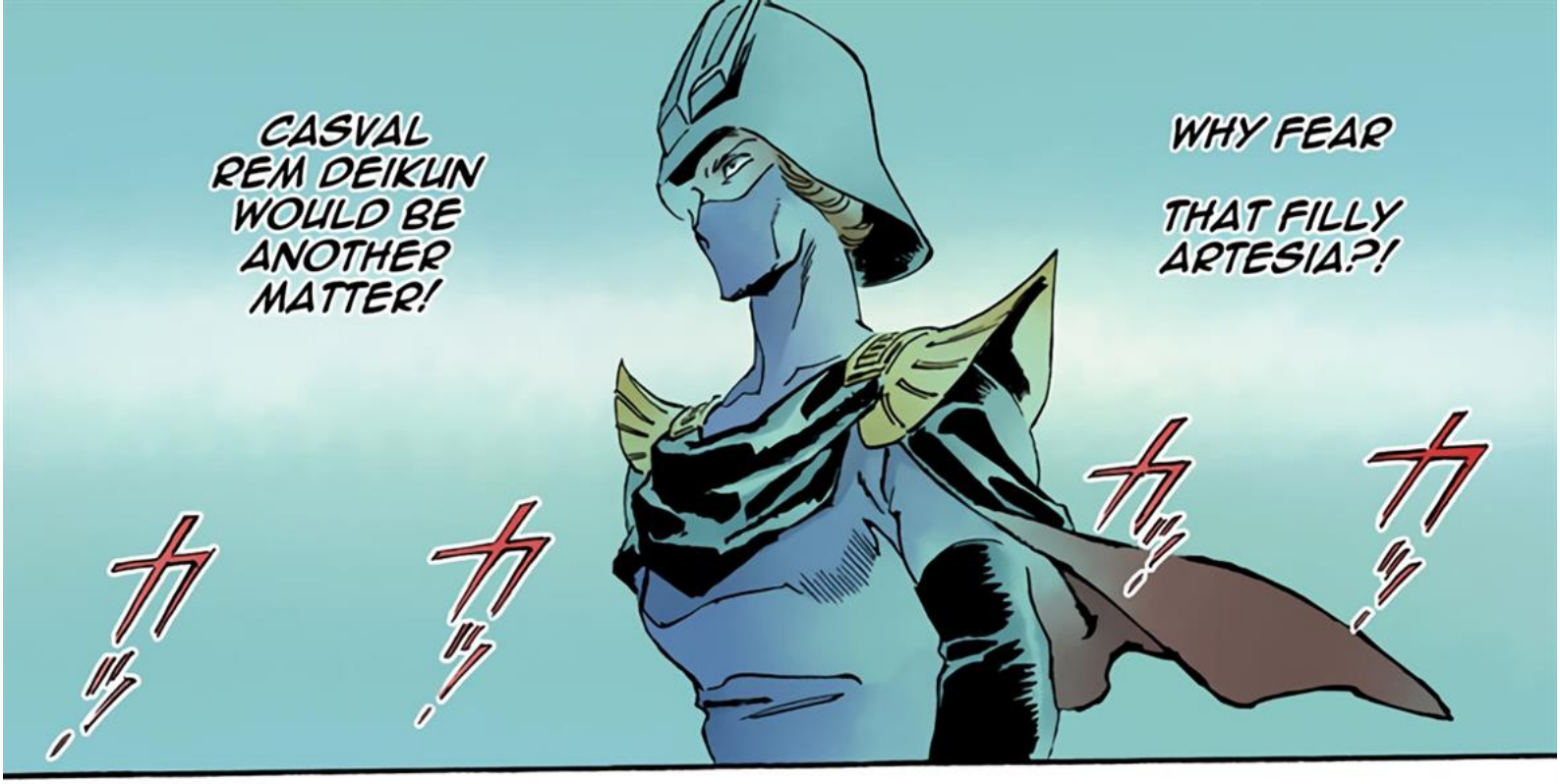
CASVAL REM DEIKUN WOULD BE ANOTHER MATTER!
WHY FEAR THAT FILLY ARTESIA?!

OR CHAR AZNABLE, JUST DIED— "IN ALL LIKELIHOOD"!
BUT CASVAL,

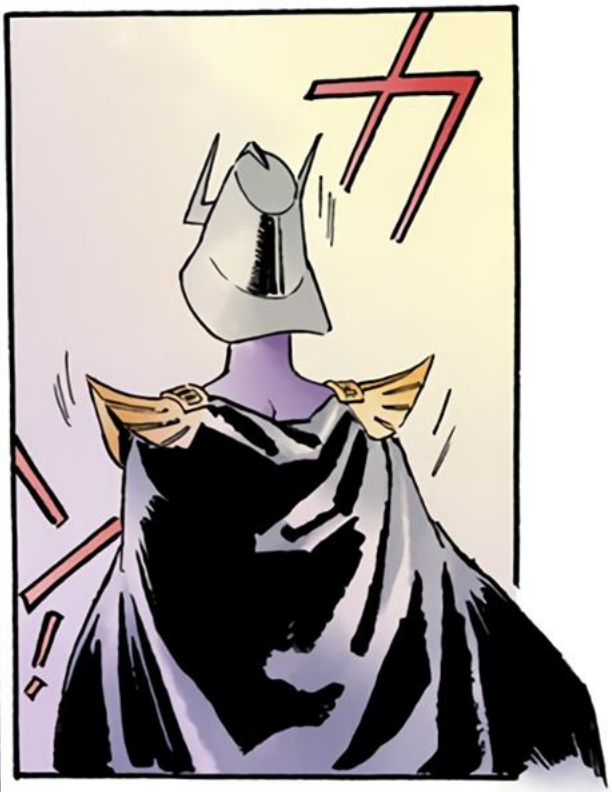

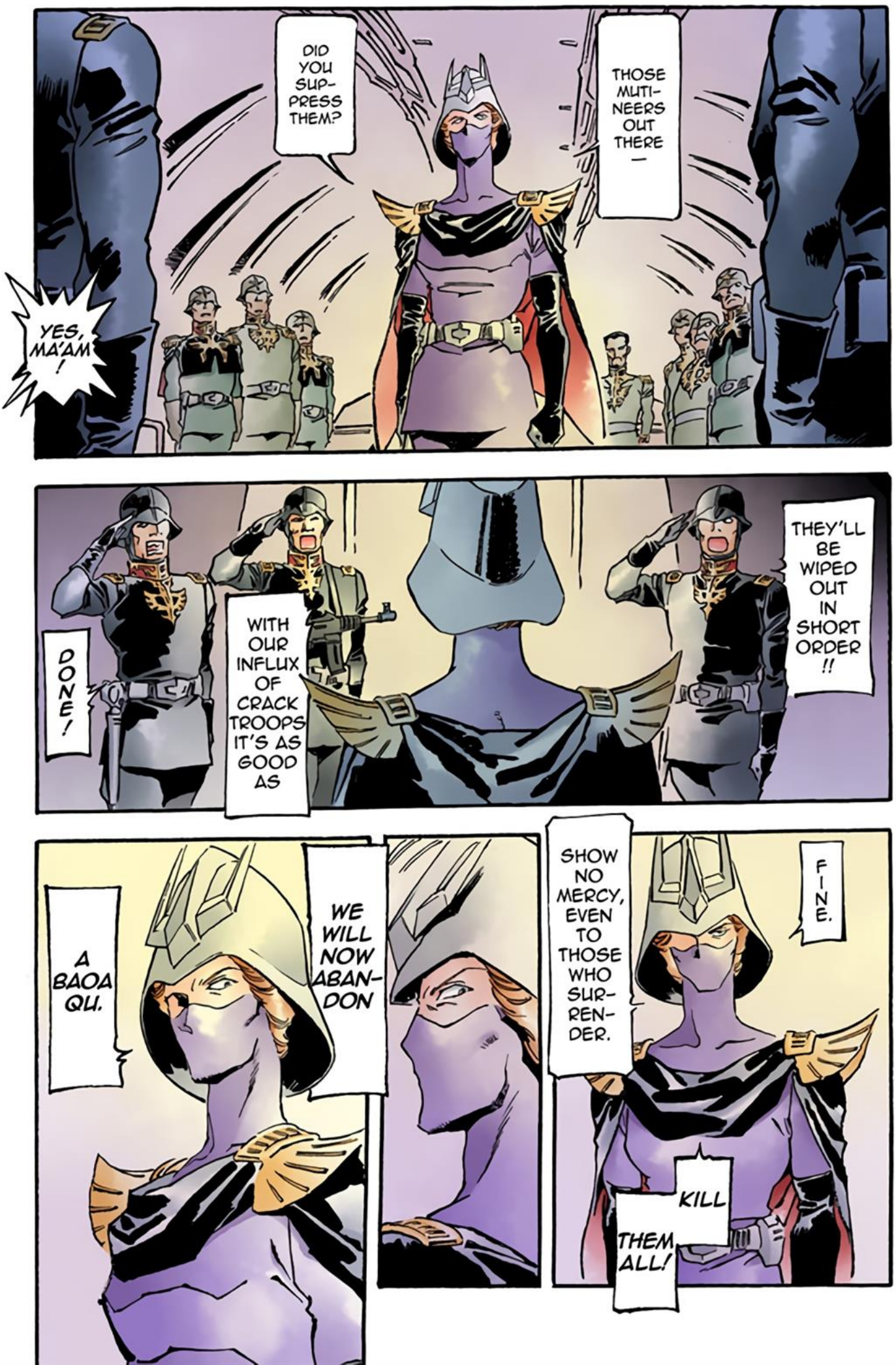
DID YOU SUP-PRESS THEM?
THOSE MUTI-NEERS OUT THERE —
YES, MA'AM!
THEY'LL BE WIPED OUT IN SHORT ORDER!!
WITH OUR INFLUX OF CRACK TROOPS IT'S AS GOOD AS
DONE!
FINE.
SHOW NO MERCY, EVEN TO THOSE WHO SUR-REN-DER.
KILL THEM ALL!
WE WILL NOW ABAN-DON
A BAOA QU.

BUT IT IS NOW MIRED IN SHAME.
WE'VE COUNTED THIS FORTRESS AS TERRITORY TO BE DEFENDED TO THE LAST,
STAINED BY THE FORMER SUPREME COMMANDER GIHREN, WHO MURDERED OUR FATHER, SOVEREIGN DEGWIN,
THIS FORTRESS MUST BE BURIED AS A RELIC OF AN ACCURSED PAST.
WE WILL BLOW IT UP!
IF ANY OF YOU THINK ILL OF MY ORDER,
YOU CAN GO UP WITH IT!
Ulp ...

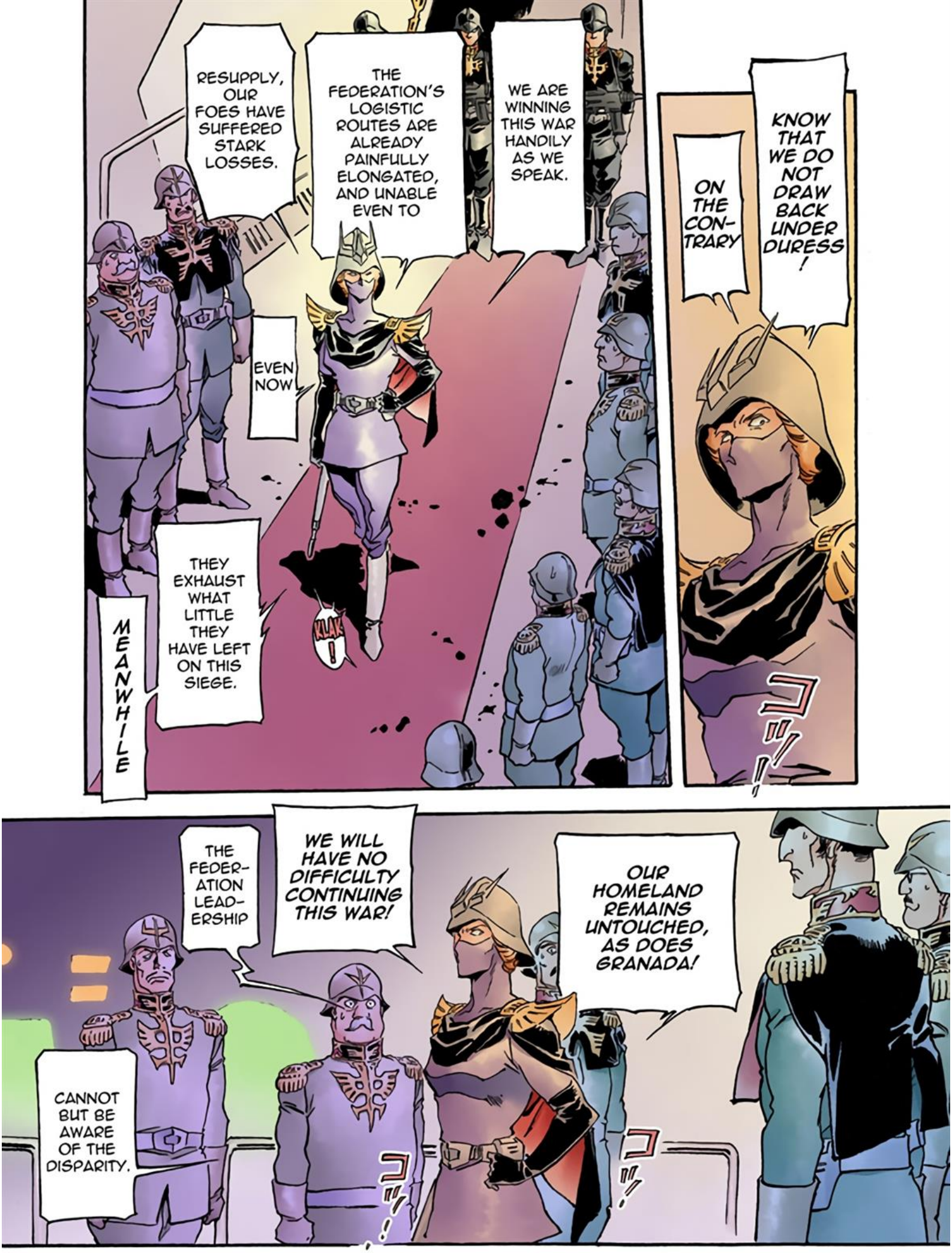
MEANWHILE
THEY EXHAUST WHAT LITTLE THEY HAVE LEFT ON THIS SIEGE.
EVEN NOW
RESUPPLY, OUR FOES HAVE SUFFERED STARK LOSSES.
THE FEDERATION'S LOGISTIC ROUTES ARE ALREADY PAINFULLY ELONGATED, AND UNABLE EVEN TO
WE ARE WINNING THIS WAR HANDILY AS WE SPEAK.
KLAK!
ON THE CONTRARY
KNOW THAT WE DO NOT DRAW BACK UNDER DURESS!
THE FEDERATION LEADERSHIP
CANNOT BUT BE AWARE OF THE DISPARITY.
WE WILL HAVE NO DIFFICULTY CONTINUING THIS WAR!
OUR HOMELAND REMAINS UNTOUCHED, AS DOES GRANADA!

SO LET THEM HAVE THIS TRIFLE CALLED A BAOA QU!
AND AS A PILE OF RUBBLE!
THOSE FEDS WILL HAVE NO IDEA WHAT TO DO WITH IT!!
YOU!
DO YOU WISH TO COME WITH ME?!
I'LL SEE TO IT.
THERE'S ALWAYS A NEED FOR COMPETENT STAFF.
HA HA HA HA
OF COURSE...
IF I MAY STILL SERVE...
IN A POST SUITED TO MY CAPABILITIES UNDER THE NEW ORDER...

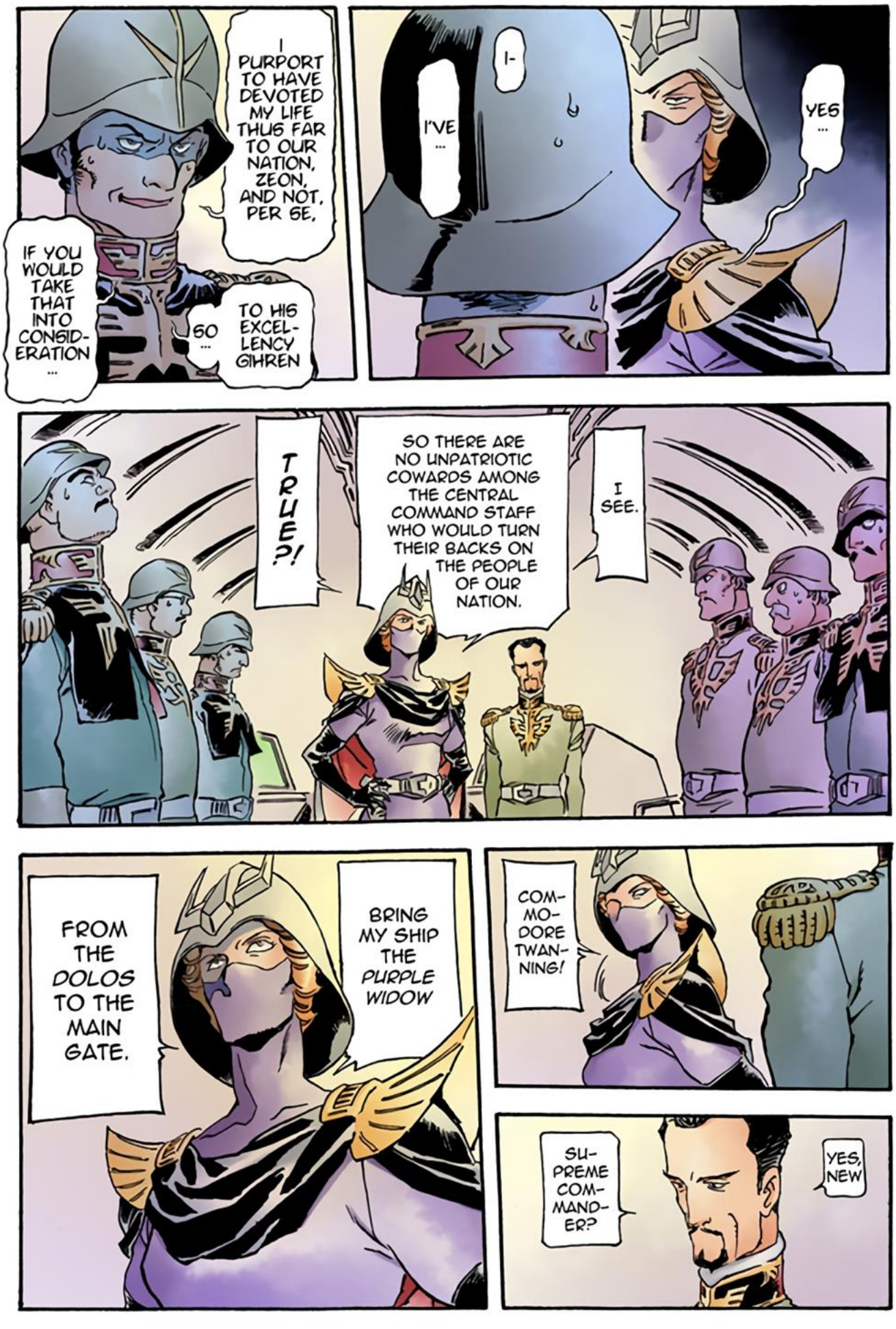
I PURPORT TO HAVE DEVOTED MY LIFE THUS FAR TO OUR NATION, ZEON, AND NOT, PER SE,
IF YOU WOULD TAKE THAT INTO CONSID-ERATION ...
SO ... TO HIS EXCEL-LENCY GIHREN
I-
I'VE ...
YES ...
TRUE?!
SO THERE ARE NO UNPATRIOTIC COWARDS AMONG THE CENTRAL COMMAND STAFF WHO WOULD TURN THEIR BACKS ON THE PEOPLE OF OUR NATION.
I SEE.
FROM THE DOLOS TO THE MAIN GATE.
BRING MY SHIP THE PURPLE WIDOW
COM-MO-DORE TWAN-NING!
SU-PREME COM-MAND-ER?
YES, NEW

CHAR!
THIS TIME—!!
ダーン!

THIS ISN'T OVER YET...

ALL YOU DID WAS TAKE OUT MY MAIN CAM-ERA!

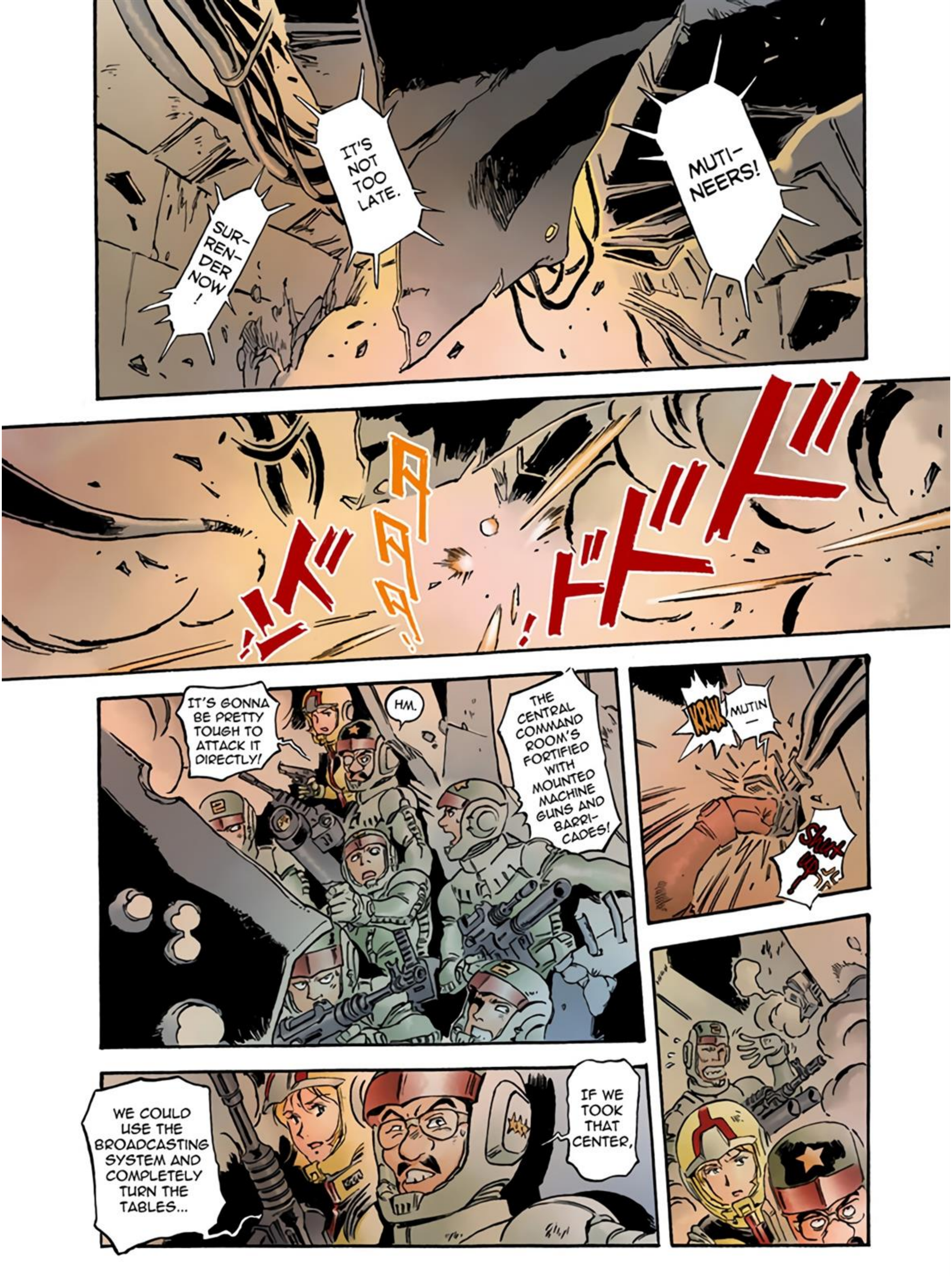
MUTI-NEERS!
IT'S NOT TOO LATE.
SUR-REN-DER NOW!
IT'S GONNA BE PRETTY TOUGH TO ATTACK IT DIRECTLY!
HM.
THE CENTRAL COMMAND ROOM'S FORTIFIED WITH MOUNTED MACHINE GUNS AND BARRI-CADES!
KRAK
MUTIN—
IF WE TOOK THAT CENTER,
WE COULD USE THE BROADCASTING SYSTEM AND COMPLETELY TURN THE TABLES...

TO HOIST A STANDARD LIKE LADY ARTESIA
ONLY TO BE FOILED BY THE LIKES OF KYCILIA?
THE SHAME OF IT ...
UH-OH
FALL BACK SOME OR
THEY WILL TAKE OUR REAR TOO!
OUR UPRIS-ING!
IF ONLY HE'D NOTICE
BUT CASVAL OUGHT TO BE
IN HERE SOME-WHERE ...

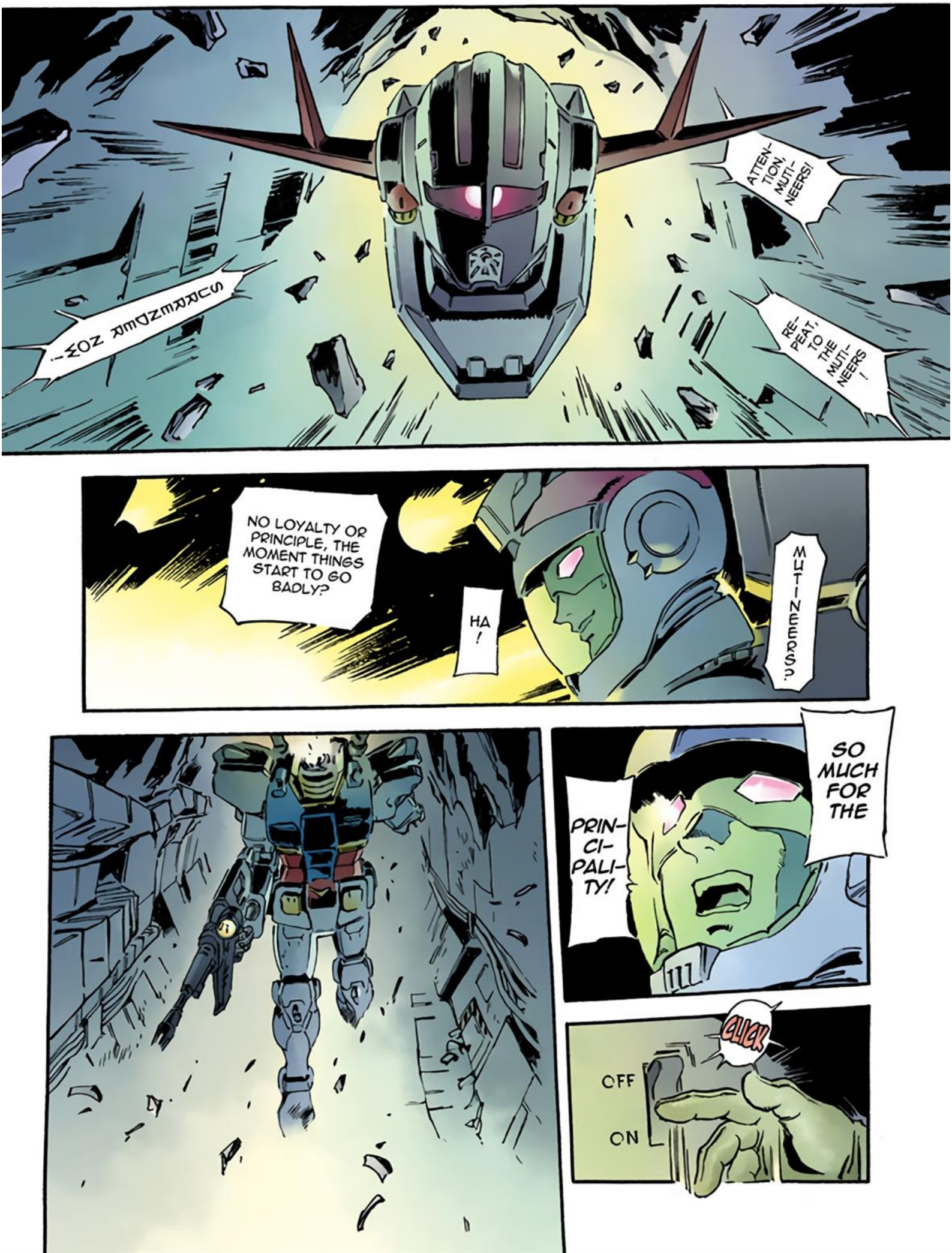
ATTEN-TION, MUTI-NEERS!
RE-PEAT, TO THE MUTI-NEERS!
NO LOYALTY OR PRINCIPLE, THE MOMENT THINGS START TO GO BADLY?
HA!
MUTINEERS.
SO MUCH FOR THE
PRIN-CI-PALI-TY!
CLICK
OFF
ON

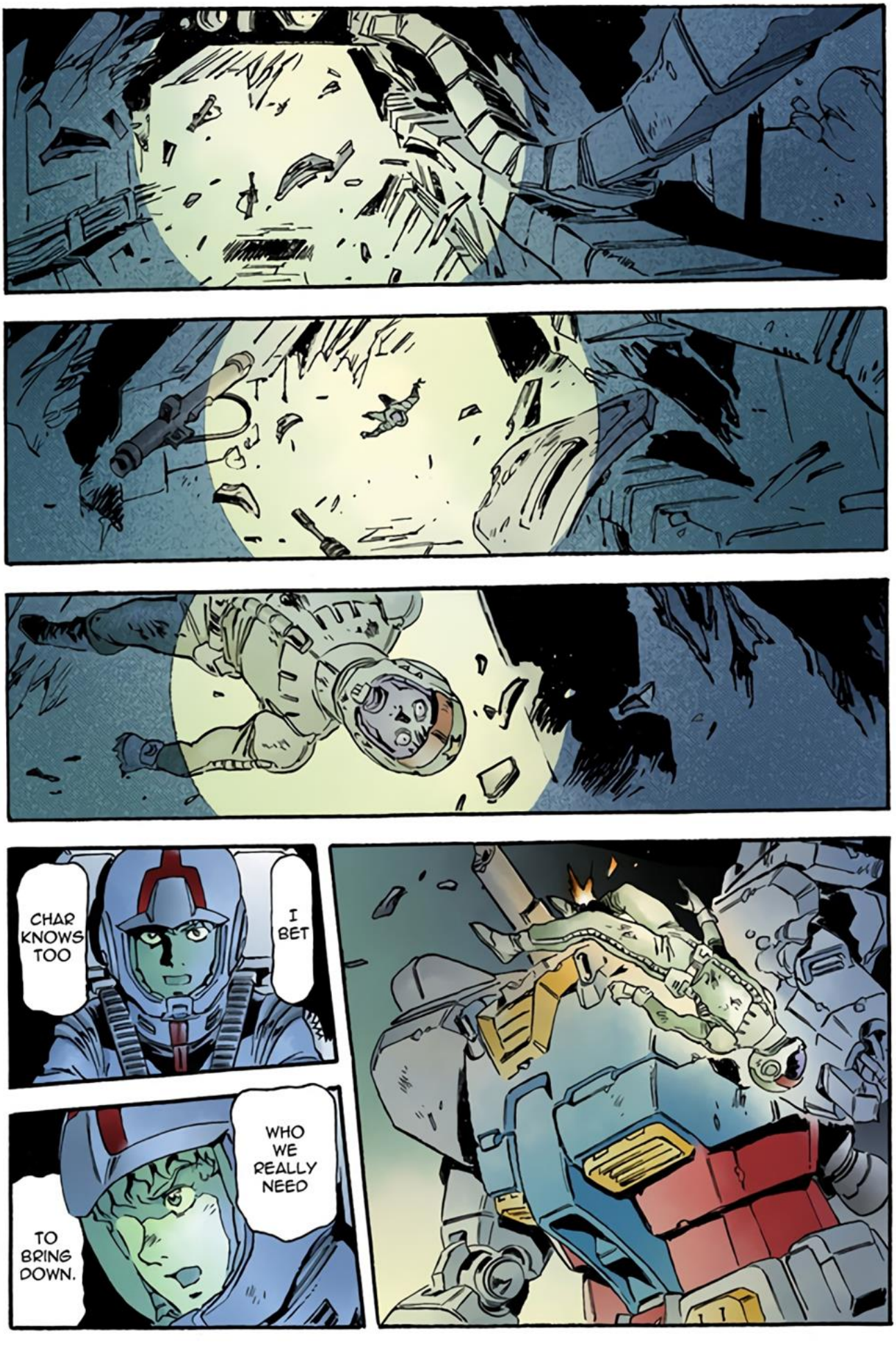
I BET
CHAR KNOWS TOO
WHO WE REALLY NEED
TO BRING DOWN.
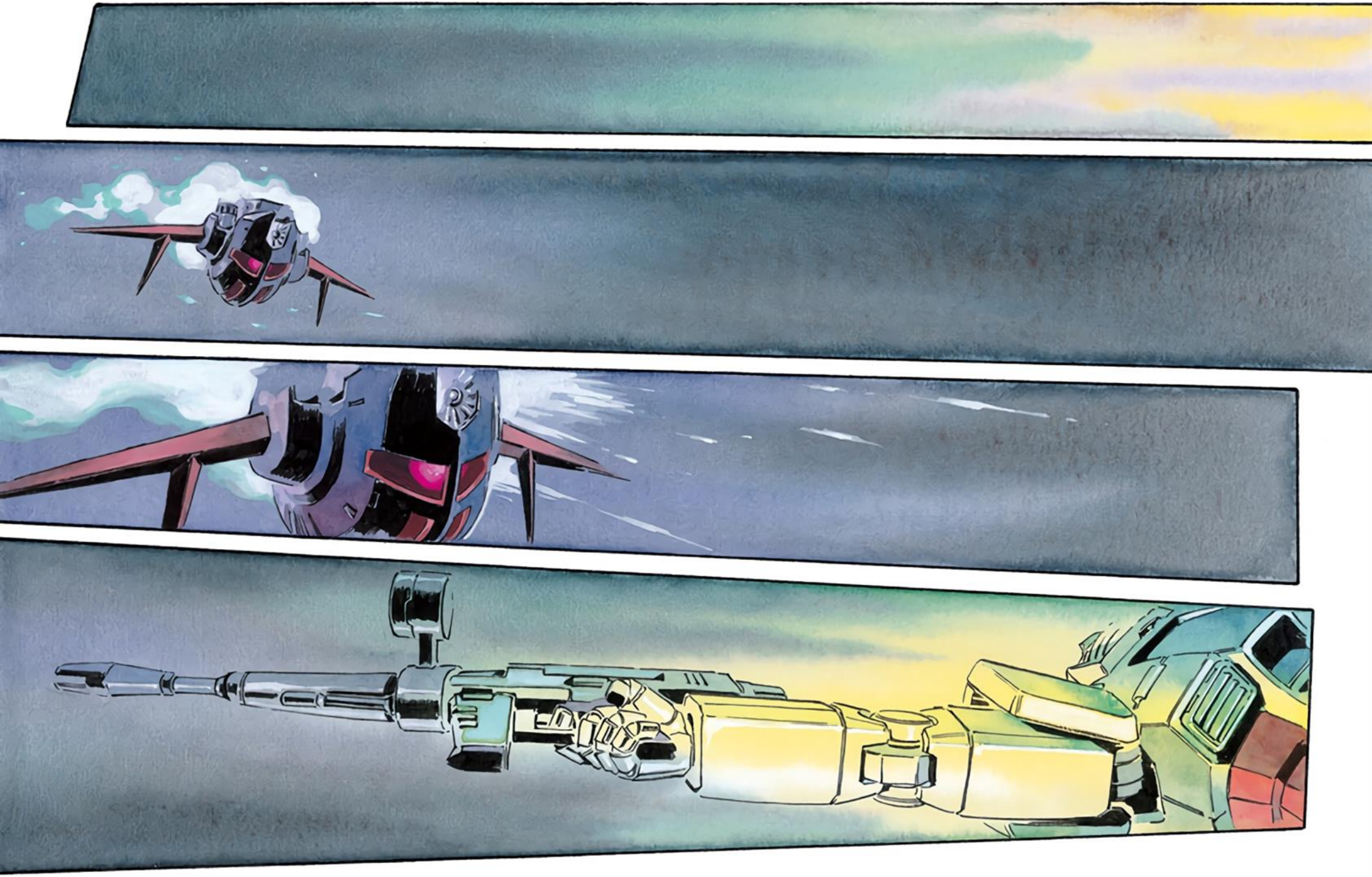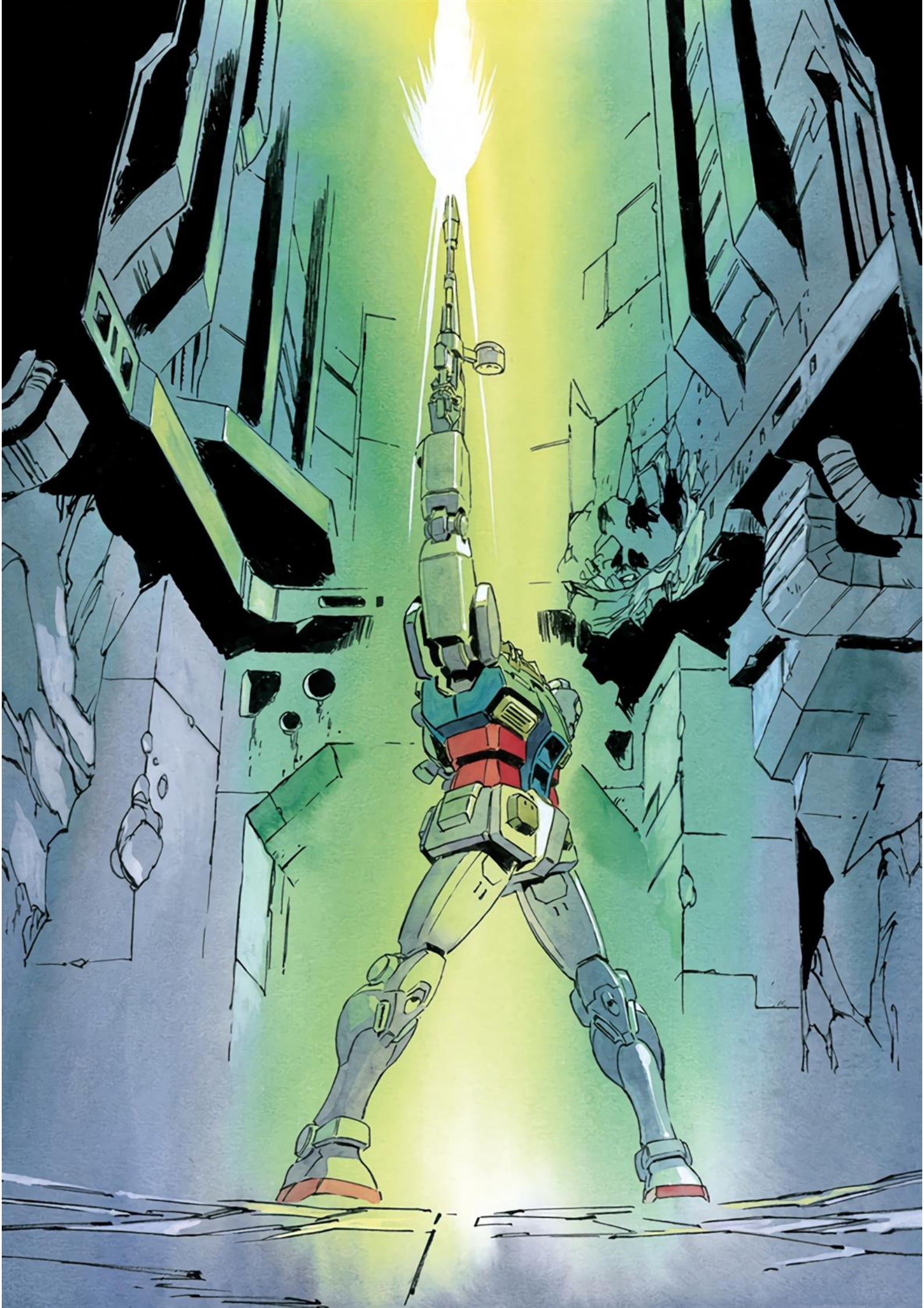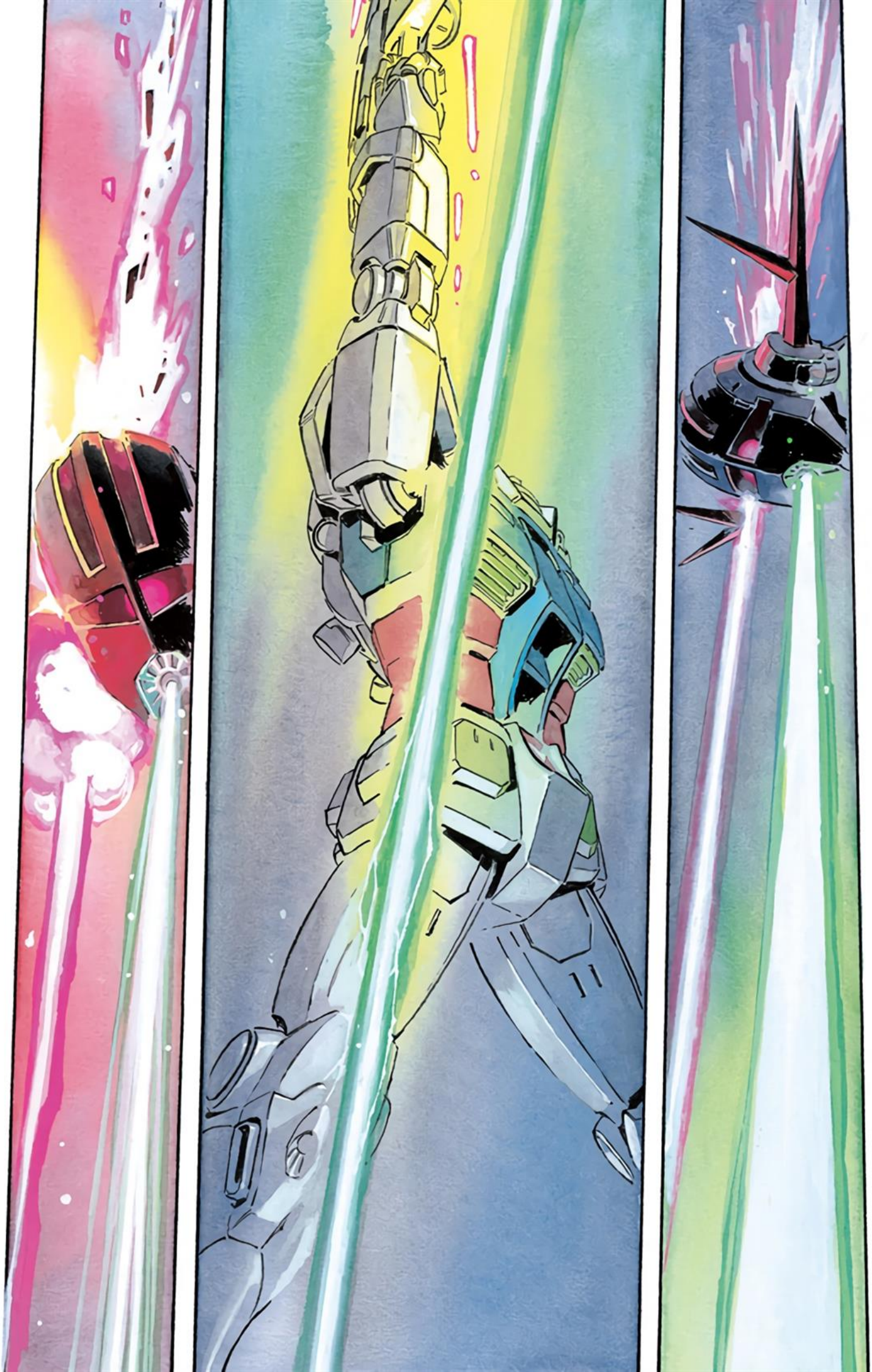
HERE YOU ARE.
HM...
HERE
WILL DO